

MOH

06/16/12

RACE: 1

1 MILE P

1 ARTIST LIST

- MD b 4YO g PP 1 Ouellette, Luc R

Date	Trk	Cond	Driver	Class	PP	Fin	Last Q	Layoff Days	TS
06/01/12	MOH	SY	Zeron, Scott	15000CLMHP	8	1	29.80	8	33.601
05/24/12	MOH	FT	Ouellette,	14000CLMHP	6	2	27.20	6	32.798
05/18/12	MOH	FT	Hudon,	4Y12000CLMHP	6	2	27.80	8	34.296
05/10/12	WDB	FT	Hudon,	4Y13000CLMHP	9	3	28.80	6	29.814
05/04/12	WDB	FT	Waples,	4Y13000CLMHP	6	1	29.00	8	32.817
04/26/12	WDB	FT	Filion,	4Y12000CLMHP	6	4	29.00	14	29.857
04/12/12	WDB	FT	Filion,	4Y12000CLMHP	5	2	28.60	7	31.678
04/05/12	WDB	FT	Zeron,	4Y12000CLMHP	5	3	28.60	14	31.415
03/22/12	WDB	FT	Zeron,	4Y12000CLMHP	6	6	27.60	7	31.009
03/15/12	WDB	FT	Zeron,	4Y12000CLMHP	5	2	27.20		32.523

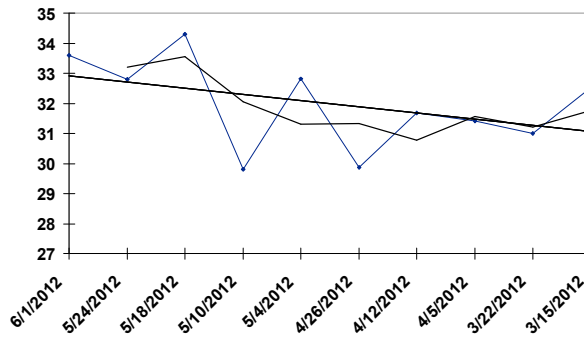

MOH

06/16/12

RACE: 1

1 MILE P

2 IN A CRAZE

- NJ bl 6YO h PP 2 Tetrick, Tim A

<u>Date</u>	<u>Trk</u>	<u>Cond</u>	<u>Driver</u>	<u>Class</u>	<u>PP</u>	<u>Fin</u>	<u>Last Q</u>	<u>Layoff Days</u>	<u>TS</u>
06/07/12	KD	FT	Skilton,	NW1000L3CD	1	1	29.20	7	33.881
05/31/12	KD	FT	Sizer, Kevin	NW1000L3CD	4	3	29.40	7	33.213
05/24/12	KD	FT	Sizer, Kevin	NW1000L3CD	3	1	29.40	13	33.246
05/11/12	WDB	FT	Macdonell,	12000CLMHP	8	2	29.20	8	33.574
05/03/12	WDB	GD	Macdonell,	12000CLMHP	9	7	27.60	7	32.179
04/26/12	WDB	FT	Waples,	10000CLM	10	4	29.60	11	30.058
04/15/12	WR	FT	Carroll,	OP16000CLM	9	8	29.00	7	32.059
04/08/12	WR	FT	Kramer,	10000CLMCD	5	1	29.60	7	32.835
04/01/12	WR	FT	Kramer,	10000CLMCD	2	2	30.40	14	33.047
03/18/12	FLMD	FT	Sheppard,	OP10000CLM	4	2	29.60		31.634

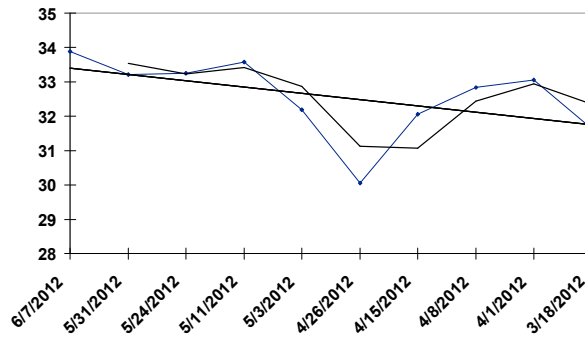

MOH

06/16/12

RACE: 1

1 MILE P

3 MCARACAS

- NJ b 5YO h PP 3 Gingras, Yannick

Date	Trk	Cond	Driver	Class	PP	Fin	Last Q	Layoff Days	TS
06/02/12	MOH	SY	Filion,	20000CLMHP	1	7	31.20	7	30.079
05/26/12	MOH	FT	Brewer, Jason	20000CLMHP	3	4	27.60	7	33.120
05/19/12	MOH	FT	Filion,	20000CLMHP	1	5	28.60	9	33.386
05/10/12	MOH	FT	Filion,	QUA	4	5	29.00	125	31.249
01/06/12	WDB	FT	Baillargeon,	20000CLM	2	8	27.80	6	32.329
12/31/11	WDB	SY	Baillargeon,	20000CLM	10	10	29.00	8	26.629
12/23/11	WDB	FT	Ouellette,	25000CLMHP	7	7	29.00	7	32.742
12/16/11	WDB	FT	Baillargeon,	30000CLMHP	7	3	28.00	6	29.607
12/10/11	WDB	FT	Baillargeon,	25000CLMHP	4	4	28.60	7	33.236
12/03/11	WDB	FT	Baillargeon,	NW8000L5CD	9	6	27.40		30.852

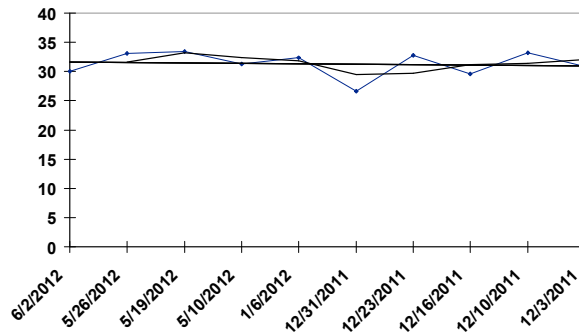

4 AMBLE OVER HANOVER - PA b 4YO g PP 4 Moiseyev, Jack G

Date	Trk	Cond	Driver	Class	PP	Fin	Last Q	Layoff Days	TS
06/08/12	MOH	FT	Moiseyev,	25000CLMHP	10	5	29.40	8	34.024
05/31/12	MOH	FT	McNair,	4Y15000CLMHP	10	1	28.60	7	34.985
05/24/12	MOH	FT	McNair,	4Y15000CLMHP	9	1	28.20	6	33.367
05/18/12	MOH	FT	Condren,	4Y12000CLMHP	4	5	29.00	11	34.795
05/07/12	WDB	FT	Condren,	NW2R22000LCD	5	5	27.00	4	35.542
05/03/12	MOH	FT	Condren,	QUA	4	4	27.40	34	30.851
03/30/12	FLMD	GD	Obrian,	NW3500L3CD	8	9	31.20	11	23.690
03/19/12	WDB	FT	Macdonald,	NW2R23000LCD	3	7	29.40	7	32.567
03/12/12	WDB	FT	Coulter,	NW2R23500LCD	2	8	28.40		33.067

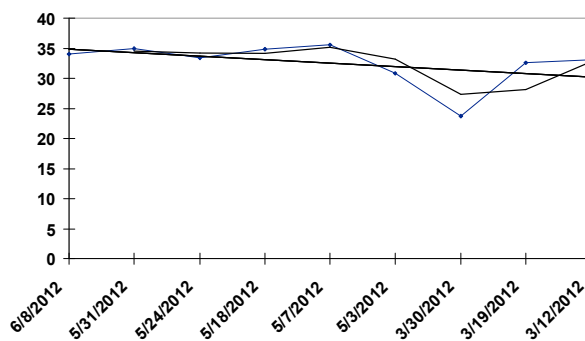

MOH

06/16/12

RACE: 1

1 MILE P

5 WESTERN ALUMNI

- NJ b 4YO g PP 5 Christoforou, Chris

Date	Trk	Cond	Driver	Class	PP	Fin	Last Q	Layoff Days	TS
06/08/12	MOH	FT	Christoforou,	20000CLMHP	2	4	27.80	6	32.684
06/02/12	MOH	SY	Christoforou,	20000CLMHP	2	6	30.00	9	30.465
05/24/12	MOH	FT	Christoforou,	4Y15000CLMHP	10	3	26.80	6	32.611
05/18/12	MOH	FT	Oliver, Keith	4Y15000CLMHP	8	4	27.40	9	31.622
05/09/12	FLMD	GD	Henry, Trevor	OP15000CLM	2	7	31.60	9	29.368
04/30/12	LON	GD	Richardson,	NW62500LCD	2	5	31.00	11	30.767
04/19/12	WDB	FT	Oliver, Keith	4Y15000CLMHP	8	1	27.60	12	30.727
04/07/12	GEOD	FT	Byron, Aaron	4Y15000CLMCD	3	1	28.00	12	35.368
03/26/12	KD	FT	Byron, Aaron	NW1150L3CD	1	8	30.60	7	30.377
03/19/12	KD	FT	Byron, Aaron	NW1000L3CD	1	3	28.40		33.095

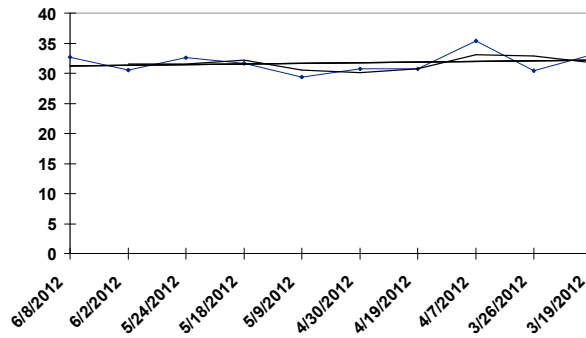

MOH

06/16/12

RACE: 1

1 MILE P

6 COLE DIDDY

- OH br 7YO g PP 6 Macdonald, Anthony A

<u>Date</u>	<u>Trk</u>	<u>Cond</u>	<u>Driver</u>	<u>Class</u>	<u>PP</u>	<u>Fin</u>	<u>Last Q</u>	<u>Layoff Days</u>	<u>TS</u>
06/08/12	MOH	FT	Oliver, Keith	20000CLMHP	5	7	29.80	6	33.651
06/02/12	MOH	SY	Macdonald,	NW8000L5CD	1	7	28.20	7	31.957
05/26/12	MOH	FT	Macdonald,	20000CLMHP	5	1	28.20	7	35.029
05/19/12	MOH	FT	Macdonald,	20000CLMHP	4	4	28.80	5	35.061
05/14/12	WDB	FT	Macdonald,	NW5000L5CD	1	8	27.80	9	32.911
05/05/12	WDB	FT	Davis, Billy	NW5000L5CD	7	4	27.80	7	34.481
04/28/12	WDB	FT	Davis, Billy	NW5000L5CD	8	4	29.40	14	32.285
04/14/12	WDB	FT	Davis, Billy	NW5000L5CD	3	5	29.00	7	31.540
04/07/12	WDB	FT	Filion,	NW5000L5CD	1	3	28.40	7	33.374
03/31/12	WDB	FT	Macdonald,	NW5000L5CD	2	3	28.60		33.405

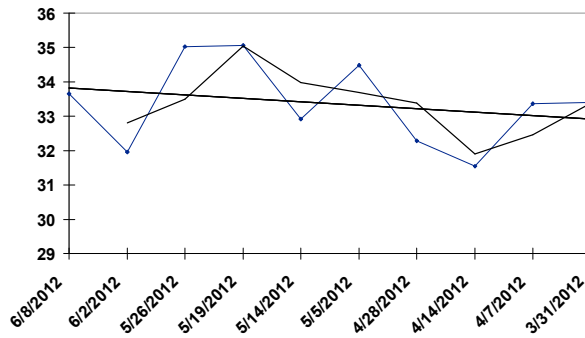

MOH

06/16/12

RACE: 1

1 MILE P

7 ST LADS HE MAN

- ON br 6YO g PP 7 Zeron, Richard

Date	Trk	Cond	Driver	Class	PP	Fin	Last Q	Layoff Days	TS
06/08/12	MOH	FT	Zeron, Scott	25000CLMHP	7	3	28.40	6	33.537
06/02/12	MOH	SY	Zeron,	25000CLMHP	6	1	29.20	7	32.564
05/26/12	MOH	FT	Waples,	25000CLMHP	6	2	27.40	7	34.656
05/19/12	MOH	FT	Zeron,	25000CLMHP	7	7	29.60	14	35.766
05/05/12	WDB	FT	Zeron, Scott	OP30000CLM	7	7	29.40	8	35.610
04/27/12	WDB	FT	Zeron, Scott	20000CLMHP	5	1	29.40	6	34.043
04/21/12	WDB	FT	Zeron, Scott	20000CLMHP	2	2	28.20	8	33.155
04/13/12	WDB	FT	Zeron, Scott	20000CLMHP	2	5	27.60	6	33.981
04/07/12	WDB	FT	Zeron, Scott	20000CLMHP	4	7	27.20	8	32.504
03/30/12	WDB	FT	Waples,	15000CLMHP	8	3	28.60		34.700

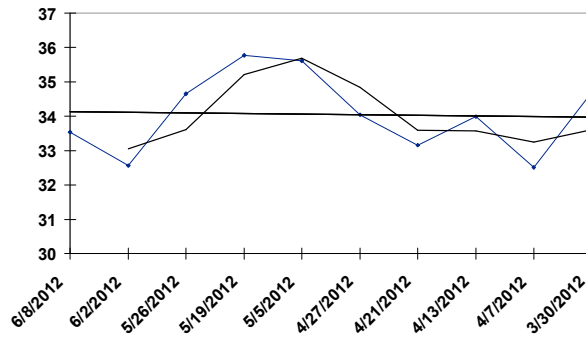

MOH

06/16/12

RACE: 1

1 MILE P

8 BALANCHINE

- KY b 8YO g PP 8 Mcnair, Douglas R

<u>Date</u>	<u>Trk</u>	<u>Cond</u>	<u>Driver</u>	<u>Class</u>	<u>PP</u>	<u>Fin</u>	<u>Last Q</u>	<u>Layoff Days</u>	<u>TS</u>
06/02/12	MOH	SY	Oliver, Keith	30000CLMHP	7	8	32.20	7	28.164
05/26/12	MOH	FT	Oliver, Keith	30000CLMHP	8	5	29.00	6	33.670
05/20/12	MOH	FT	Oliver, Keith	NW8000L5CD	5	1	28.00	15	34.865
05/05/12	WDB	FT	Oliver, Keith	NW8200L5CD	2	9	30.00	7	30.552
04/28/12	WDB	FT	Oliver, Keith	OP30000CLM	3	4	28.40	7	33.518
04/21/12	WDB	FT	Oliver, Keith	30000CLMHP	6	4	28.20	7	33.292
04/14/12	WDB	FT	Oliver, Keith	OP50000CLM	4	7	29.20	7	32.391
04/07/12	WDB	FT	Oliver, Keith	NW14000L5CD	10	10	29.00	7	28.537
03/31/12	WDB	FT	Oliver, Keith	NW16600L5CD	1	1	27.20	7	34.218
03/24/12	WDB	FT	Oliver, Keith	NW8000L5CD	9	2	27.80		34.306

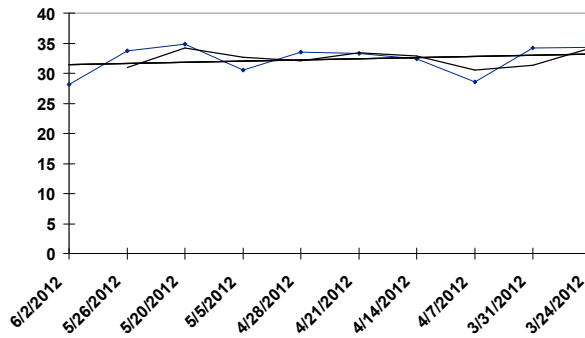

MOH

06/16/12

RACE: 1

1 MILE P

9 HURTIN ALBERTAN

- ON b 6YO g PP 9 Waples, Randall W

Date	Trk	Cond	Driver	Class	PP	Fin	Last Q	Layoff Days	TS
06/02/12	MOH	SY	Waples,	30000CLMHP	8	4	29.60	7	30.832
05/26/12	MOH	FT	Waples,	NW3R105000L	6	6	27.00	7	34.678
05/19/12	MOH	FT	Waples,	30000CLMHP	9	1	28.20	8	34.764
05/11/12	WDB	FT	Waples,	20000CLMHP	10	1	28.60	7	33.155
05/04/12	WDB	FT	Waples,	20000CLMHP	5	2	28.60	7	34.725
04/27/12	WDB	FT	Waples,	15000CLMHP	1	2	28.20	20	33.080
04/07/12	WDB	FT	Waples,	20000CLMHP	1	3	27.60	8	34.200
03/30/12	WDB	FT	Davis, Billy	15000CLMHP	7	2	28.20	7	34.706
03/23/12	WDB	FT	Davis, Billy	15000CLMHP	1	2	26.80	7	35.761
03/16/12	WDB	FT	Filion,	15000CLMHP	6	4	27.80		35.670

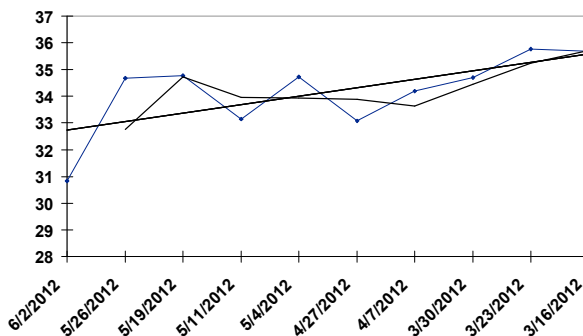

MOH

06/16/12

RACE: 1

1 MILE P

10 MARTHA MAXINE

- IL b 8YO h PP 10 Filion, Sylvain R

<u>Date</u>	<u>Trk</u>	<u>Cond</u>	<u>Driver</u>	<u>Class</u>	<u>PP</u>	<u>Fin</u>	<u>Last Q</u>	<u>Layoff Days</u>	<u>TS</u>
06/09/12	MOH	FT	Filion,	NW14000L5CD	1	4	28.40	14	35.099
05/26/12	MOH	FT	Filion,	30000CLMHP	9	9	31.20	14	31.609
05/12/12	WDB	FT	Christoforou,	OP50000CLM	9	6	27.40	7	32.623
05/05/12	WDB	FT	Zeron,	OP40000CLM	3	4	27.80	7	34.669
04/28/12	WDB	FT	Zeron,	OP40000CLM	6	7	28.00	7	34.218
04/21/12	WDB	FT	Filion,	30000CLMHP	7	1	28.20	8	34.663
04/13/12	WDB	FT	Zeron,	30000CLMHP	8	2	28.40	6	34.631
04/07/12	WDB	FT	Zeron,	30000CLMHP	7	2	27.60	8	35.801
03/30/12	WDB	FT	Zeron,	30000CLMHP	8	8	27.60	6	34.287
03/24/12	WDB	FT	Zeron,	OP30000CLM	3	1	28.00		35.933

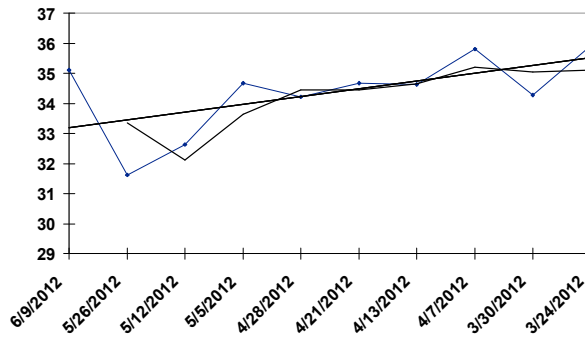

MOH

06/16/12

RACE: 2

1 MILE P

1 FRED AND GINGER

- KY b 5YO h PP 1 Palone, Dave

Date	Trk	Cond	Driver	Class	PP	Fin	Last Q	Layoff Days	TS
06/09/12	PCD	FT	Kakaley,	WO25000LT	8	2	27.40	14	37.470
05/26/12	PCD	FT	Kakaley,	WO25000LT	5	1	26.40	13	38.994
05/13/12	PHL	FT	Gingras,	WO25000	4	1	26.80	8	37.607
05/05/12	PCD	FT	Kakaley,	INV	5	5	28.40	14	36.726
04/21/12	PCD	SY	Kakaley,	WO25000LT	5	1	27.20	7	35.623
04/14/12	PCD	FT	Kakaley,	WO25000LT	7	2	27.40	14	37.594
03/31/12	M	FT	Pierce,	NW17500L5	1	1	26.60	7	37.466
03/24/12	M	FT	Miller, David	NW16000L4	6	2	27.60	8	36.230
03/16/12	M	FT	Sears, Brian	QUA	3	1	27.80		36.294

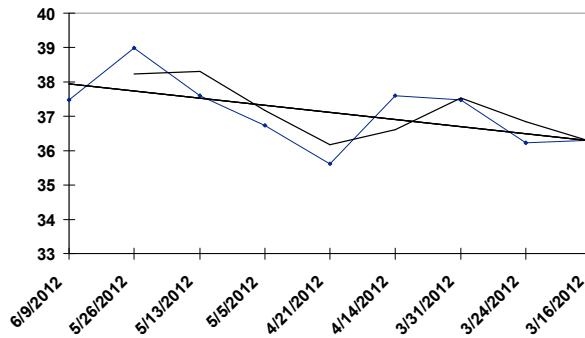

MOH

06/16/12

RACE: 2

1 MILE P

2 KEYSTONE VELOCITY

- PA b 4YO h PP 2 Sears, Brian J

Date	Trk	Cond	Driver	Class	PP	Fin	Last Q	Layoff Days	TS
06/09/12	MOH	FT	Sears, Brian	PREFERRED-2	4	7	27.00	6	34.577
06/03/12	TGDN	FT	Meittinis,	NW4801L5	5	1	29.00	10	31.711
05/24/12	PCD	FT	Morrill,	QUA	7	6	34.20	6	25.863
05/18/12	TGDN	FT	Meittinis,	QUA	5	1	28.80	188	30.252
11/12/11	YR	FT	Dube, Daniel	MESSENGER	5	4	29.20	31	31.698
10/12/11	PCD	GD	Morrill,	NW13000L5	4	5	28.20	6	34.500
10/06/11	PCD	FT	Kamine, Frank	QUA HD	3	6	29.40	53	29.754
08/14/11	FLMD	FT	Dube, Daniel	CONFED CUP	7	4	28.00		33.953
08/14/11	FLMD	FT	Dube, Daniel	CONFED CUP	5	1	27.60		34.359

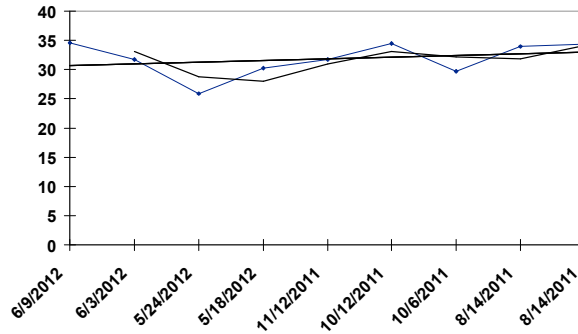

MOH

06/16/12

RACE: 2

1 MILE P

3 UP THE CREDIT

- KY br 4YO h PP 3 Jamieson, Jody C

Date	Trk	Cond	Driver	Class	PP	Fin	Last Q	Layoff Days	TS
05/18/12	LON	FT	Jamieson,	MOLSON	1	5	30.20	8	32.775
05/10/12	MOH	FT	Jamieson,	QUA	5	1	27.60	7	34.290
05/03/12	MOH	FT	Jamieson,	QUA	6	1	26.80	7	32.744
04/26/12	MOH	FT	Jamieson,	QUA	5	2	27.20	158	33.164
11/20/11	DD	FT	Campbell,	3YRCMATRON	8	8	31.00	15	
11/05/11	WDB	FT	Oliver, Keith	3YR-COND	3	1	26.80	7	36.199
10/29/11	WDB	FT	Jamieson,	D-BRDRSCROWN	7	4	27.20	7	34.550
10/22/11	WDB	FT	Jamieson,	D-BRDRSCROWN	2	4	27.00	20	35.836
10/02/11	LEX	FT	Jamieson,	3YOC-STK	2	2	27.60		36.665

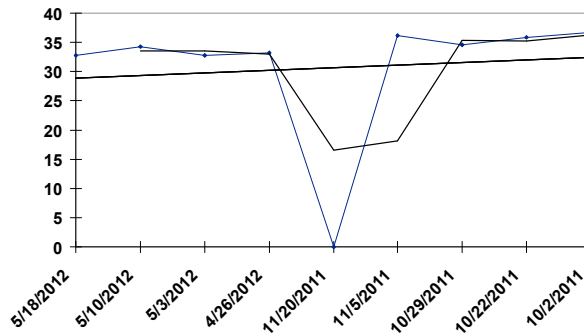

MOH

06/16/12

RACE: 2

1 MILE P

4 OK COMMANDER

- ON b 5YO h PP 4 McNair, Douglas R

<u>Date</u>	<u>Trk</u>	<u>Cond</u>	<u>Driver</u>	<u>Class</u>	<u>PP</u>	<u>Fin</u>	<u>Last Q</u>	<u>Layoff Days</u>	<u>TS</u>
06/10/12	TGDN	FT	McNair,	OPEN	4	1	27.80	8	36.239
06/02/12	HOP	FT	Dillander,	DAN PATCH	1	7	27.60	7	35.850
05/26/12	MOH	FT	McNair,	OPEN	5	2	26.40	14	36.524
05/12/12	M	FT	Dube, Daniel	GRADUATE	6	5	26.40	7	35.051
05/05/12	M	FT	Dube, Daniel	GRADUATE	5	8	27.00	14	37.738
04/21/12	WDB	FT	McNair,	OPEN	2	5	27.60	7	32.992
04/14/12	WDB	FT	McNair,	PREFERRED	4	6	26.80	7	34.240
04/07/12	WDB	FT	McNair,	PREFERRED	1	1	27.80	14	34.619
03/24/12	PPK	FT	Hennessey,	QUA	4	1	31.20	7	29.273
03/17/12	PPK	FT	Ranger, Bruce	QUA	1	1	28.40		32.331

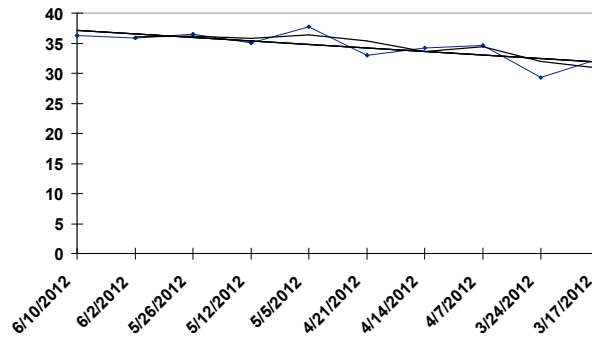

MOH

06/16/12

RACE: 2

1 MILE P

5 CLASSIC ROCK NROLL

- MD b 5YO g PP 5 Pierce, Ronald D

<u>Date</u>	<u>Trk</u>	<u>Cond</u>	<u>Driver</u>	<u>Class</u>	<u>PP</u>	<u>Fin</u>	<u>Last Q</u>	<u>Layoff Days</u>	<u>TS</u>
06/09/12	MOH	FT	McNair,	OPEN	3	5	27.00	5	36.044
06/04/12	MOH	FT	Osullivan,	QUA	8	3	28.40	58	31.552
04/07/12	WDB	FT	Jamieson,	SPRING CHAMP	1	5	28.00	7	35.664
03/31/12	WDB	FT	Zeron, Scott	SPRING CHAMP	5	3	26.20	7	34.328
03/24/12	WDB	FT	McNair,	SPRING CHAMP	4	3	25.60	7	35.859
03/17/12	WDB	FT	McNair,	OPEN	2	3	27.20	21	34.206
02/25/12	WDB	FT	McNair,	OPEN	5	2	28.00	7	30.971
02/18/12	WDB	FT	McNair,	OPEN	7	5	26.80	7	32.751
02/11/12	WDB	FT	McNair,	OPEN	4	1	27.40	7	31.315
02/04/12	WDB	FT	McNair,	NW17000L5CD	9	1	26.60		34.384

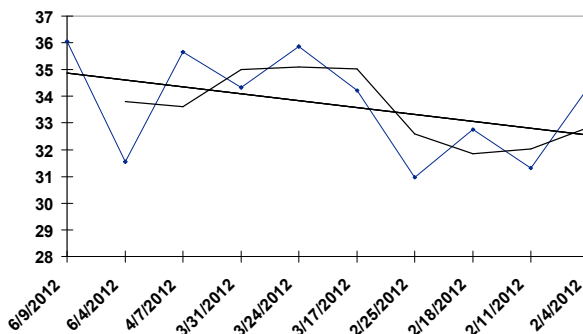

6 KYLE MAJOR

- ON b 5YO h PP 6 Gingras, Yannick

<u>Date</u>	<u>Trk</u>	<u>Cond</u>	<u>Driver</u>	<u>Class</u>	<u>PP</u>	<u>Fin</u>	<u>Last Q</u>	<u>Layoff Days</u>	<u>TS</u>
06/09/12	MOH	FT	Oliver, Keith	PREFERRED-2	2	9	26.80	7	34.957
06/02/12	MOH	SY	Oliver, Keith	NW16000L5CD	7	1	28.60	7	31.565
05/26/12	MOH	FT	Oliver, Keith	NW14000L5CD	9	4	26.40	7	33.180
05/19/12	MOH	FT	Oliver, Keith	NW28500L5CD	2	3	28.80	7	33.569
05/12/12	WDB	FT	Oliver, Keith	NW14500L5CD	6	1	28.20	7	33.336
05/05/12	WDB	FT	Oliver, Keith	NW14000L5CD	8	5	27.20	7	32.610
04/28/12	WDB	FT	Jamieson,	NW16000L5CD	1	4	29.60	21	33.931
04/07/12	WDB	FT	Davis, Billy	SPRING CHAMP	10	6	27.40	7	31.021
03/31/12	WDB	FT	Davis, Billy	SPRING CHAMP	3	7	28.40	7	35.119
03/24/12	WDB	FT	Davis, Billy	SPRING CHAMP	1	4	25.80		37.348

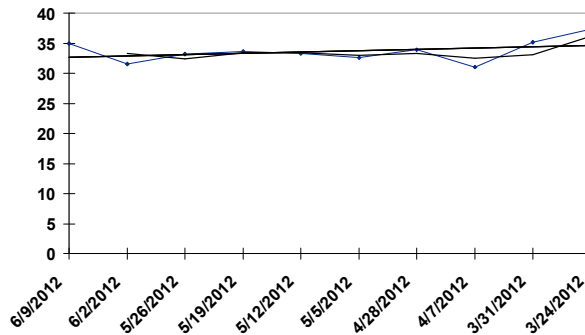

MOH

06/16/12

RACE: 2

1 MILE P

7 LONESOME ATTACK

- OH br 4YO g PP 7 Tetrick, Tim A

Date	Trk	Cond	Driver	Class	PP	Fin	Last Q	Layoff Days	TS
06/09/12	MOH	FT	Jamieson,	OPEN	7	2	27.20	7	33.360
06/02/12	MOH	SY	Davis, Billy	PREFERRED-2	4	1	29.00	7	35.099
05/26/12	MOH	FT	Davis, Billy	NW25000L5CD	6	2	28.40	7	35.383
05/19/12	MOH	FT	Davis, Billy	NW4R200000L	2	2	26.80	7	37.643
05/12/12	WDB	FT	Davis, Billy	NW4R200000L	1	7	28.20	21	33.230
04/21/12	WDB	FT	Davis, Billy	NW4R205000L	3	2	27.80	7	34.168
04/14/12	WDB	FT	Davis, Billy	NW25000L5CD	7	3	27.20	7	32.585
04/07/12	WDB	FT	Davis, Billy	PREFERRED	3	5	28.40	7	33.436
03/31/12	WDB	FT	Davis, Billy	NW25000L5CD	2	2	26.80	7	37.193
03/24/12	WDB	FT	Davis, Billy	NW4R200000L	2	1	27.60		32.992

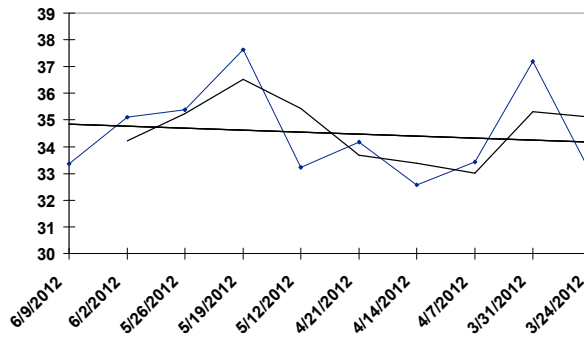

MOH

06/16/12

RACE: 3

1 MILE T

1 ON THE BRIGHT SIDE

- KY b 3YO f PP 1 Palone, Dave

Date	Trk	Cond	Driver	Class	PP	Fin	Last Q	Layoff Days	TS
06/08/12	MOH	FT	Pierce,	D-ELGNTIMAGE	7	4	29.40	8	29.308
05/31/12	PHL	FT	Takter, Jimmy	PASS 3YRF	2	1	28.20	16	31.377
05/15/12	MEA	FT	Palone, Dave	PASS-3YOF	5	1	28.60	10	32.433
05/05/12	M	FT	Takter, Jimmy	QUA	5	1	28.20	15	29.770
04/20/12	M	FT	Takter, Jimmy	QUA	4	2	27.60	197	32.191
10/06/11	LEX	FT	Palone, Dave	2YOF-STK	2	3	29.00	7	31.874
09/29/11	LEX	FT	Palone, Dave	2YOF-STK	6	4	28.60	9	32.002
09/20/11	PCD	SY	Takter, Jimmy	QUA 2YOF	3	1	31.00	46	28.063
08/05/11	PCD	FT	Palone, Dave	PASS 2YOF	5	1	28.40		32.776

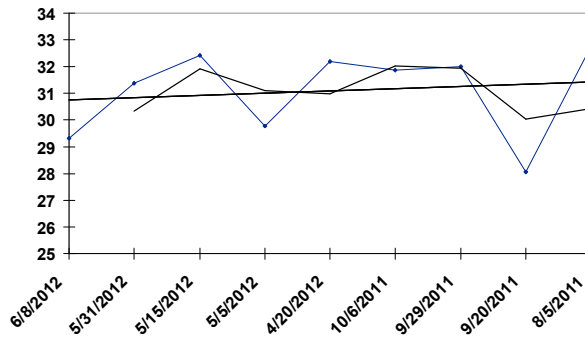

2 WIN MISSY B

- PA b 3YO f PP 2 Sears, Brian J

Date	Trk	Cond	Driver	Class	PP	Fin	Last Q	Layoff Days	TS
06/08/12	MOH	FT	Miller, David	D-ELGNTIMAGE	7	3	29.80	7	33.702
06/01/12	MOH	SY	Macdonell,	CASUALBREEZE	7	2	27.60	15	33.057
05/17/12	PCD	FT	Norris,	QUA	6	1	29.80	7	31.242
05/10/12	PCD	FT	Norris,	QUA	3	1	30.20	179	32.032
11/13/11	CHST	FT	Sears, Brian	GOLDMAID F	3	1	29.00	7	31.792
11/06/11	CHST	FT	Sears, Brian	GOLDMAID E	4	1	27.80	8	31.038
10/29/11	WDB	FT	Sears, Brian	D-BRDRSCROWN	4	2	28.00	23	33.805
10/06/11	LEX	FT	Sears, Brian	2YOF-STK	5	1	28.20	7	31.950
09/29/11	LEX	FT	Sears, Brian	2YOF-STK	4	2	28.80	12	33.575
09/17/11	MOH	FT	Ritchie,	D-PEACEFULWY	4	1	28.60		33.575

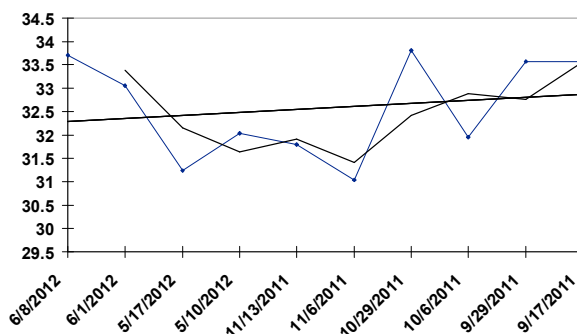

MOH

06/16/12

RACE: 3

1 MILE T

3 CHECK ME OUT

- NY b 3YO f PP 3 Tetrick, Tim A

Date	Trk	Cond	Driver	Class	PP	Fin	Last Q	Layoff Days	TS
06/08/12	MOH	FT	Tetrick, Tim	D-ELGNTIMAGE	1	1	30.20	8	29.997
05/31/12	PHL	FT	Tetrick, Tim	PASS 3YRF	2	1	29.40	16	31.667
05/15/12	MEA	FT	Schnittker,	PASS-3YOF	4	2	28.20	19	32.297
04/26/12	PCD	FT	Schnittker,	QUA	3	1	28.60	6	31.007
04/20/12	M	FT	Schnittker,	QUA	6	1	29.40	167	29.049
11/05/11	DD	FT	Tetrick, Tim	2YRFMATRON	4	1	30.20	7	
10/29/11	WDB	FT	Pierce,	D-BRDRSCROWN	3	1	28.00	8	33.630
10/21/11	WDB	FT	Tetrick, Tim	D-BRDRSCROWN	4	1	28.40	15	31.196
10/06/11	LEX	FT	Tetrick, Tim	2YOF-STK	4	1	28.40	7	32.181
09/29/11	LEX	FT	Tetrick, Tim	2YOF-STK	3	1	28.80		34.772

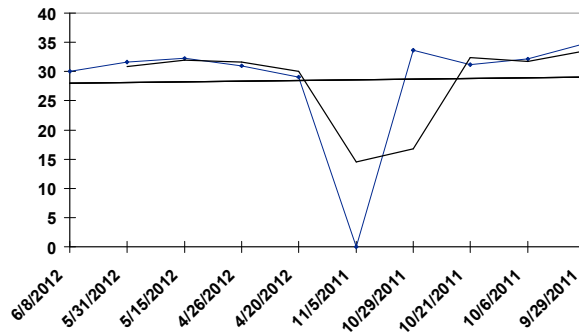

4 MAVEN

- KY b 3YO f PP 4 Gingras, Yannick

Date	Trk	Cond	Driver	Class	PP	Fin	Last Q	Layoff Days	TS
06/08/12	MOH	FT	Gingras,	D-ELGNTIMAGE	3	1	29.80	24	32.482
05/15/12	MEA	FT	Gingras,	PASS-3YOF	2	1	28.40	18	32.711
04/27/12	GTY	GD	Gingras,	QUA	1	1	31.80	182	
10/28/11	VD	FT	Gingras,	KNDRGRTN	9	4	29.80	7	29.078
10/21/11	VD	FT	Milby,	KNDRGRTN	2	1	31.00	7	29.481
10/14/11	VD	SY	Miller, David	SIMPSON	6	2	28.80	15	30.172
09/29/11	LEX	FT	Gingras,	2YOF-STK	6	1	28.80	7	31.758
09/22/11	LEX	FT	Gingras,	KNDRGRTN	3	1	28.80		28.329

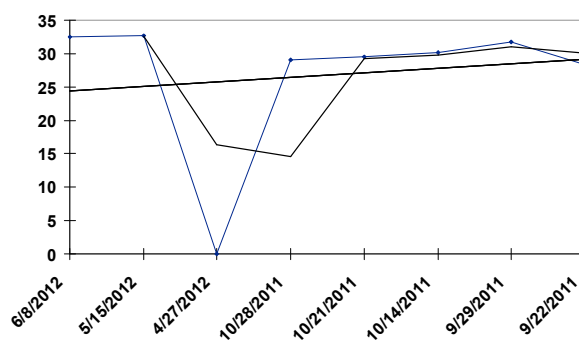

5 LOVELY VACATION

- ON br 3YO f PP 5 Waples, Randall W

Date	Trk	Cond	Driver	Class	PP	Fin	Last Q	Layoff Days	TS
06/08/12	MOH	FT	Waples,	D-ELGNTIMAGE	8	3	29.60	7	30.749
06/01/12	MOH	SY	Waples,	CASUALBREEZE	3	2	29.60	7	31.982
05/25/12	MOH	FT	Waples,	ON-SBOA	3	2	30.00	7	32.026
05/18/12	MOH	FT	Waples,	ON SBOA	1	1	28.00	7	34.005
05/11/12	WDB	FT	Macdonell,	NW2R40000LCD	6	2	28.40	13	31.390
04/28/12	KD	FT	Steady, Mark	NW2R30000LCD	3	2	30.20	9	29.263
04/19/12	RIDC	FT	Steady, Mark	QUA	2	1	30.40	216	26.453
09/16/11	MOH	FT	Zeron,	2YR-QUA	4	1	29.00		29.289

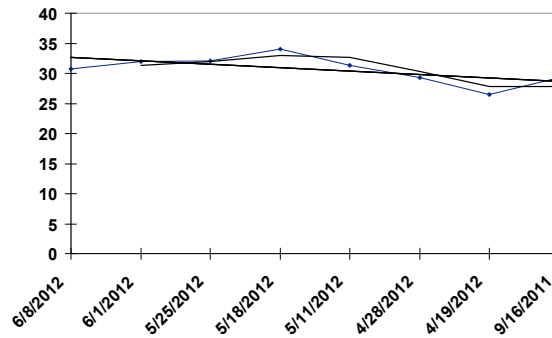

MOH

06/16/12

RACE: 3

1 MILE T

6 SAND VIOLENT BLU

- AL b 3YO f PP 6 Miller, Brett A

<u>Date</u>	<u>Trk</u>	<u>Cond</u>	<u>Driver</u>	<u>Class</u>	<u>PP</u>	<u>Fin</u>	<u>Last Q</u>	<u>Layoff Days</u>	<u>TS</u>
06/08/12	MOH	FT	Gingras,	D-ELGNTIMAGE	2	5	30.80	24	31.293
05/15/12	MEA	FT	Miller, Brett	PASS-3YOF	1	2	28.40	11	33.585
05/04/12	MEA	FT	Miller, Brett	QUA	1	1	29.40	7	31.177
04/27/12	MEA	FT	Miller, Brett	QUA	2	1	29.60	8	31.028
04/19/12	NFLD	FT	Loy, Tye R	QUA	3	1	29.20	202	29.239
09/30/11	MEA	SY	Miller, Brett	KC-2YOF	4	1	29.60	20	29.455
09/10/11	PCD	FT	Miller, Brett	PASSCHAMPS	3	1	29.20	8	33.207
09/02/11	MEA	FT	Miller, Brett	PASS-2YOF	6	1	30.00	14	31.520
08/19/11	CHST	FT	Miller, Brett	PASS 2YRF	5	1	29.60	14	30.113
08/05/11	PCD	FT	Miller, Brett	PASS 2YOF	2	3	28.60		32.528

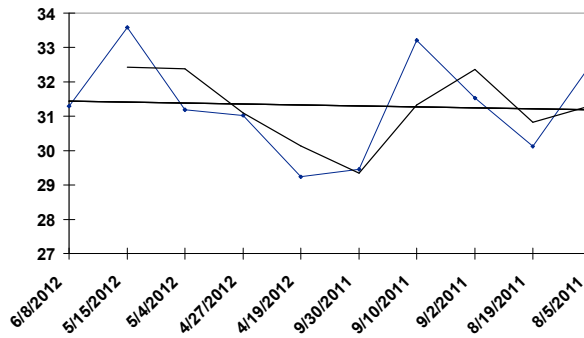

7 SUPERSTAR HANOVER - PA b 3YO f PP 7 Takter, Jimmy W

Date	Trk	Cond	Driver	Class	PP	Fin	Last Q	Layoff Days	TS
06/08/12	MOH	FT	Takter, Jimmy	D-ELGNTIMAGE	8	5	31.20	8	28.530
05/31/12	PHL	FT	Takter, Jimmy	PASS 3YRF	7	1	28.80	16	33.352
05/15/12	MEA	FT	Takter, Jimmy	PASS-3YOF	3	1	31.20	10	30.536
05/05/12	M	FT	Takter, Jimmy	QUA	5	1	28.00	15	30.813
04/20/12	M	FT	Takter, Jimmy	QUA	3	2	28.00	159	32.317
11/13/11	CHST	FT	Takter, Jimmy	GOLDMAID F	4	2	29.00	7	31.792
11/06/11	CHST	FT	Takter, Jimmy	GOLDMAID E	4	1	28.80	17	31.528
10/20/11	CHST	FT	Takter, Jimmy	QUA	1	3	30.20		27.925

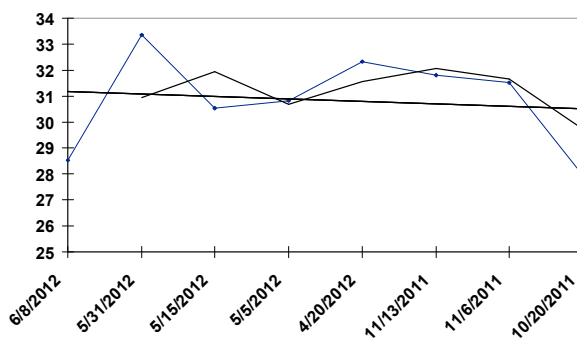

8 VALDONNA

- KY br 3YO f PP 8 Pierce, Ronald D

Date	Trk	Cond	Driver	Class	PP	Fin	Last Q	Layoff Days	TS
05/31/12	PHL	FT	Pierce,	PASS 3YRF	2	1	28.40	16	31.566
05/15/12	MEA	FT	Takter, Jimmy	PASS-3YOF	6	5	28.00	13	31.967
05/02/12	PHL	FT	Takter, Jimmy	NW1PM	6	1	29.80	12	29.937
04/20/12	M	FT	Takter, Jimmy	QUA	4	1	28.60	274	28.227
07/21/11	M	FT	Takter, Jimmy	2YRF	3	1	28.40	14	28.284
07/07/11	M	FT	Takter, Jimmy	2YRF	4	2	27.80	7	30.465
06/30/11	M	FT	Takter, Jimmy	2YRF	3	1	28.00		27.468

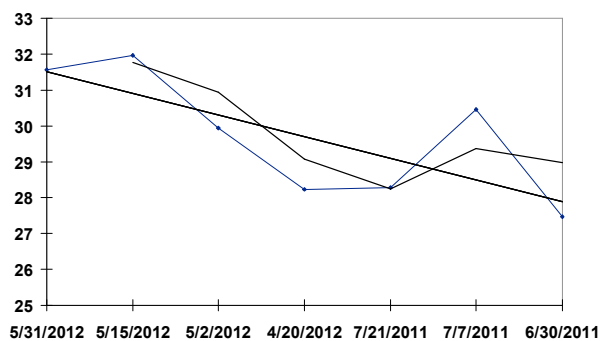

9 MISS PARIS

- KY br 3YO f PP 9 Zeron, Richard

Date	Trk	Cond	Driver	Class	PP	Fin	Last Q	Layoff Days	TS
06/08/12	MOH	FT	Zeron,	D-ELGNTIMAGE	6	2	28.60	7	30.288
06/01/12	MOH	SY	Zeron,	CASUALBREEZE	2	4	27.40	6	29.789
05/26/12	M	FT	Miller, David	QUA	4	1	28.20	21	28.360
05/05/12	M	FT	Miller, David	QUA	2	7	29.80	8	28.682
04/27/12	GTY	GD	Norman,	QUA	6	7	30.00	7	
04/20/12	M	FT	Miller, David	QUA	1	3	29.00	160	30.060
11/12/11	WDB	FT	Zeron, Scott	ONSS-SF	5	1	31.00	14	27.761
10/29/11	WDB	FT	Zeron, Scott	D-BRDRSCROWN	6	4	27.80	8	30.946
10/21/11	WDB	FT	Zeron, Scott	D-BRDRSCROWN	3	4	28.00	8	30.783
10/13/11	WDB	FT	Zeron, Scott	ONSS-GF	7	1	30.20		29.044

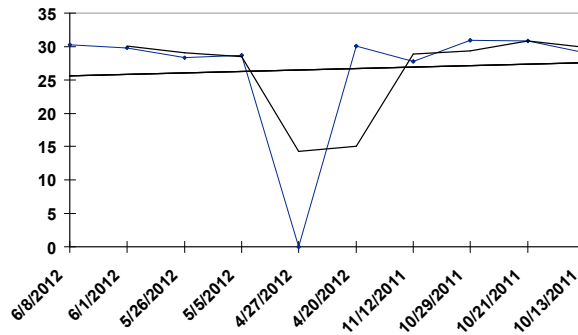

10 PERSONAL STYLE

- KY b 3YO f PP 10 Miller, David S

Date	Trk	Cond	Driver	Class	PP	Fin	Last Q	Layoff Days	TS
06/08/12	MOH	FT	Miller, David	D-ELGNTIMAGE	6	2	29.20	6	30.509
06/02/12	M	FT	Miller, David	3YRF NJSS	10	1	28.00	8	31.148
05/25/12	M	FT	Miller, David	3YRF NJSS	3	2	27.80	7	31.192
05/18/12	M	FT	Miller, David	3YRF NJSS	8	4	27.60	14	29.662
05/04/12	M	FT	Miller, David	3-4YRNW3CD	5	1	28.20	14	29.890
04/20/12	M	FT	Miller, David	QUA	2	3	27.40	7	30.819
04/13/12	M	FT	Miller, David	QUA	3	6	27.00	190	30.487
10/06/11	LEX	FT	Miller, David	2YOF-STK	5	1	28.40		31.605

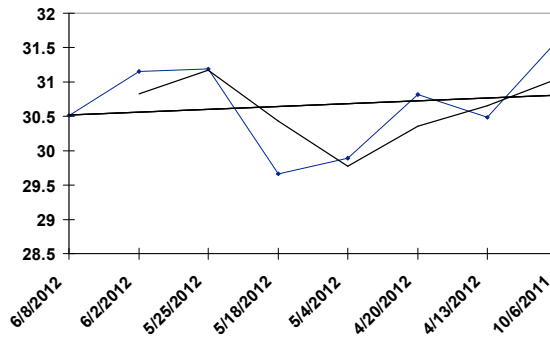

11 DELICIOUS

- CT b 3YO f PP 99 Kakaley, Matthew D

Date	Trk	Cond	Driver	Class	PP	Fin	Last Q	Layoff Days	TS
06/08/12	MOH	FT	Kakaley,	D-ELGNTIMAGE	4	6	31.60	8	27.051
05/31/12	PHL	FT	Kakaley,	PASS 3YRF	2	2	28.80	6	31.679
05/25/12	PCD	FT	Mccarthy,	NW13500L5	5	3	28.80	10	33.116
05/15/12	MEA	FT	Kakaley,	PASS-3YOF	7	3	28.80	31	31.035
04/14/12	PPK	GD	Ranger, Bruce	QUA	4	1	28.80	181	30.576
10/16/11	BMLP	FT	Warren, Todd	HANOVERF	5	1	29.60	9	30.428
10/07/11	PCD	FT	Kakaley,	EQUINOX F	4	1	30.80	7	31.849
09/30/11	MEA	SY	Stillings,	KC-2YOF	1	1	29.40		27.999

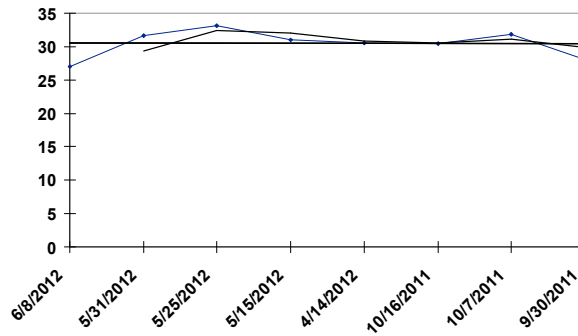

1 MAJOR HOTTIE

- NJ b 7YO h PP 1 Gingras, Yannick

Date	Trk	Cond	Driver	Class	PP	Fin	Last Q	Layoff Days	TS
06/09/12	MOH	FT	Gingras,	NW14000L5CD	4	1	28.20	14	35.118
05/26/12	MOH	FT	Saftic,	NW14000L5CD	7	6	28.40	7	35.529
05/19/12	MOH	FT	Christoforou,	NW28500L5CD	7	6	32.40	7	29.776
05/12/12	WDB	FT	Christoforou,	OPEN	7	8	28.40	7	34.594
05/05/12	WDB	FT	Christoforou,	NW25000L5CD	10	3	27.20	7	34.700
04/28/12	WDB	FT	Christoforou,	PREFERRED	4	5	27.80	7	34.243
04/21/12	WDB	FT	Christoforou,	NW25000L5S	6	2	27.20	7	35.739
04/14/12	WDB	FT	Christoforou,	NW14000L5CD	4	1	28.20	7	34.744
04/07/12	WDB	FT	Christoforou,	NW14000L5CD	10	8	29.40	9	32.266
03/29/12	MOH	FT	Christoforou,	QUA	6	1	27.60		32.520

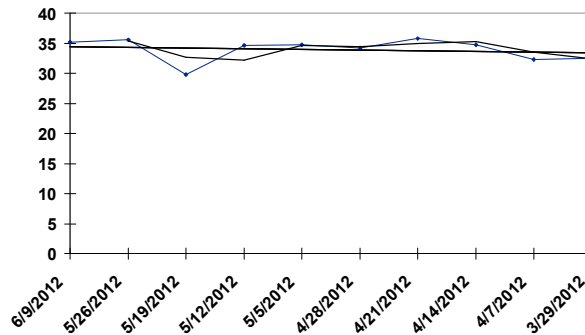

MOH

06/16/12

RACE: 4

1 MILE P

2 IM FEELIN GOOD

- KY b 4YO g PP 2 Pierce, Ronald D

Date	Trk	Cond	Driver	Class	PP	Fin	Last Q	Layoff Days	TS
06/09/12	MOH	FT	Pierce,	PREFERRED-2	10	6	27.60	7	34.543
06/02/12	MOH	FT	Jamieson,	OPEN	7	6	26.80	14	34.653
05/19/12	MOH	FT	Waples,	NW28500L5CD	3	1	28.20	7	33.329
05/12/12	WDB	FT	Waples,	NW8000L5CD	6	1	28.00	7	34.018
05/05/12	WDB	FT	Jamieson,	NW8200L5CD	7	4	28.00	7	34.394
04/28/12	WDB	FT	Jamieson,	NW8000L5CD	6	3	28.40	7	33.355
04/21/12	WDB	FT	Oliver, Keith	NW14000L5CD	7	5	26.80	7	35.648
04/14/12	WDB	FT	Jamieson,	NW25000L5CD	4	6	28.20	7	31.885
04/07/12	GEOD	FT	Macdonald,	PREF-2-CD	6	3	28.80	7	34.330
03/31/12	WDB	FT	Jamieson,	NW16600L5CD	5	1	27.20		32.848

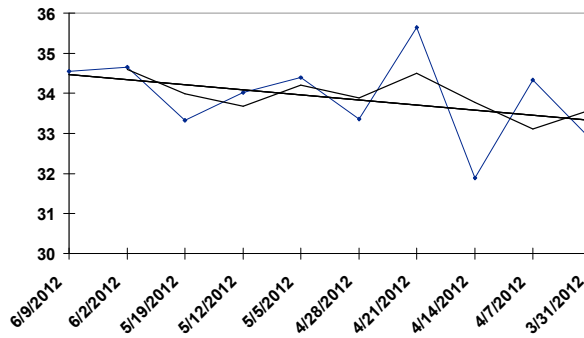

MOH

06/16/12

RACE: 4

1 MILE P

3 EIGHTEEN

- MD b 4YO h PP 3 Moore, Tyler

Date	Trk	Cond	Driver	Class	PP	Fin	Last Q	Layoff Days	TS
06/09/12	MOH	FT	Moore, Tyler	NW14000L5CD	7	1	27.60	5	36.079
06/04/12	MOH	FT	Moore, Ian	QUA	6	1	27.60	9	34.561
05/26/12	MOH	FT	Moore, Tyler	NW25000L5CD	2	9	24.60	14	40.182
05/12/12	WDB	FT	Moore, Tyler	NW4R200000L	3	6	28.60	7	34.719
05/05/12	WDB	FT	Moore, Tyler	NW4R200000L	1	2	27.80	7	36.152
04/28/12	WDB	FT	Waples,	NW4R125000L	5	4	28.40	7	34.744
04/21/12	WDB	FT	Waples,	NW4R205000L	9	6	28.00	15	34.487
04/06/12	SOTC	GD	Jamieson,	QUA	2	1	27.80	10	
03/27/12	SGR	GD	Jamieson,	QUA	3	2	26.40	121	
11/27/11	DD	FT	Miller, David	3YRCMATRON	5	5	28.60		

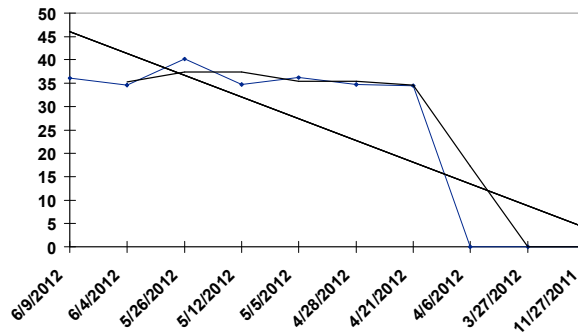

MOH

06/16/12

RACE: 4

1 MILE P

4 STONEBRIDGE TONIC

- ON b 5YO h PP 4 McNair, Douglas R

Date	Trk	Cond	Driver	Class	PP	Fin	Last Q	Layoff Days	TS
06/09/12	MOH	FT	McNair,	PREFERRED-2	9	10	26.60	7	32.908
06/02/12	MOH	SY	McNair,	PREFERRED-2	2	3	29.60	8	33.822
05/25/12	LON	FT	Henry, Trevor	MOLSON	8	8	28.80	7	33.435
05/18/12	LON	FT	McNair,	MOLSON	5	4	27.60	6	34.379
05/12/12	YR	FT	Macdonald,	NW25000L6	1	1	28.40	7	36.012
05/05/12	YR	FT	Stratton,	NW12000L6	4	1	28.60	11	35.843
04/24/12	YR	FT	Macdonald,	NW6000L6CD	7	1	29.60	10	34.750
04/14/12	YR	FT	Macdonald,	LEVY	6	6	27.60	7	33.741
04/07/12	YR	FT	Macdonald,	LEVY	2	4	29.20		33.331

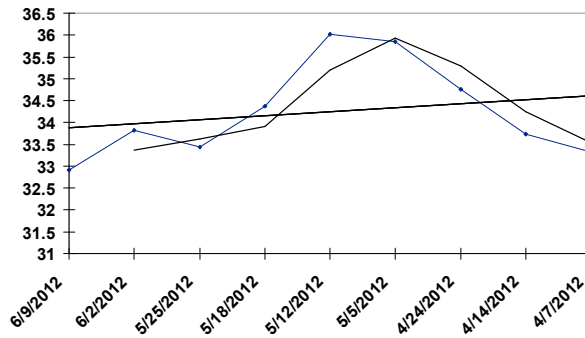

MOH

06/16/12

RACE: 4

1 MILE P

5 DALHOUSIE DAVE

- ON b 5YO g PP 5 Waples, Randall W

Date	Trk	Cond	Driver	Class	PP	Fin	Last Q	Layoff Days	TS
06/09/12	MOH	FT	Waples,	PREFERRED-2	8	4	27.40	7	35.004
06/02/12	MOH	SY	Waples,	PREFERRED-2	7	6	30.20	14	33.101
05/19/12	MOH	FT	Zeron,	NW28500L5CD	1	2	28.80	7	33.727
05/12/12	WDB	FT	Zeron, Scott	OPEN	5	3	26.20	7	34.234
05/05/12	WDB	FT	Zeron, Scott	NW25000L5CD	3	2	26.00	9	35.409
04/26/12	MOH	FT	Zeron, Scott	QUA	4	1	27.20	7	33.164
04/19/12	MOH	FT	Osullivan,	QUA	3	2	27.40	180	32.665
10/22/11	WDB	FT	Zeron, Scott	OPEN	3	8	26.00	7	35.340
10/15/11	WDB	FT	Zeron, Scott	OPEN	1	3	27.60	7	34.225
10/08/11	WDB	FT	Coulter,	OPEN	6	4	25.60		35.584

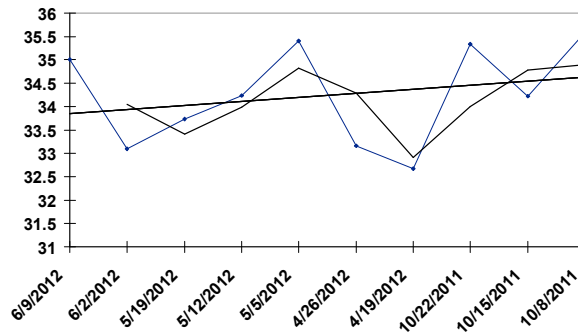

MOH

06/16/12

RACE: 4

1 MILE P

6 PIECE OF THE ROCK

- NJ b 5YO g PP 6 Tetrick, Tim A

Date	Trk	Cond	Driver	Class	PP	Fin	Last Q	Layoff Days	TS
06/09/12	MOH	FT	Tetrick, Tim	PREFERRED-2	3	5	27.40	7	34.985
06/02/12	GEOD	GD	Shepherd,	PREFERRED-2	3	1	27.80	8	35.531
05/25/12	LON	FT	Young, Scott	INVITATION	8	2	29.40	6	33.792
05/19/12	MOH	FT	Davis, Billy	NW28500L5CD	4	4	29.60	7	34.062
05/12/12	WDB	FT	Davis, Billy	OPEN	3	6	28.00	21	35.989
04/21/12	WDB	FT	Macdonell,	OPEN	4	7	27.80	7	34.475
04/14/12	WDB	FT	Young, Scott	NW25000L5CD	6	1	28.40	7	34.756
04/07/12	WDB	FT	Zeron, Scott	PREFERRED	6	9	28.00	7	32.654
03/31/12	WDB	FT	Macdonell,	NW25000L5CD	8	1	27.00	14	37.206
03/17/12	WDB	FT	Young, Scott	OPEN	1	5	27.80		34.475

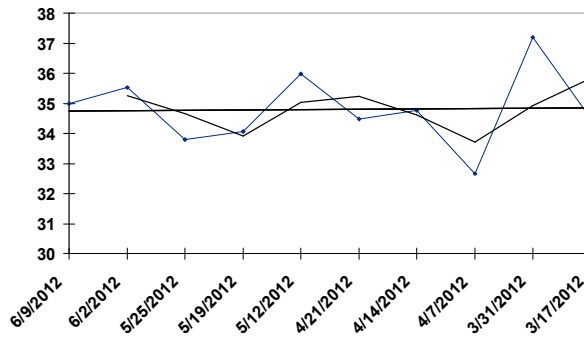

7 LUCKY TERROR

- ON br 5YO g PP 7 Sears, Brian J

Date	Trk	Cond	Driver	Class	PP	Fin	Last Q	Layoff Days	TS
06/04/12	MOH	FT	Zeron, Scott	QUA	5	2	27.60	7	34.561
05/28/12	GRVR	FT	Henry, Trevor	QUA	4	1	29.40	65	29.830
03/24/12	GEOD	FT	Mc Donald,	QUA	6	9	23.60	35	35.955
02/18/12	WDB	FT	Mcnaair,	WEGZ	7	8	29.20	7	33.837
02/11/12	WDB	FT	Jamieson,	WEGZ	2	1	29.20	7	32.191
02/04/12	WDB	FT	Jamieson,	WEGZ	4	3	27.80	5	32.911
01/30/12	KD	GD	Drury,	PREF-2-CD	5	7	30.80	14	32.224
01/16/12	KD	FT	Drury,	PREF-2-CD	1	1	30.00	14	33.350
01/02/12	LON	SN	Drury,	PREFERRED-2	3	5	30.40	16	29.308
12/17/11	KD	FT	Drury,	NW2000L3CD	2	1	28.40		34.405

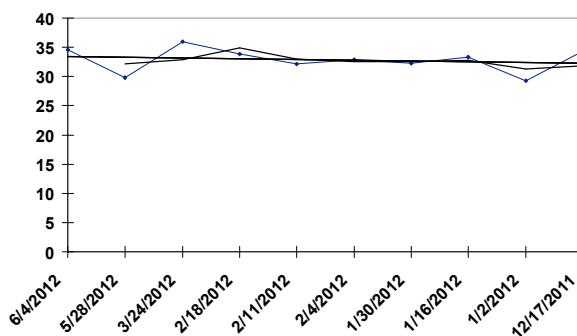

MOH

06/16/12

RACE: 4

1 MILE P

8 STONEBRIDGE TERROR

- ON b 6YO h PP 8 Miller, David S

Date	Trk	Cond	Driver	Class	PP	Fin	Last Q	Layoff Days	TS
06/09/12	MOH	FT	McNair,	NW14000L5CD	2	3	28.00	7	34.770
06/02/12	MOH	SY	Saftic,	NW16000L5CD	9	5	28.80	22	28.707
05/11/12	LON	FT	Saftic,	PREFERRED	6	3	30.00	13	35.350
04/28/12	WDB	FT	Saftic,	NW8000L5CD	8	1	28.40	7	33.299
04/21/12	WDB	FT	McNair,	NW14000L5CD	4	7	27.00	7	34.084
04/14/12	WDB	FT	Zeron, Scott	NW14000L5CD	2	5	27.20	14	32.441
03/31/12	WDB	FT	McNair,	NW16600L5CD	3	2	26.80	7	34.103
03/24/12	WDB	FT	Saftic,	NW25000L5CD	3	6	27.40	7	32.698
03/17/12	WDB	FT	McNair,	NW27000L5S	9	6	26.20		32.332

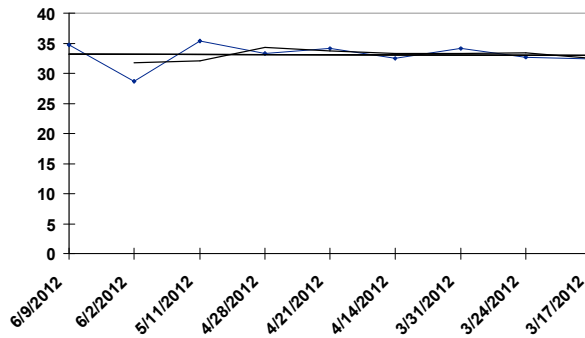

MOH

06/16/12

RACE: 4

1 MILE P

9 ST ELMO HERO

- IL br 6YO g PP 9 Jamieson, Jody C

<u>Date</u>	<u>Trk</u>	<u>Cond</u>	<u>Driver</u>	<u>Class</u>	<u>PP</u>	<u>Fin</u>	<u>Last Q</u>	<u>Layoff Days</u>	<u>TS</u>
06/09/12	MOH	FT	Jamieson,	PREFERRED-2	7	3	26.20	15	33.123
05/25/12	LON	FT	Haughan,	MOLSON	1	7	28.80	7	35.086
05/18/12	LON	FT	Haughan,	MOLSON	3	3	27.00	6	36.205
05/12/12	WDB	FT	Waples,	OPEN	1	7	27.80	7	34.556
05/05/12	WDB	FT	Jamieson,	OPEN	2	3	27.20	7	34.675
04/28/12	WDB	FT	Zeron, Scott	PREFERRED	6	3	26.80	7	33.909
04/21/12	WDB	FT	Zeron, Scott	OPEN	7	6	27.40	14	35.783
04/07/12	WDB	FT	Zeron, Scott	SPRING CHAMP	2	4	28.20	7	35.176
03/31/12	WDB	FT	Zeron, Scott	SPRING CHAMP	1	2	27.80	7	35.851
03/24/12	WDB	FT	Jamieson,	SPRING CHAMP	5	2	26.20		36.355

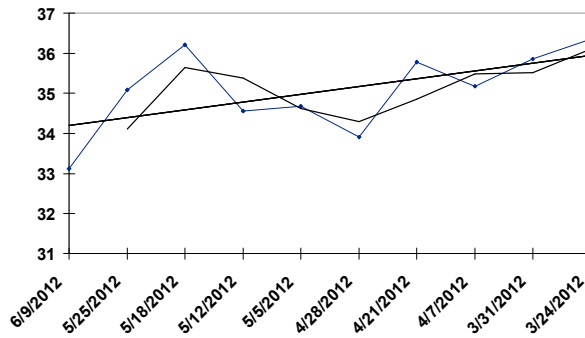

MOH

06/16/12

RACE: 4

1 MILE P

10 ROCK ME AMASTREOS

- ON b 5YO h PP 10 Zeron, Scott R

<u>Date</u>	<u>Trk</u>	<u>Cond</u>	<u>Driver</u>	<u>Class</u>	<u>PP</u>	<u>Fin</u>	<u>Last Q</u>	<u>Layoff Days</u>	<u>TS</u>
06/09/12	MOH	FT	Zeron, Scott	NW14000L5CD	8	2	26.60	7	33.104
06/02/12	GEOB	GD	Balson, Kyle	FRIENDSHIP	7	5	29.00	14	34.376
05/19/12	GEOB	FT	Balson, Kyle	FRIENDSHIP	5	5	28.00	7	34.435
05/12/12	KD	FT	Balson, Kyle	FRIENDSHIP	3	2	29.00	7	36.350
05/05/12	GEOB	FT	Balson, Kyle	FRIENDSHIP	1	1	28.80	14	36.073
04/21/12	WDB	FT	Zeron, Scott	NW4R205000L	1	5	27.40	14	32.642
04/07/12	GEOB	FT	Balson, Kyle	PREF-2-CD	1	1	28.60	7	34.970
03/31/12	GEOB	FT	Balson, Kyle	PREFERRED-2	5	2	28.00	12	32.652
03/19/12	KD	FT	Balson, Kyle	PREFERRED	1	2	30.20	9	33.796
03/10/12	WDB	FT	Zeron,	CAM FELLA	10	5	26.80		32.401

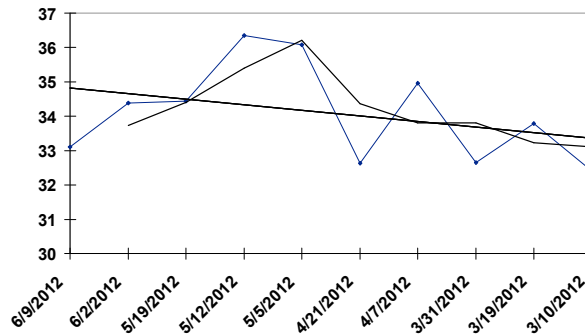

1 LINDYS JERSEY BOY - CT b 3YO c PP 1 Sears, Brian J

<u>Date</u>	<u>Trk</u>	<u>Cond</u>	<u>Driver</u>	<u>Class</u>	<u>PP</u>	<u>Fin</u>	<u>Last Q</u>	<u>Layoff Days</u>	<u>TS</u>
06/09/12	MOH	FT	Antonacci,	GOODTIMES	3	4	29.00	11	31.774
05/29/12	MEA	GD	Antonacci,	TSS-3YOC&G	5	3	27.60	10	30.245
05/19/12	M	FT	Duer, John C	QUA	7	3	28.00	8	29.169
05/11/12	VD	FT	Antonacci,	QUA	3	3	29.80	217	27.504
10/07/11	LEX	FT	Tetrick, Tim	2YOC-STK	1	2	28.00	7	33.102
09/30/11	LEX	FT	Antonacci,	2YOC-STK	3	5	28.40	7	31.509
09/23/11	LEX	GD	Antonacci,	QUA	3	1	28.80		27.939

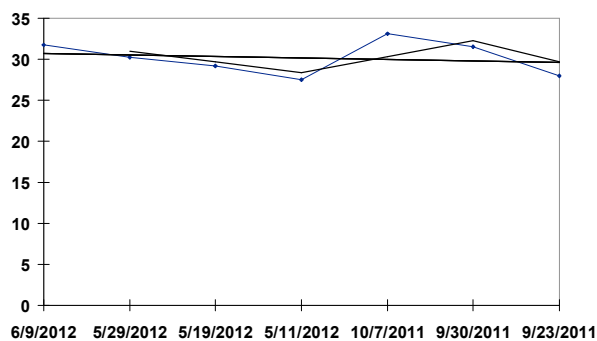

MOH

06/16/12

RACE: 5

1 MILE T

2 IL MAGO

- ON br 3YO c PP 2 Ritchie, Trevor J

<u>Date</u>	<u>Trk</u>	<u>Cond</u>	<u>Driver</u>	<u>Class</u>	<u>PP</u>	<u>Fin</u>	<u>Last Q</u>	<u>Layoff Days</u>	<u>TS</u>
06/09/12	MOH	FT	Ritchie,	GOODTIMES	11	3	27.40	15	31.110
05/25/12	LON	FT	Ritchie,	ONSS-GF	1	1	30.00	7	32.015
05/18/12	LON	FT	Ritchie,	ONSS-GE	6	1	29.60	15	30.027
05/03/12	FHLD	GD	Harder, Mark	QUA	2	2	30.60	173	26.617
11/12/11	WDB	FT	Ritchie,	ONSS-SF	5	4	30.80	9	29.188
11/03/11	WDB	FT	Ritchie,	2YR-COND	1	4	29.80	20	30.070
10/14/11	WDB	FT	Ritchie,	ONSS-GF	8	4	31.00	7	28.950
10/07/11	WDB	FT	Ritchie,	ONSS-GE	7	2	29.20	42	30.239
08/26/11	MOH	FT	Ritchie,	ONSS-GF	5	2	30.00		31.824

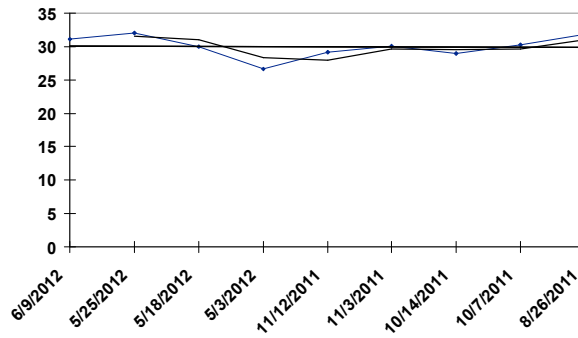

3 KNOWS NOTHING

- KY b 3YO c PP 3 Jamieson, Jody C

<u>Date</u>	<u>Trk</u>	<u>Cond</u>	<u>Driver</u>	<u>Class</u>	<u>PP</u>	<u>Fin</u>	<u>Last Q</u>	<u>Layoff Days</u>	<u>TS</u>
06/09/12	MOH	FT	Jamieson,	GOODTIMES	6	1	27.60	19	34.100
05/21/12	MOH	FT	Jamieson,	ONSS-RS	10	1	27.40	25	30.730
04/26/12	WDB	FT	Jamieson,	TIE SILK	9	1	30.60	10	30.633
04/16/12	WDB	FT	Jamieson,	TIE SILK	7	1	29.60	11	28.381
04/05/12	WDB	FT	Jamieson,	NW1R8000LCD	2	1	30.80	7	27.743
03/29/12	MOH	FT	Jamieson,	QUA	6	2	28.80	7	26.078
03/22/12	MOH	FT	Jamieson,	QUA	3	3	28.80		27.873

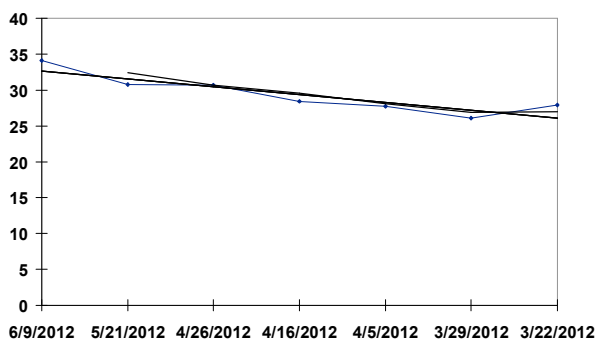

MOH

06/16/12

RACE: 5

1 MILE T

4 MARKET SHARE

- KY b 3YO c PP 4 Tetrick, Tim A

Date	Trk	Cond	Driver	Class	PP	Fin	Last Q	Layoff Days	TS
06/09/12	MOH	FT	Tetrick, Tim	GOODTIMES	9	1	28.00	7	32.595
06/02/12	M	FT	Gregory,	3YRC NJSS	3	3	28.20	8	33.228
05/25/12	M	FT	Tetrick, Tim	3YRC NJSS	3	1	30.40	7	31.394
05/18/12	M	FT	Tetrick, Tim	3YRC NJSS	8	2	28.40	20	33.297
04/28/12	FHLD	FT	Gregory,	DEXTERELIM	6	1	29.40	8	31.431
04/20/12	M	FT	Gregory,	QUA	3	1	27.80	8	31.211
04/12/12	FHLD	FT	Gregory,	QUA	5	1	29.60	181	31.308
10/14/11	FHLD	FT	Gregory,	NJFUTURITY	3	1	30.20	7	28.282
10/07/11	FHLD	FT	Gregory,	NJGA2YC-F	3	1	29.60		29.675

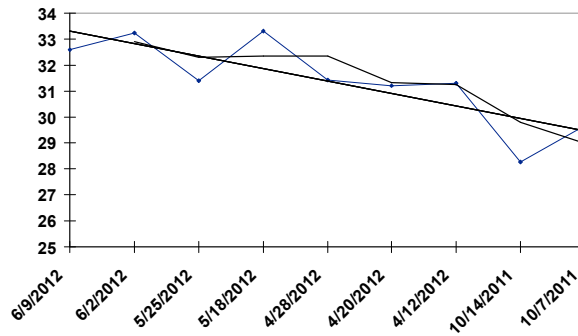

MOH

06/16/12

RACE: 5

1 MILE T

5 SCARY GOOD

- PA b 3YO c PP 5 Zeron, Scott R

<u>Date</u>	<u>Trk</u>	<u>Cond</u>	<u>Driver</u>	<u>Class</u>	<u>PP</u>	<u>Fin</u>	<u>Last Q</u>	<u>Layoff Days</u>	<u>TS</u>
06/09/12	MOH	FT	Antonacci,	GOODTIMES	1	5	28.80	11	30.174
05/29/12	MEA	GD	Antonacci,	TSS-3YOC&G	9	5	29.20	10	27.753
05/19/12	M	FT	Duer, John C	QUA	4	6	27.40	8	30.680
05/11/12	VD	FT	Cecere,	QUA	4	2	29.60	217	27.683
10/07/11	LEX	FT	Sears, Brian	2YOC-STK	6	4	27.80	7	31.048
09/30/11	LEX	FT	Sears, Brian	2YOC-STK	3	1	27.40	8	31.189
09/22/11	LEX	FT	Magee, David	KNDRGRTN	7	3	28.00	9	29.666
09/13/11	MEA	GD	Antonacci,	TSS-2YOFNL	1	2	30.60	19	30.102
08/25/11	CHST	SY	Antonacci,	TSS 2YR CG	2	2	29.20	16	26.799
08/09/11	PCD	SY	Antonacci,	TSS 2YOC	3	2	29.80		29.885

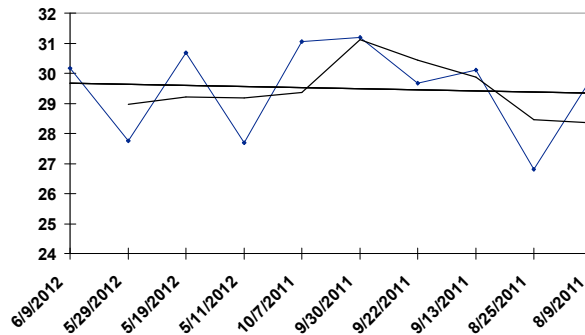

MOH

06/16/12

RACE: 5

1 MILE T

6 PRAYER SESSION

- PA br 3YO g PP 6 Magee, David R

<u>Date</u>	<u>Trk</u>	<u>Cond</u>	<u>Driver</u>	<u>Class</u>	<u>PP</u>	<u>Fin</u>	<u>Last Q</u>	<u>Layoff Days</u>	<u>TS</u>
06/09/12	MOH	FT	Magee, David	GOODTIMES	7	3	27.60	9	34.100
05/31/12	HOP	GD	Magee, David	NW 3-4	6	1	29.40	14	31.621
05/17/12	HOP	FT	Magee, David	NW 3-4	7	1	29.60	8	32.755
05/09/12	HOP	FT	Brower, Bobby	QUA	5	1	29.00	7	30.421
05/02/12	HOP	FT	Brower, Bobby	QUA	6	2	29.00	216	32.116
09/29/11	LEX	FT	Pierce,	2YCNW2-LC	4	4	30.40	18	31.368
09/11/11	LEX	FT	Pierce,	KSS2CG	6	1	28.60	10	33.236
09/01/11	LEX	FT	Smith, Tyler	KSS2YCG	6	2	28.40		30.153

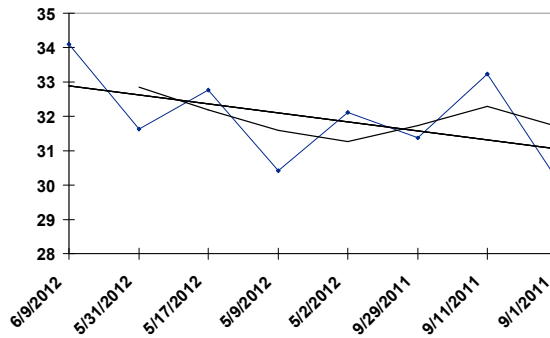

MOH

06/16/12

RACE: 5

1 MILE T

7 BEER SUMMIT

- KY b 3YO c PP 7 Pierce, Ronald D

<u>Date</u>	<u>Trk</u>	<u>Cond</u>	<u>Driver</u>	<u>Class</u>	<u>PP</u>	<u>Fin</u>	<u>Last Q</u>	<u>Layoff Days</u>	<u>TS</u>
06/09/12	MOH	FT	Pierce,	GOODTIMES	7	2	28.40	10	33.139
05/30/12	MEA	FT	Pierce,	PASS-3YOCG	2	2	28.00	12	33.398
05/18/12	PHL	FT	Pierce,	PASS 3YRCG	6	1	29.00	17	33.189
05/01/12	PCD	FT	Rattray,	NW1PMLT CG	7	1	29.20	11	29.800
04/20/12	M	FT	Rattray,	QUA	5	2	27.00	211	32.169
09/22/11	DELA	FT	Brennan,	STDB 2YR C	1	1	29.20	8	31.299
09/14/11	PCD	FT	Mccarthy,	NW2PM	8	5	30.40	12	30.113
09/02/11	VD	FT	Rattray,	HISTORIC	2	3	27.80		31.752

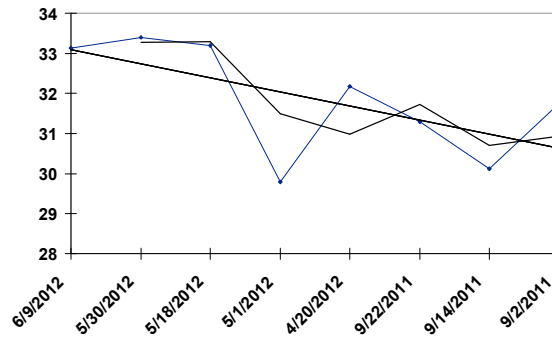

8 GUCCIO

- KY b 3YO c PP 8 Takter, Jimmy W

<u>Date</u>	<u>Trk</u>	<u>Cond</u>	<u>Driver</u>	<u>Class</u>	<u>PP</u>	<u>Fin</u>	<u>Last Q</u>	<u>Layoff Days</u>	<u>TS</u>
06/09/12	MOH	FT	Takter, Jimmy	GOODTIMES	3	2	27.60	7	32.665
06/02/12	M	FT	Takter, Jimmy	3YRC NJSS	7	2	27.00	15	32.510
05/18/12	M	FT	Takter, Jimmy	3YRC NJSS	4	1	29.40	6	30.478
05/12/12	M	FT	Takter, Jimmy	QUA	1	1	27.40	7	32.305
05/05/12	M	FT	Takter, Jimmy	QUA	4	1	28.00	246	30.990
09/02/11	MOH	FT	Johansson,	CHAMPLAIN	2	1	28.20	8	31.375
08/25/11	PCD	SY	Johansson,	QUA 2YOCG	6	1	30.00		31.164

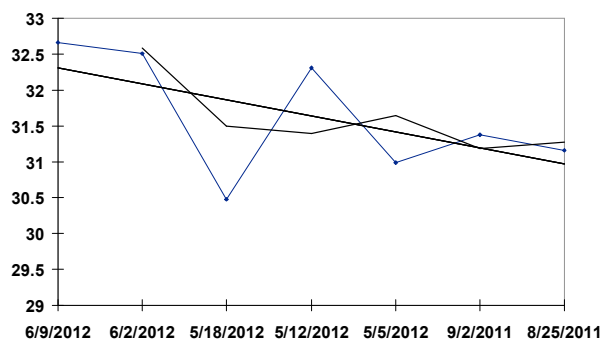

MOH

06/16/12

RACE: 5

1 MILE T

9 GYM TAN LAUNDRY

- KY b 3YO g PP 9 Moiseyev, Jack G

<u>Date</u>	<u>Trk</u>	<u>Cond</u>	<u>Driver</u>	<u>Class</u>	<u>PP</u>	<u>Fin</u>	<u>Last Q</u>	<u>Layoff Days</u>	<u>TS</u>
06/09/12	MOH	FT	Moiseyev,	GOODTIMES	5	4	28.40	7	31.824
06/02/12	M	FT	Dube, Daniel	3YRC NJSS	5	6	28.60	8	31.369
05/25/12	M	FT	Dube, Daniel	3YRC NJSS	5	4	28.20	7	33.038
05/18/12	M	FT	Sears, Brian	3YRC NJSS	5	2	27.80	7	32.627
05/11/12	M	FT	Sears, Brian	SIMPSON	3	3	28.00	15	31.015
04/26/12	PCD	FT	Mccarthy,	QUA	6	1	29.80	6	29.839
04/20/12	M	FT	Sears, Brian	QUA	6	2	28.60	167	31.255
11/05/11	DD	FT	Rattray,	2YRCMATRON	7	2	29.00	8	
10/28/11	VD	FT	Sears, Brian	KNDRGRTN	1	1	28.60		31.720

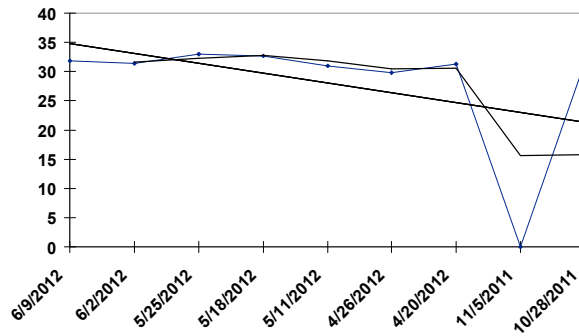

MOH

06/16/12

RACE: 5

1 MILE T

10 MIKEY HANOVER

- PA b 3YO g PP 10 Macdonell, Paul

<u>Date</u>	<u>Trk</u>	<u>Cond</u>	<u>Driver</u>	<u>Class</u>	<u>PP</u>	<u>Fin</u>	<u>Last Q</u>	<u>Layoff Days</u>	<u>TS</u>
06/09/12	MOH	FT	Macdonell,	GOODTIMES	10	5	27.00	7	31.296
06/02/12	MOH	SY	Macdonell,	NW3R60000LCD	5	1	28.00	12	29.251
05/21/12	MOH	FT	Steady, Mark	ONSS-RS	3	1	29.00	10	33.139
05/11/12	WDB	FT	Macdonell,	NW2R40000LCD	10	4	27.20	7	27.743
05/04/12	RIDC	FT	Steady, Mark	NW2R30000LCD	4	1	30.80	7	29.569
04/27/12	RIDC	FT	Steady, Mark	NW2R30000LCD	8	1	30.40	8	26.795
04/19/12	RIDC	FT	Steady,	QUA	4	2	30.00	209	25.563
09/23/11	MOH	GD	Macdonald,	ONSS-RE	2	2	30.40	7	27.721
09/16/11	RIDC	FT	Steady, Mark	ONSS-RS	1	1	29.60		28.944

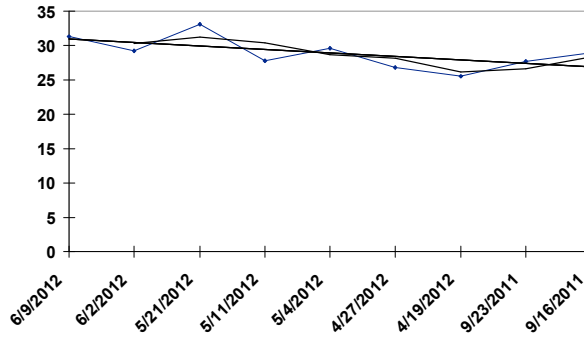

MOH

06/16/12

RACE: 5

1 MILE T

11 SOUTHWIND WARSAW

- NJ b 3YO g PP 99 Jamieson, Jody C

Date	Trk	Cond	Driver	Class	PP	Fin	Last Q	Layoff Days	TS
06/09/12	MOH	FT	Jamieson,	GOODTIMES	1	6	28.60	8	30.269
06/01/12	MOH	SY	Jamieson,	NW2R40000LCD	7	2	28.20	8	31.432
05/24/12	MOH	FT	Burgess,	NW2R20000LCD	5	2	27.80	10	32.836
05/14/12	MOH	FT	Burgess,	QUA	6	2	28.00	190	31.021
11/06/11	CHST	FT	Jamieson,	VALVICTORE	2	2	29.60	10	30.264
10/27/11	WDB	FT	Jamieson,	NW1R7500LCD	9	1	30.00	21	30.164
10/06/11	LEX	FT	Jamieson,	2YOC-LC	1	3	29.40	6	30.850
09/30/11	LEX	FT	Jamieson,	2YOC-STK	5	5	29.00	7	30.351
09/23/11	MOH	FT	Burgess,	QUA	2	1	30.00		28.107

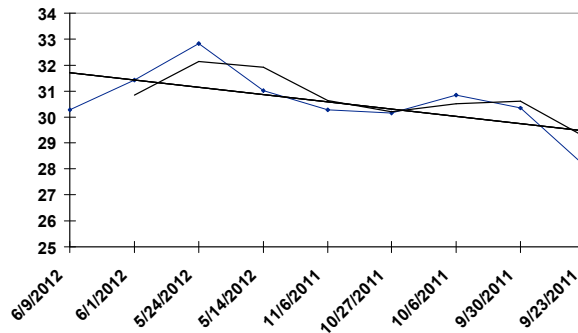

1 BAX OF LIFE

- PA b 4YO m PP 1 Brewer, Jason J

<u>Date</u>	<u>Trk</u>	<u>Cond</u>	<u>Driver</u>	<u>Class</u>	<u>PP</u>	<u>Fin</u>	<u>Last Q</u>	<u>Layoff Days</u>	<u>TS</u>
06/08/12	MOH	FT	Brewer, Jason	D-ARMBRO FLT	1	5	29.20	13	30.541
05/26/12	MOH	FT	Brewer, Jason	NW4R115000L	2	1	28.60	6	33.133
05/20/12	MOH	FT	Brewer, Jason	VERSATILITY	5	8	27.40	8	30.990
05/12/12	WDB	FT	Brewer, Jason	NW4R100000L	9	6	30.40	21	32.335
04/21/12	WDB	FT	Brewer, Jason	NW3R61000LCD	4	1	28.20	9	31.290
04/12/12	MOH	FT	Brewer, Jason	QUA	1	3	29.00	7	29.542
04/05/12	MOH	FT	Brewer, Jason	QUA	4	3	29.00	146	28.297
11/11/11	WDB	FT	Brewer, Jason	NW3R75000LCD	8	1	30.20		30.740

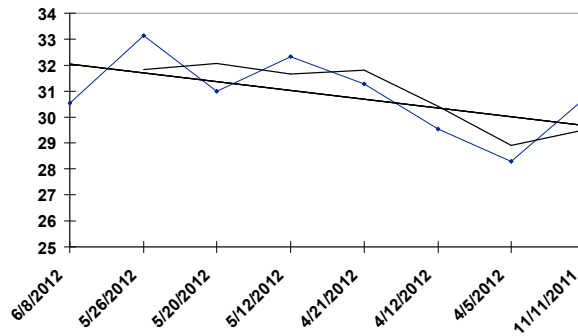

MOH

06/16/12

RACE: 6

1 MILE T

2 ACTION BROADWAY

- ON b 5YO m PP 2 Mcnair, Douglas R

<u>Date</u>	<u>Trk</u>	<u>Cond</u>	<u>Driver</u>	<u>Class</u>	<u>PP</u>	<u>Fin</u>	<u>Last Q</u>	<u>Layoff Days</u>	<u>TS</u>
06/08/12	MOH	FT	Mcnair,	D-ARMBRO FLT	8	1	29.20	6	28.726
06/02/12	HOP	FT	Wrenn, Peter	OPEN II	5	5	30.40	13	32.090
05/20/12	MOH	FT	Mcnair,	VERSATILITY	2	6	28.80	11	31.413
05/09/12	MEA	FT	Palone, Dave	FMPREF HCP	7	1	29.60	14	31.598
04/25/12	HOP	SY	Wrenn, Peter	OPEN LLL F	8	4	29.60	14	29.868
04/11/12	HOP	FT	Wrenn, Peter	QUA	7	2	28.20	19	27.684
03/23/12	MEA	FT	Palone, Dave	QUA	9	1	29.80	14	29.552
03/09/12	MEA	FT	Palone, Dave	QUA	9	4	29.40		28.995

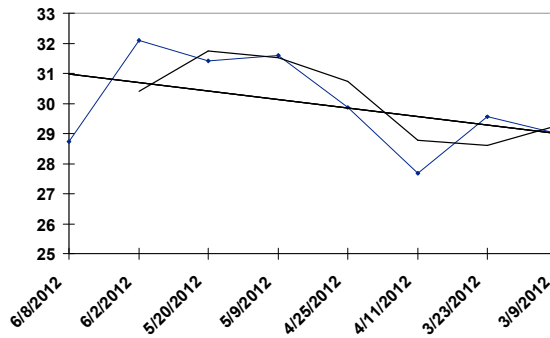

MOH

06/16/12

RACE: 6

1 MILE T

3 CHINA PEARLS

- ON b 4YO m PP 3 Waples, Randall W

Date	Trk	Cond	Driver	Class	PP	Fin	Last Q	Layoff Days	TS
06/08/12	MOH	FT	Waples,	D-ARMBRO FLT	2	1	29.40	8	32.324
05/31/12	MOH	FT	Waples,	F&M-PREF	7	1	27.60	11	32.810
05/20/12	MOH	FT	Waples,	VERSATILITY	4	5	26.80	17	34.211
05/03/12	MOH	FT	Waples,	QUA	3	1	27.60	7	32.570
04/26/12	MOH	FT	Waples,	QUA	5	3	27.60	13	29.441
04/13/12	FLMD	FT	Hie, Carman C	QUA	7	1	28.60	140	27.482
11/25/11	WDB	FT	Macdonell,	NW4R100000L	6	1	29.40	13	31.922
11/12/11	WDB	FT	Waples,	D-ONSS-SF	2	1	29.00	8	32.654
11/04/11	WDB	FT	Waples,	3YR-COND	7	7	27.80	26	30.627
10/09/11	WR	FT	Waples,	ONSS-GF	2	2	29.40		31.500

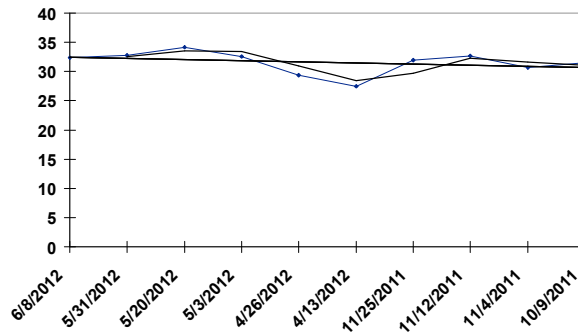

4 PEMBROKE HEAT WAVE - ME b 6YO m PP 4 Sears, Brian J

Date	Trk	Cond	Driver	Class	PP	Fin	Last Q	Layoff Days	TS
06/08/12	MOH	FT	McNair,	D-ARMBRO FLT	8	1	28.60	8	29.700
05/31/12	MOH	FT	McNair,	F&M-PREF	8	4	28.40	11	33.044
05/20/12	MOH	FT	McNair,	VERSATILITY	1	4	27.20	16	33.006
05/04/12	PCD	FT	Morrill,	NW2500L5	5	2	28.40	14	34.833
04/20/12	M	FT	Gingras,	NW16500L5	4	8	30.60	7	31.230
04/13/12	PCD	FT	Morrill,	NW2500L5	7	1	28.40	7	34.324
04/06/12	PCD	FT	Morrill,	NW1800L5	4	1	28.60	7	34.539
03/30/12	M	FT	Morrill,	NW10500L5	1	3	30.00	7	32.140
03/23/12	M	FT	Morrill,	NW10500L5	2	3	28.00	7	33.063
03/16/12	M	FT	Pierce,	HRSE&GROOM	7	5	28.40		33.234

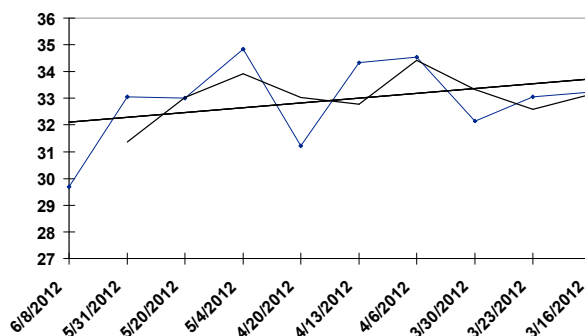

MOH

06/16/12

RACE: 6

1 MILE T

5 UNEFOISDANSMAVIE

- NJ b 5YO m PP 5 Miller, David S

Date	Trk	Cond	Driver	Class	PP	Fin	Last Q	Layoff Days	TS
06/08/12	MOH	FT	Miller, David	D-ARMBRO FLT	1	4	29.20	14	30.484
05/25/12	M	FT	Berry,	NW16500L5	5	3	27.80	14	31.192
05/11/12	M	FT	Pierce,	NW16000L5	3	9	29.00	15	31.382
04/26/12	CHST	FT	Miller, Andy	NW18000L5	7	1	28.60	20	29.755
04/06/12	M	FT	Pierce,	NW10500L5	3	1	27.80	7	31.047
03/30/12	M	FT	Pierce,	NW10500L5	7	5	29.00	8	29.959
03/22/12	CHST	FT	Pierce,	NW13000L5	7	2	29.80	13	32.164
03/09/12	M	FT	Bier, Daryl S	NW12500L4	9	1	26.80	15	30.961
02/23/12	M	FT	Campbell,	QUA	2	4	28.80	27	30.996
01/27/12	WDB	GD	Ouellette,	LIFETIME DRM	8	9	33.40		23.475

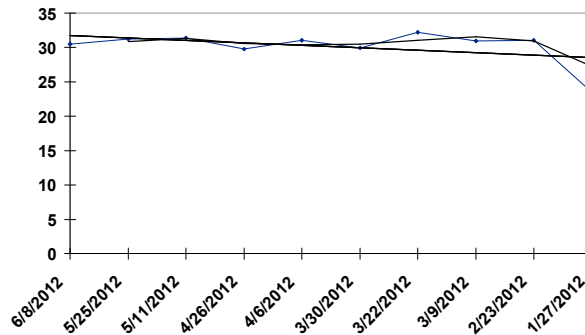

6 CEDAR DOVE

- ON br 4YO m PP 6 Pierce, Ronald D

<u>Date</u>	<u>Trk</u>	<u>Cond</u>	<u>Driver</u>	<u>Class</u>	<u>PP</u>	<u>Fin</u>	<u>Last Q</u>	<u>Layoff Days</u>	<u>TS</u>
06/08/12	MOH	FT	Pierce,	D-ARMBRO FLT	6	2	30.00	8	30.320
05/31/12	MOH	FT	Vanderkemp,	F&M-PREF	4	3	27.20	11	31.154
05/20/12	MOH	FT	Vanderkemp,	VERSATILITY	8	1	28.20	15	31.881
05/05/12	M	FT	Pierce,	QUA	8	5	28.20	15	26.779
04/20/12	M	FT	Pierce,	QUA	2	3	28.40	159	30.149
11/13/11	DD	FT	Pierce,	3YRFMATRON	6	3	29.80	7	
11/06/11	DD	FT	Pierce,	3YRFMATRON	1	1	28.40	8	
10/29/11	WDB	FT	Pierce,	D-BRDRSCROWN	4	1	28.20	7	32.767
10/22/11	WDB	FT	Pierce,	D-BRDRSCROWN	4	1	28.00		32.735

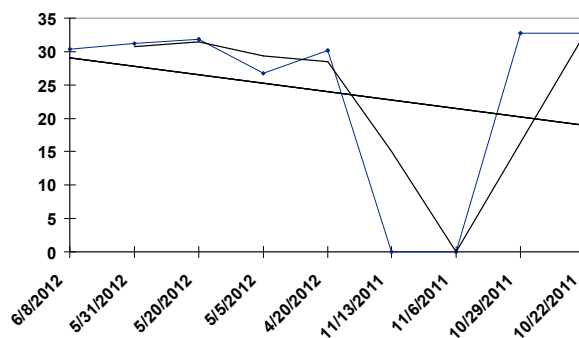

7 JERSEY AS

- KY br 6YO m PP 7 Tetrick, Tim A

Date	Trk	Cond	Driver	Class	PP	Fin	Last Q	Layoff Days	TS
06/08/12	MOH	FT	Tetrick, Tim	D-ARMBRO FLT	3	4	29.60	16	31.982
05/23/12	HOP	FT	Tetrick,	OPEN	5	5	32.00	7	32.468
05/16/12	HOP	FT	Tetrick,	OPEN LLL F	3	1	29.00	14	34.051
05/02/12	HOP	FT	Tetrick,	OPEN LLL F	8	1	28.40	7	30.806
04/25/12	HOP	FT	Tetrick,	QUA	1	1	31.80	179	28.916
10/29/11	WDB	FT	Pierce,	D-BRDRSCROWN	8	9	28.80	11	29.845
10/18/11	INDY	SY	Tetrick,	INV	7	3	27.80	16	31.574
10/02/11	LEX	FT	Brennan,	FM-ALLRGE	5	2	27.60	19	34.394
09/13/11	MOH	FT	Brewer, Jason	OPEN	4	3	27.40		32.494

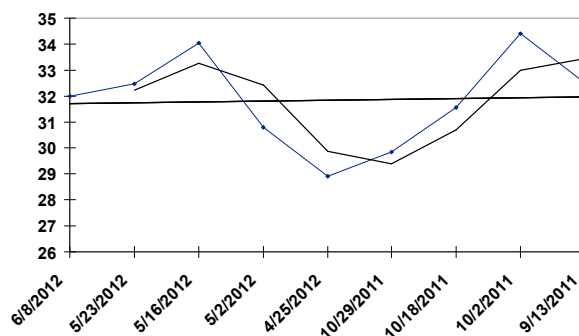

MOH

06/16/12

RACE: 6

1 MILE T

8 CLEOPATRE DUHARAS

- QC b 4YO m PP 8 Zeron, Scott R

Date	Trk	Cond	Driver	Class	PP	Fin	Last Q	Layoff Days	TS
06/08/12	MOH	FT	Zeron, Scott	D-ARMBRO FLT	7	3	28.60	19	29.984
05/20/12	MOH	FT	Zeron, Scott	VERSATILITY	7	3	27.00	6	31.043
05/14/12	WDB	FT	Zeron, Scott	PREFERRED	5	8	28.40	7	29.870
05/07/12	WDB	FT	Oliver, Keith	PREFERRED	1	6	28.60	11	31.296
04/26/12	MOH	FT	Oliver, Keith	QUA	3	1	28.40	90	31.445
01/27/12	WDB	GD	Oliver, Keith	LIFETIME DRM	10	6	29.80	13	25.415
01/14/12	WDB	FT	Oliver, Keith	LIFETIME DRM	7	3	29.20	9	30.239
01/05/12	WDB	FT	Oliver, Keith	LIFETIME DRM	2	4	29.20		32.022

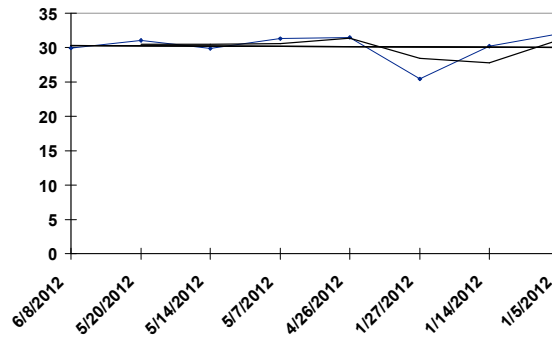

9 FRENCHFRYSNVINEGAR - ON b 7YO m PP 9 Jamieson, Jody C

Date	Trk	Cond	Driver	Class	PP	Fin	Last Q	Layoff Days	TS
06/08/12	MOH	FT	Jamieson,	D-ARMBRO FLT	4	5	30.60	19	29.877
05/20/12	MOH	FT	Jamieson,	VERSATILITY	8	1	27.40	20	34.713
04/30/12	WDB	SY	Jamieson,	NW21000L5CD	4	8	30.80	23	30.621
04/07/12	WDB	FT	Oliver, Keith	GLORYS COMET	2	4	29.00	7	34.406
03/31/12	WDB	FT	Jamieson,	GLORYS COMET	5	3	28.80	7	34.806
03/24/12	WDB	FT	Oliver, Keith	GLORYS COMET	1	4	27.60	7	34.031
03/17/12	WDB	FT	Waples,	OPEN	3	5	28.20	12	33.080
03/05/12	WDB	FT	Oliver, Keith	OPEN	2	5	29.40		32.016

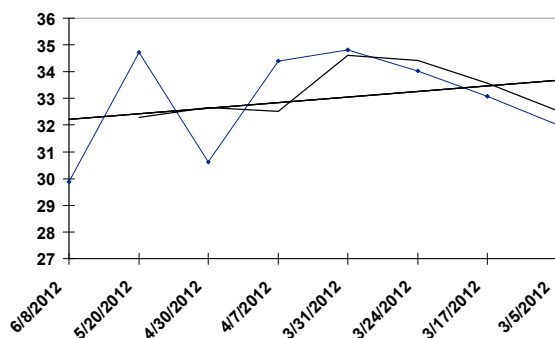

MOH

06/16/12

RACE: 6

1 MILE T

10 CAMERON CHIP

- OH bl 7YO m PP 10 Condren, Stephen

<u>Date</u>	<u>Trk</u>	<u>Cond</u>	<u>Driver</u>	<u>Class</u>	<u>PP</u>	<u>Fin</u>	<u>Last Q</u>	<u>Layoff Days</u>	<u>TS</u>
06/08/12	MOH	FT	Condren,	D-ARMBRO FLT	2	3	29.00	8	30.199
05/31/12	MOH	FT	Condren,	F&M-PREF	3	6	28.40	11	31.287
05/20/12	MOH	FT	Condren,	VERSATILITY	5	2	27.80	9	31.337
05/11/12	M	FT	Sears, Brian	NW16000L5	8	5	27.60	6	31.135
05/05/12	PCD	FT	Simons,	WO25000LT	1	3	28.40	15	34.395
04/20/12	M	FT	Meittinis,	NW16500L5	7	1	28.20	7	33.076
04/13/12	M	FT	Meittinis,	INV	5	6	28.20	7	31.925
04/06/12	M	FT	Marshall,	NW18000L4	9	7	27.80	21	30.787
03/16/12	M	FT	Meittinis,	HRSE&GROOM	4	2	28.00	8	32.633
03/08/12	M	FT	Meittinis,	HRSE&GRM	5	2	29.60		32.298

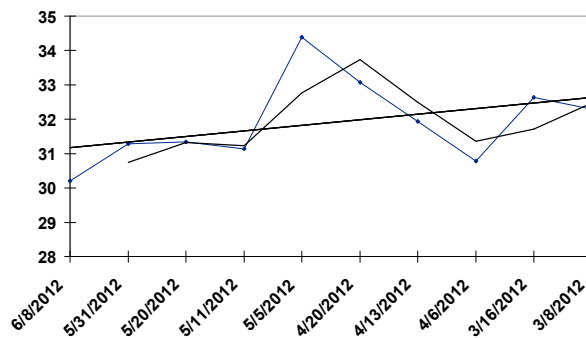

MOH

06/16/12

RACE: 6

1 MILE T

11 MYSTICAL STARLIGHT

- PA b 7YO m PP 99 Campbell, John D

Date	Trk	Cond	Driver	Class	PP	Fin	Last Q	Layoff Days	TS
06/08/12	MOH	FT	Campbell,	D-ARMBRO FLT	7	6	30.40	14	27.905
05/25/12	YR	FT	Goodell, Eric	NW18000L6	6	3	29.00	7	32.316
05/18/12	YR	FT	Goodell, Eric	NW13250L6	7	1	29.60	7	30.013
05/11/12	YR	FT	Goodell, Eric	NW13500L6	2	3	29.40	7	30.104
05/04/12	PCD	FT	Mccarthy,	NW18000L5	7	6	28.80	7	32.698
04/27/12	YR	FT	Goodell, Eric	NW18000L6	6	7	29.80	7	29.642
04/20/12	YR	FT	Goodell, Eric	NW18000L6	3	2	29.60	14	31.548
04/06/12	YR	FT	Goodell, Eric	NW25000L6	4	4	30.80	7	28.764
03/30/12	YR	FT	Goodell, Eric	NW18000L6	6	2	28.80	16	30.807
03/14/12	PPK	FT	Hensley, Ed F	OPN HCP	4	4	29.60		31.298

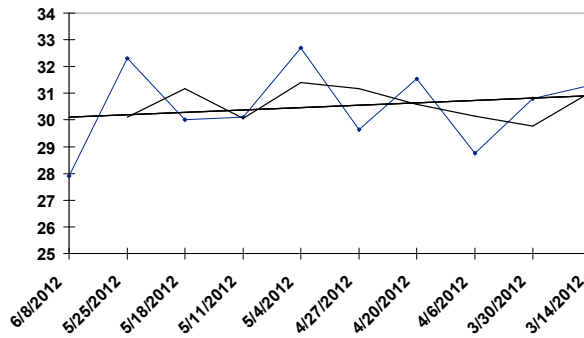

1 BETTORS EDGE

- KY b 3YO g PP 1 Tetrick, Tim A

Date	Trk	Cond	Driver	Class	PP	Fin	Last Q	Layoff Days	TS
06/09/12	MOH	FT	Gingras,	D-NA CUP	8	4	27.80	7	38.320
06/02/12	MOH	SY	Ouellette,	D-SOMEBEACH	7	5	30.20	14	29.605
05/19/12	M	FT	Gingras,	3-4YRNW2CD	4	1	26.40	7	36.202
05/12/12	M	FT	Macdonald,	QUA	4	3	26.60	7	34.799
05/05/12	M	FT	Macdonald,	QUA	5	5	26.20	174	32.997
11/13/11	CHST	FT	Tetrick, Tim	GOV CUP F	6	5	27.00	7	34.550
11/06/11	CHST	FT	Tetrick, Tim	GOV CUP EL	2	2	28.60	8	33.440
10/29/11	WDB	FT	Macdonald,	D-BRDRSCROWN	2	7	28.00	8	32.742
10/21/11	WDB	FT	Tetrick, Tim	D-BRDRSCROWN	1	2	28.20	13	33.111
10/08/11	LEX	FT	Jamieson,	2YOC-STK	4	3	26.20		37.961

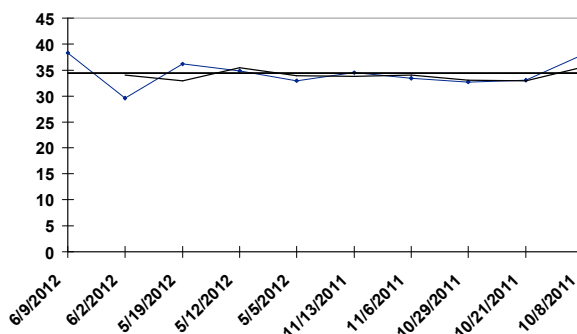

2 DAPPER DUDE

- ON ch 3YO c PP 2 Campbell, John D

Date	Trk	Cond	Driver	Class	PP	Fin	Last Q	Layoff Days	TS
06/09/12	MOH	FT	Campbell,	D-NA CUP	4	1	26.80	7	34.799
06/02/12	MOH	SY	Campbell,	D-SOMEBEACH	2	2	28.40	14	33.480
05/19/12	PCD	FT	Campbell,	PASS 3YRCG	6	1	27.60	12	36.086
05/07/12	WDB	FT	Waples,	NW3R61500LCD	5	1	27.00	7	35.779
04/30/12	MOH	FT	Condren,	QUA	3	2	26.20	258	34.109
08/16/11	MEA	FT	Palone, Dave	PASS-2YOCG	2	1	28.20	11	34.498
08/05/11	MOH	FT	Waples,	2YR-COND	4	2	26.20	15	34.514
07/21/11	CHST	FT	Palone, Dave	PASS 2YRCG	2	1	28.60	10	31.805
07/11/11	MOH	FT	Saftic,	2YR-COND	2	2	27.40		30.895

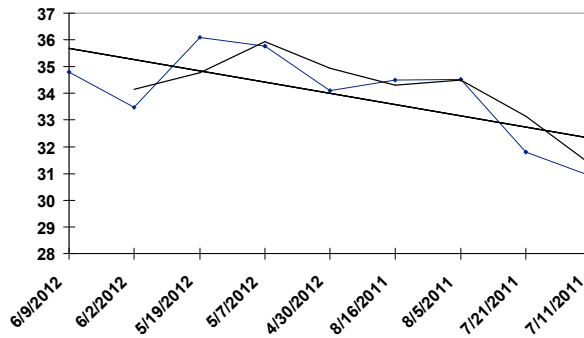

MOH

06/16/12

RACE: 7

1 MILE P

3 TIME TO ROLL

- ON b 3YO c PP 3 Miller, Andy R

<u>Date</u>	<u>Trk</u>	<u>Cond</u>	<u>Driver</u>	<u>Class</u>	<u>PP</u>	<u>Fin</u>	<u>Last Q</u>	<u>Layoff Days</u>	<u>TS</u>
06/09/12	MOH	FT	Miller, Andy	D-NA CUP	7	2	26.40	7	34.558
06/02/12	M	FT	Miller, Andy	3YRC NJSS	1	1	27.20	14	34.789
05/19/12	M	FT	Pierce,	3YRC NJSS	1	1	26.20	7	36.025
05/12/12	M	FT	Sears, Brian	QUA	3	1	26.80	7	35.943
05/05/12	M	FT	Takter, Jimmy	QUA	2	1	26.60	294	34.451
07/16/11	M	FT	Sears, Brian	2YR C NJSS	5	3	27.00	7	37.428
07/09/11	M	FT	Sears, Brian	2YR C NJSS	6	1	27.60	7	34.422
07/02/11	M	FT	Sears, Brian	2YR C NJSS	3	4	27.60	9	32.343
06/23/11	M	FT	Sears, Brian	2YRC&G	4	2	26.60		31.966

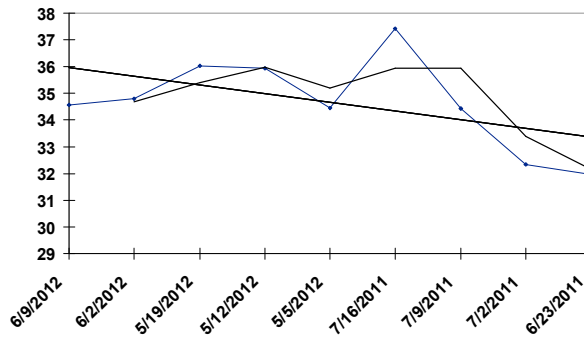

MOH

06/16/12

RACE: 7

1 MILE P

4 SWEET LOU

- PA b 3YO c PP 4 Palone, Dave

Date	Trk	Cond	Driver	Class	PP	Fin	Last Q	Layoff Days	TS
06/09/12	MOH	FT	Palone, Dave	D-NA CUP	1	1	27.80	8	38.155
06/01/12	MEA	SY	Palone, Dave	PASS-3YOCCG	5	1	28.60	13	34.679
05/19/12	PCD	FT	Palone, Dave	PASS 3YRCG	5	1	27.20	15	36.321
05/04/12	MEA	FT	Palone, Dave	QUA	7	1	31.00	14	30.614
04/20/12	MEA	FT	Palone, Dave	QUA	6	1	27.80	174	33.527
10/29/11	WDB	FT	Palone, Dave	D-BRDRSCROWN	3	1	28.20	8	34.788
10/21/11	WDB	FT	Palone, Dave	D-BRDRSCROWN	1	1	27.40	13	32.748
10/08/11	LEX	FT	Palone, Dave	2YOC-STK	2	1	25.60	7	37.595
10/01/11	LEX	FT	Palone, Dave	2YOC-STK	6	2	26.20	14	36.042
09/17/11	INDY	FT	Palone, Dave	ELEVATION	6	1	27.00		36.923

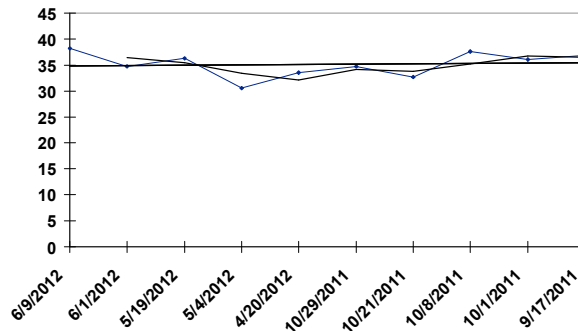

MOH

06/16/12

RACE: 7

1 MILE P

5 THINKING OUT LOUD

- ON br 3YO c PP 5 Waples, Randall W

Date	Trk	Cond	Driver	Class	PP	Fin	Last Q	Layoff Days	TS
06/09/12	MOH	FT	Waples,	D-NA CUP	9	3	27.00	7	37.536
06/02/12	MOH	SY	Waples,	D-SOMEBEACH	2	2	28.00	12	34.296
05/21/12	MOH	FT	Waples,	NW3R75000LCD	5	1	27.20	7	32.741
05/14/12	WDB	FT	Waples,	NW3R71000LCD	4	1	27.60	7	34.281
05/07/12	WDB	FT	Waples,	NW3R41000LCD	1	1	26.40	7	34.497
04/30/12	MOH	FT	Waples,	QUA	4	1	26.60	279	34.457
07/26/11	MOH	FT	Waples,	DREAM MAKER	3	1	26.60	7	34.501
07/19/11	MOH	FT	Waples,	DREAM MAKER	3	1	26.40	25	34.324
06/24/11	MOH	FT	Waples,	2YR-COND	5	1	27.40		32.229

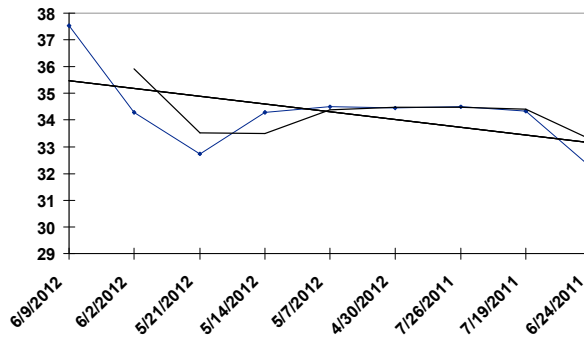

MOH

06/16/12

RACE: 7

1 MILE P

6 STATE TREASURER

- KY br 3YO c PP 6 Miller, David S

<u>Date</u>	<u>Trk</u>	<u>Cond</u>	<u>Driver</u>	<u>Class</u>	<u>PP</u>	<u>Fin</u>	<u>Last Q</u>	<u>Layoff Days</u>	<u>TS</u>
06/09/12	MOH	FT	Jamieson,	D-NA CUP	9	4	27.40	14	31.736
05/26/12	MOH	FT	Jamieson,	NW3R105000L	5	1	27.60	14	34.580
05/12/12	WDB	FT	Waples,	DIPLOMAT	2	2	28.40	19	34.806
04/23/12	WDB	SY	Jamieson,	DIPLOMAT	2	1	27.60	17	30.852
04/06/12	SOTC	GD	Moore, Ian	QUA	1	2	27.80	10	
03/27/12	SGR	GD	Moore, Ian	QUA	1	1	26.40	158	
10/21/11	WDB	FT	Macdonald,	D-BRDRSCROWN	7	6	28.80	7	34.475
10/14/11	WDB	FT	Macdonald,	2YR-COND	4	7	29.80		28.913

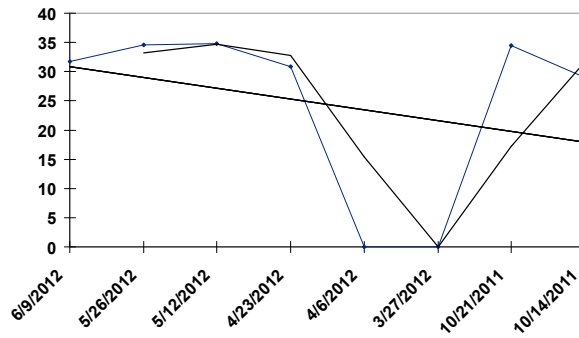

MOH

06/16/12

RACE: 7

1 MILE P

7 A ROCKNROLL DANCE

- PA b 3YO c PP 7 Gingras, Yannick

<u>Date</u>	<u>Trk</u>	<u>Cond</u>	<u>Driver</u>	<u>Class</u>	<u>PP</u>	<u>Fin</u>	<u>Last Q</u>	<u>Layoff Days</u>	<u>TS</u>
06/09/12	MOH	FT	Gingras,	D-NA CUP	6	5	28.00	7	36.022
06/02/12	M	FT	Gingras,	3YRC NJSS	8	2	27.20	14	34.916
05/19/12	M	FT	Gingras,	3YRC NJSS	4	1	28.00	14	34.429
05/05/12	HOP	FT	Wrenn, Peter	QUA	5	1	26.80	28	35.482
04/07/12	HOP	FT	Wrenn, Peter	QUA	6	1	31.00	146	28.610
11/13/11	CHST	FT	Gingras,	GOV CUP F	4	1	27.40	7	35.937
11/06/11	CHST	FT	Gingras,	GOV CUP EL	4	1	27.20	8	34.604
10/29/11	WDB	FT	Waples,	D-BRDRSCROWN	4	2	27.80	8	34.494
10/21/11	WDB	FT	Gingras,	D-BRDRSCROWN	4	1	28.20	13	34.394
10/08/11	LEX	FT	Gingras,	2YOC-STK	7	1	27.20		36.742

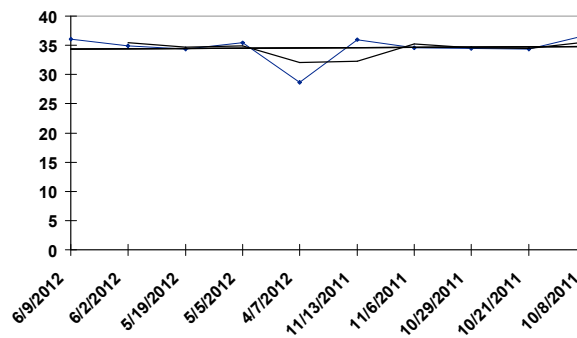

MOH

06/16/12

RACE: 7

1 MILE P

8 WARRAWEE NEEDY

- ON b 3YO c PP 8 Jamieson, Jody C

<u>Date</u>	<u>Trk</u>	<u>Cond</u>	<u>Driver</u>	<u>Class</u>	<u>PP</u>	<u>Fin</u>	<u>Last Q</u>	<u>Layoff Days</u>	<u>TS</u>
06/09/12	MOH	FT	Jamieson,	D-NA CUP	6	2	27.80	30	38.421
05/10/12	MOH	FT	Jamieson,	QUA	6	1	29.00	7	31.173
05/03/12	MOH	FT	Jamieson,	QUA	6	1	28.80	173	32.924
11/12/11	WDB	FT	Jamieson,	D-ONSS-SF	2	1	28.60	33	33.249
10/10/11	WDB	FT	Jamieson,	ONSS-GF	6	1	26.80	14	37.218
09/26/11	GRVR	FT	Jamieson,	ONSS-GF	5	2	28.80	50	31.686
08/07/11	FLMD	FT	Jamieson,	ONSS-GE	2	1	29.20	6	32.119
08/01/11	GRVR	FT	Jamieson,	BTL-WATERLOO	5	3	30.20		29.245

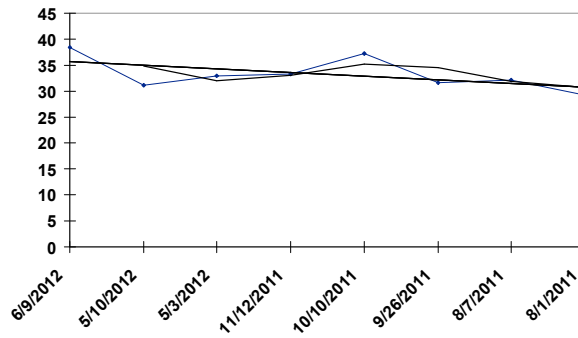

9 PET ROCK

- NJ b 3YO c PP 9 Sears, Brian J

Date	Trk	Cond	Driver	Class	PP	Fin	Last Q	Layoff Days	TS
06/09/12	MOH	FT	Sears, Brian	D-NA CUP	2	3	27.40	7	34.764
06/02/12	YR	FT	Sears, Brian	ART ROONEY	4	1	27.80	14	35.901
05/19/12	M	FT	Sears, Brian	3YRC NJSS	7	2	26.00	7	35.941
05/12/12	M	FT	Sears, Brian	3-4YRNW2CD	5	1	26.80	7	35.987
05/05/12	M	FT	Sears, Brian	QUA	1	1	26.40	8	34.571
04/27/12	MEA	FT	Palone, Dave	QUA	3	1	27.80	16	35.009
04/11/12	HOP	FT	Wrenn, Peter	QUA	7	1	27.60	7	33.758
04/04/12	HOP	FT	Wrenn, Peter	QUA	4	1	27.00	230	33.423
08/18/11	INDY	FT	Wrenn, Peter	HS75 2YOC	6	1	28.60	9	34.062
08/09/11	SCD	FT	Wengerd, John	QUA	1	1	31.00		28.259

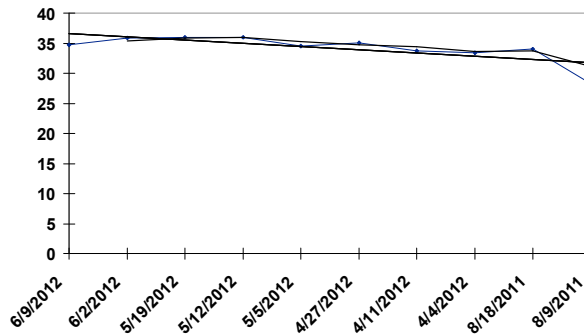

MOH

06/16/12

RACE: 7

1 MILE P

10 SIMPLY BUSINESS

- KY b 3YO c PP 10 Pierce, Ronald D

<u>Date</u>	<u>Trk</u>	<u>Cond</u>	<u>Driver</u>	<u>Class</u>	<u>PP</u>	<u>Fin</u>	<u>Last Q</u>	<u>Layoff Days</u>	<u>TS</u>
06/09/12	MOH	FT	Pierce,	D-NA CUP	3	5	27.80	7	36.180
06/02/12	M	FT	Pierce,	3YRC NJSS	9	3	26.80	7	36.076
05/26/12	M	GD	Pierce,	3YRC NJSS	6	2	28.00	7	36.306
05/19/12	M	FT	Pierce,	3YRC NJSS	3	3	27.60	7	34.795
05/12/12	M	FT	Pierce,	QUA	4	2	26.00	7	37.433
05/05/12	M	FT	Pierce,	QUA	3	4	26.80	210	34.451
10/08/11	LEX	FT	Pierce,	2YOC-STK	1	2	26.80	7	36.464
10/01/11	LEX	FT	Pierce,	2YOC-STK	2	1	26.60	28	36.208
09/03/11	MOH	FT	Pierce,	D-METRO	9	1	27.80	7	36.483
08/27/11	MOH	FT	Pierce,	D-METRO	3	3	26.60		34.780

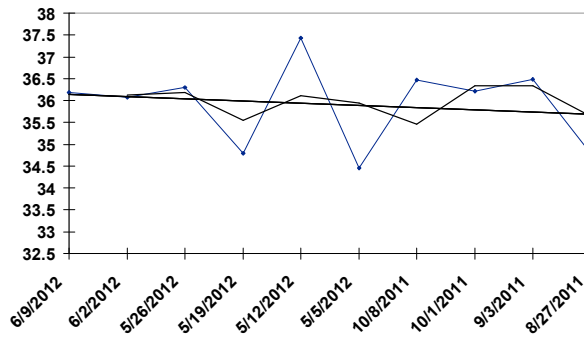

11 EASY AGAIN

- PA br 3YO c PP 99 Sears, Brian J

Date	Trk	Cond	Driver	Class	PP	Fin	Last Q	Layoff Days	TS
06/09/12	MOH	FT	Sears, Brian	D-NA CUP	7	6	27.40	21	34.511
05/19/12	PCD	FT	Teague,	PASS 3YRCG	2	2	26.60	11	37.584
05/08/12	PHL	FT	Teague,	QUA	3	1	27.80	18	32.560
04/20/12	CHST	FT	Teague,	NW5PM HG	3	1	29.20	7	33.824
04/13/12	CHST	FT	Teague,	NW5PM HG	5	1	28.60	16	33.189
03/28/12	DD	FT	Teague,	QUA	6	1	29.60	7	
03/21/12	DD	FT	Teague,	QUA	3	1	27.20	193	
09/10/11	PCD	FT	Teague,	PASSCHAMPS	5	2	27.00	17	35.926
08/24/11	PCD	FT	Teague,	PASS 2YOCG	3	1	26.80	8	35.854
08/16/11	MEA	FT	Teague,	PASS-2YOCG	6	2	27.40		33.896

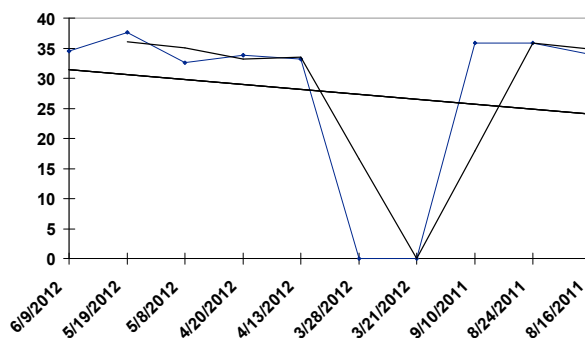

MOH

06/16/12

RACE: 8

1 MILE P

1 DADDY MAC

- ON b 8YO g PP 1 Waples, Randall W

Date	Trk	Cond	Driver	Class	PP	Fin	Last Q	Layoff Days	TS
06/02/12	MOH	SY	Campbell,	NW8000L5CD	8	4	28.40	7	33.443
05/26/12	MOH	FT	Waples,	NW5000L5CD	7	2	28.80	7	36.935
05/19/12	MOH	FT	Waples,	NW5000L5CD	7	4	28.80	14	35.042
05/05/12	WDB	FT	Waples,	NW8200L5CD	8	5	27.40	7	34.469
04/28/12	WDB	FT	Waples,	NW8000L5CD	1	5	28.40	21	33.111
04/07/12	WDB	FT	Macdonell,	NW14000L5CD	3	6	27.20	7	34.149
03/31/12	WDB	FT	Macdonell,	NW16600L5CD	6	5	28.20	14	34.675
03/17/12	WDB	FT	Macdonell,	NW14000L5CD	5	6	27.20	7	34.250
03/10/12	WDB	FT	Macdonell,	NW8000L5CD	1	1	27.20		34.475

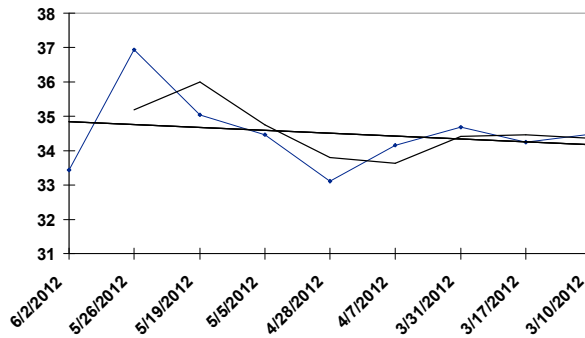

MOH

06/16/12

RACE: 8

1 MILE P

2 JUNIOR K

- ON b 8YO r PP 2 Mayotte, Roger F

<u>Date</u>	<u>Trk</u>	<u>Cond</u>	<u>Driver</u>	<u>Class</u>	<u>PP</u>	<u>Fin</u>	<u>Last Q</u>	<u>Layoff Days</u>	<u>TS</u>
05/26/12	MOH	FT	Mayotte,	NW8000L5CD	4	9	27.60	5	31.337
05/21/12	MOH	FT	Shepherd,	QUA	7	4	32.00	10	26.400
05/11/12	FLMD	FT	Boyd,	QUA	5	1	29.00	146	29.126
12/17/11	WDB	FT	Mayotte,	NW16800L5CD	3	3	27.40	7	33.962
12/10/11	WDB	FT	Mayotte,	NW14000L5CD	6	3	27.20	7	32.954
12/03/11	WDB	FT	Mayotte,	NW8000L5CD	8	8	27.00	7	32.588
11/26/11	WDB	FT	Mayotte,	NW8000L5CD	7	10	27.40	5	32.404
11/21/11	LON	FT	Shepherd,	PREFERRED	5	6	29.00	7	31.480
11/14/11	LON	SY	Shepherd,	PREFERRED-2	1	4	29.80		31.896

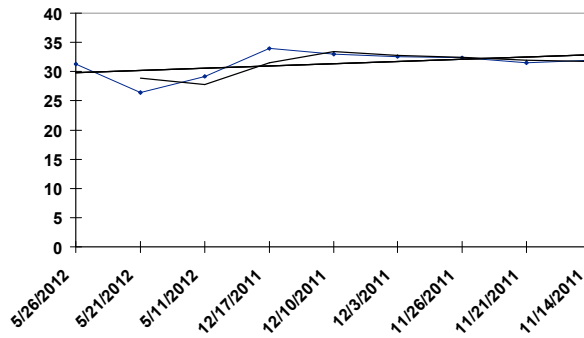

MOH

06/16/12

RACE: 8

1 MILE P

3 PANMUNJOM

- OH b 6YO h PP 3 Tetrick, Tim A

<u>Date</u>	<u>Trk</u>	<u>Cond</u>	<u>Driver</u>	<u>Class</u>	<u>PP</u>	<u>Fin</u>	<u>Last Q</u>	<u>Layoff Days</u>	<u>TS</u>
06/09/12	MOH	FT	Waples,	NW8000L5CD	6	5	27.40	7	31.552
06/02/12	MOH	SY	Oliver, Keith	NW8000L5CD	6	6	28.00	7	31.457
05/26/12	MOH	FT	Saftic,	NW8000L5CD	3	9	32.60	6	29.757
05/20/12	MOH	FT	Waples,	NW8000L5CD	1	2	27.80	8	34.637
05/12/12	WDB	FT	Oliver, Keith	NW8000L5CD	9	5	27.00	7	32.495
05/05/12	WDB	FT	Waples,	NW14000L5CD	9	10	28.00	14	31.290
04/21/12	WDB	FT	Zeron, Scott	NW14000L5CD	3	10	28.60	14	34.663
04/07/12	WDB	FT	Waples,	NW14000L5CD	5	5	27.40	7	35.751
03/31/12	WDB	FT	Waples,	NW16600L5CD	4	2	27.20	7	34.218
03/24/12	WDB	FT	Saftic,	NW14000L5CD	10	9	27.20		30.902

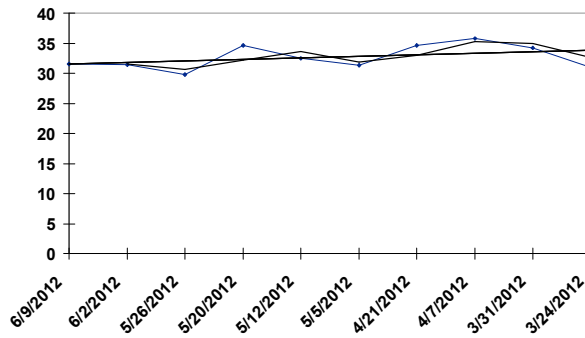

MOH

06/16/12

RACE: 8

1 MILE P

4 MACH IT BIG

- ON b 4YO h PP 4 Filion, Sylvain R

<u>Date</u>	<u>Trk</u>	<u>Cond</u>	<u>Driver</u>	<u>Class</u>	<u>PP</u>	<u>Fin</u>	<u>Last Q</u>	<u>Layoff Days</u>	<u>TS</u>
06/09/12	GEOD	FT	Coulter,	NW2500L3CD	1	1	29.00	7	34.663
06/02/12	MOH	SY	Filion,	NW8000L5CD	9	8	27.80	8	30.990
05/25/12	LON	FT	Gingras,	NW7500L3S	6	7	28.80	6	32.715
05/19/12	GEOD	FT	Coulter,	NW2500L3CD	3	2	28.20	4	34.415
05/15/12	GEOD	FT	Filion,	NW5000L3CD	7	5	27.80	10	33.854
05/05/12	WDB	FT	Filion,	NW14000L5CD	6	6	28.20	12	33.392
04/23/12	LON	FT	Mackenzie,	PREFERRED	6	6	29.20	7	29.908
04/16/12	LON	FT	Plante, Jean	PREF-HCP	7	6	30.40	7	29.545
04/09/12	LON	FT	Plante, Jean	PREF-HCP	5	1	29.00	7	33.204
04/02/12	LON	FT	Carroll,	PREFERRED	3	4	29.20		30.575

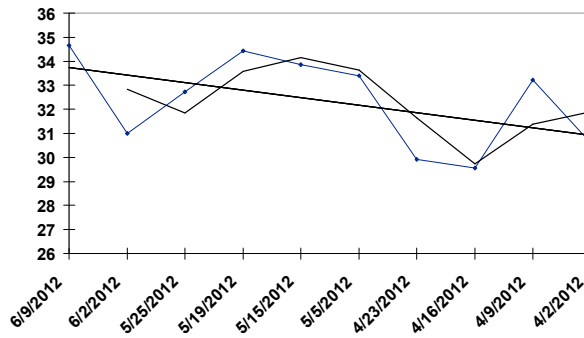

MOH

06/16/12

RACE: 8

1 MILE P

5 ROADSIDE DELIGHT

- NJ br 4YO g PP 5 Miller, David S

<u>Date</u>	<u>Trk</u>	<u>Cond</u>	<u>Driver</u>	<u>Class</u>	<u>PP</u>	<u>Fin</u>	<u>Last Q</u>	<u>Layoff Days</u>	<u>TS</u>
06/09/12	MOH	FT	Miller, David	NW8000L5CD	3	2	28.40	21	35.358
05/19/12	M	FT	Miller, David	NW12750L5	10	3	28.80	7	35.023
05/12/12	YR	FT	Lachance,	NW25000L6	7	6	28.00	14	33.917
04/28/12	PCD	FT	Miller, David	NW25000L5	9	6	28.60	14	34.500
04/14/12	YR	FT	Lachance,	LEVY	2	3	27.60	7	35.250
04/07/12	YR	FT	Lachance,	LEVY	1	5	29.00	7	34.424
03/31/12	YR	FT	Lachance,	WO25000L6	1	2	28.80	7	34.737
03/24/12	YR	FT	Lachance,	WO25000L6	1	3	28.40		34.203

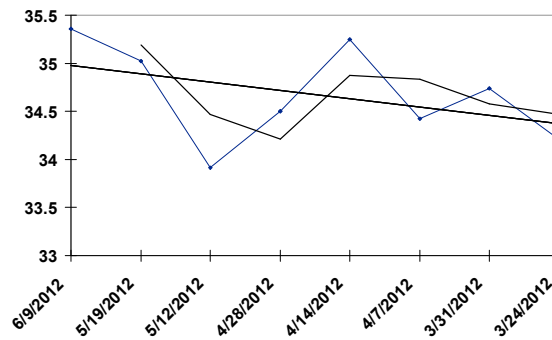

MOH

06/16/12

RACE: 8

1 MILE P

6 LIVE AND LEARN

- ON br 4YO h PP 6 Davis, Billy J Jr

<u>Date</u>	<u>Trk</u>	<u>Cond</u>	<u>Driver</u>	<u>Class</u>	<u>PP</u>	<u>Fin</u>	<u>Last Q</u>	<u>Layoff Days</u>	<u>TS</u>
06/05/12	GEOD	FT	Davis, Billy	NW5200L3CD	7	2	27.40	7	33.880
05/29/12	GEOD	FT	Davis, Billy	NW5000L3CD	2	2	28.20	7	33.253
05/22/12	GEOD	FT	Davis, Billy	NW5250L3CD	4	3	29.00	7	34.787
05/15/12	GEOD	FT	Davis, Billy	NW5000L3CD	6	1	28.40	7	34.970
05/08/12	GEOD	FT	Davis, Billy	NW1100L3CD	1	1	30.00	10	35.042
04/28/12	GEOD	FT	Mackenzie,	NW2500L3CD	9	9	29.40	11	29.754
04/17/12	GEOD	FT	Mackenzie,	NW1000L3CD	4	5	29.60	8	31.588
04/09/12	LON	FT	Mackenzie,	NW2500L3CD	8	5	30.00	14	30.325
03/26/12	LON	FT	Mackenzie,	NW5500L3CD	4	7	29.80	7	30.292
03/19/12	WDB	FT	Coulter,	NW3R6500LCD	4	7	25.80		34.045

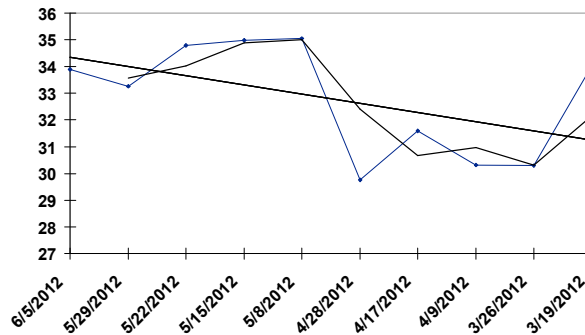

MOH

06/16/12

RACE: 8

1 MILE P

7 ALL TIGER N

- b 8YO g PP 7 Ouellette, Luc R

Date	Trk	Cond	Driver	Class	PP	Fin	Last Q	Layoff Days	TS
06/09/12	MOH	FT	Ouellette,	NW8000L5CD	2	3	27.80	7	36.142
06/02/12	MOH	SY	Ouellette,	NW8000L5CD	5	2	28.20	7	33.461
05/26/12	MOH	FT	Plante, Jean	NW14000L5CD	6	9	29.40	14	34.429
05/12/12	WDB	FT	Ouellette,	NW8000L5CD	7	2	28.00	7	35.720
05/05/12	WDB	FT	Ouellette,	NW8200L5CD	5	6	28.80	7	34.638
04/28/12	WDB	FT	Plante, Jean	NW16000L5CD	3	9	30.80	3	32.441
04/25/12	FLMD	FT	Ouellette,	NW4000L3CD	2	1	27.40	6	35.466
04/19/12	MOH	FT	Ouellette,	QUA	6	1	27.40	7	32.665
04/12/12	MOH	FT	Ouellette,	QUA	8	3	28.80		31.729

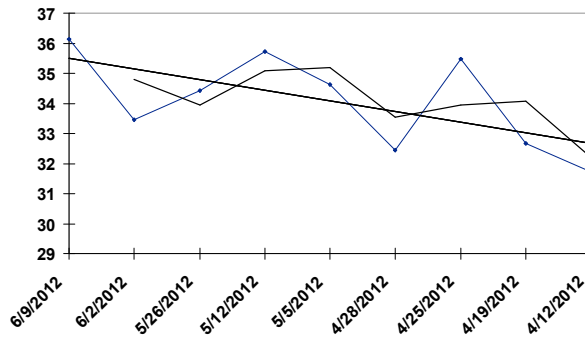

MOH

06/16/12

RACE: 8

1 MILE P

8 EAGLE ARTESIAN

- OH b 5YO h PP 8 Zeron, Scott R

Date	Trk	Cond	Driver	Class	PP	Fin	Last Q	Layoff Days	TS
06/09/12	MOH	FT	Zeron, Scott	NW5000L5CD	1	1	27.60	7	34.751
06/02/12	MOH	SY	Zeron, Scott	NW5000L5CD	8	3	27.20	10	29.567
05/23/12	GRVR	FT	Macdonald,	NW3500L3CD	9	5	28.60	8	30.050
05/15/12	GEOD	FT	Macdonald,	OP10000CLM	4	2	27.20	8	34.389
05/07/12	GRVR	FT	Plante, Jean	NW2800L3CD	7	5	29.40	18	31.818
04/19/12	WDB	FT	Waples,	10000CLM	8	8	29.20	7	30.514
04/12/12	MOH	FT	Waples,	QUA	5	7	28.00	74	29.580
01/29/12	FLMD	GD	Macdonald,	8000CLMHP	9	3	30.40	10	32.401
01/19/12	WDB	FT	Jamieson,	10000CLM	4	6	30.60	9	30.633
01/10/12	GEOD	FT	Byron, Aaron	8000CLMHP	1	2	29.20		33.194

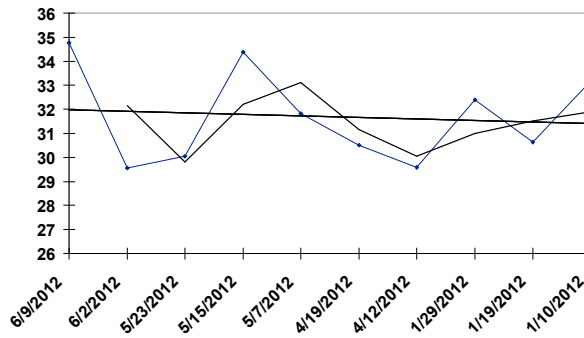

MOH

06/16/12

RACE: 8

1 MILE P

9 YOU BET YOUR GLASS

- ON b 9YO g PP 9 Moore, Tyler

<u>Date</u>	<u>Trk</u>	<u>Cond</u>	<u>Driver</u>	<u>Class</u>	<u>PP</u>	<u>Fin</u>	<u>Last Q</u>	<u>Layoff Days</u>	<u>TS</u>
06/09/12	MOH	FT	Moore, Tyler	NW8000L5CD	7	3	27.40	7	33.291
06/02/12	MOH	SY	Jamieson,	NW5000L5CD	3	4	28.20	7	31.849
05/26/12	MOH	FT	Moore, Tyler	NW8000L5CD	3	6	28.60	12	33.506
05/14/12	WDB	FT	Jamieson,	NW5000L5CD	7	1	28.00	9	34.594
05/05/12	WDB	FT	Ouellette,	NW5000L5CD	5	5	27.20	7	32.498
04/28/12	WDB	FT	Baillargeon,	NW5000L5CD	3	6	28.00	5	30.852
04/23/12	WDB	SY	Baillargeon,	NW5500L5CD	8	3	29.20	9	28.462
04/14/12	WDB	FT	Baillargeon,	NW5000L5CD	4	6	28.40	7	30.139
04/07/12	WDB	FT	Ouellette,	NW5000L5CD	3	6	27.80	70	32.685
01/28/12	WDB	FT	Ouellette,	NW5000L5CD	5	1	31.60		31.077

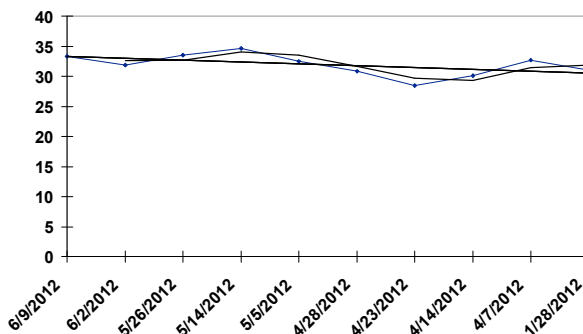

MOH

06/16/12

RACE: 8

1 MILE P

10 WINTER BLUES

- ON b 7YO g PP 10 Pierce, Ronald D

Date	Trk	Cond	Driver	Class	PP	Fin	Last Q	Layoff Days	TS
06/09/12	MOH	FT	Pierce,	NW8000L5CD	5	2	27.40	5	32.823
06/04/12	GRVR	FT	Henry, Trevor	PREF-2-CD	5	5	28.40	10	31.201
05/25/12	LON	FT	Henry, Trevor	NW7500L3S	5	4	30.00	11	32.193
05/14/12	GRVR	FT	Henry, Trevor	NW6500L3CD	1	1	29.80	16	32.201
04/28/12	WDB	FT	Zeron, Scott	NW5000L5CD	6	5	28.60	4	29.701
04/24/12	GEOD	SY	Zeron, Scott	NW5000L3CD	2	6	29.40	8	31.203
04/16/12	KD	FT	Brown, Gord D	NW1000L3CD	8	1	29.20	6	29.925
04/10/12	GEOD	GD	Davis, Billy	NW5000L3CD	8	8	29.00	8	32.267
04/02/12	KD	FT	Byron, Aaron	NW1000L3CD	1	4	29.60	7	32.119
03/26/12	KD	FT	Brown, Gord D	NW1150L3CD	6	1	30.80		32.040

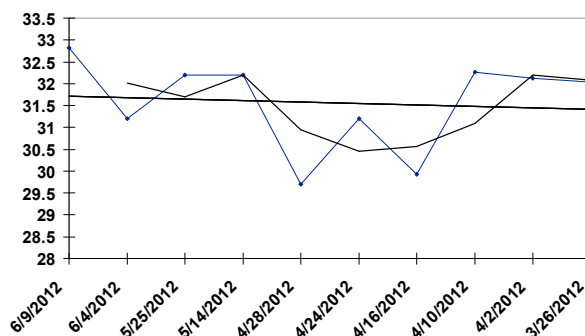

MOH

06/16/12

RACE: 9

1 MILE P

1 ANGEL SCENT

- OH b 3YO f PP 1 Miller, David S

<u>Date</u>	<u>Trk</u>	<u>Cond</u>	<u>Driver</u>	<u>Class</u>	<u>PP</u>	<u>Fin</u>	<u>Last Q</u>	<u>Layoff Days</u>	<u>TS</u>
06/09/12	MOH	FT	Jamieson,	D-FANHANOVER	8	3	27.60	15	34.966
05/25/12	MOH	FT	Jamieson,	F-NW25000L5S	2	1	26.60	7	34.565
05/18/12	MOH	FT	Macdonell,	F-NW3R72000L	3	1	27.00	11	35.551
05/07/12	MOH	FT	Jamieson,	QUA	2	1	26.60	11	32.706
04/26/12	MOH	FT	Jamieson,	QUA	1	2	26.20	168	34.116
11/10/11	WDB	FT	Brewer, Jason	F-NW3R40000L	2	2	28.00	12	32.379
10/29/11	WDB	FT	Campbell,	D-BRDRSCROWN	8	9	28.40	16	30.126
10/13/11	WDB	FT	Jamieson,	NW2R20000LCD	3	1	28.40	33	31.290
09/10/11	MOH	FT	Jamieson,	CHAMPLAIN	4	4	28.20	7	33.297
09/03/11	MOH	FT	Jamieson,	GREAT LADY	6	1	26.80		35.778

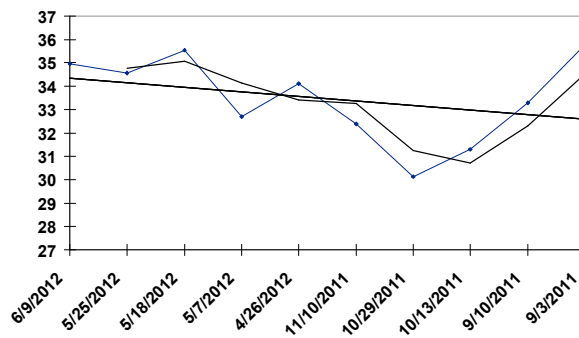

MOH

06/16/12

RACE: 9

1 MILE P

2 LEGAL ENTITY

- ON br 3YO f PP 2 Macdonald, Anthony A

<u>Date</u>	<u>Trk</u>	<u>Cond</u>	<u>Driver</u>	<u>Class</u>	<u>PP</u>	<u>Fin</u>	<u>Last Q</u>	<u>Layoff Days</u>	<u>TS</u>
06/09/12	MOH	FT	Macdonald,	D-FANHANOVER	1	5	27.00	8	36.050
06/01/12	MOH	SY	Macdonald,	F-NW15500L5S	9	4	28.00	7	31.009
05/25/12	MOH	FT	Macdonald,	ON-SBOA	1	5	29.20	7	33.853
05/18/12	MOH	FT	Macdonald,	ON SBOA	9	1	27.40	7	33.051
05/11/12	WDB	FT	Macdonald,	F-NW4R105000	2	2	27.00	7	35.804
05/04/12	WDB	FT	Macdonald,	F-NW3R62000L	2	6	27.80	8	32.185
04/26/12	MOH	FT	Macdonald,	QUA	1	4	28.00	14	32.747
04/12/12	MOH	FT	Waples,	QUA	1	3	28.40	152	29.972
11/12/11	WDB	FT	Ouellette,	D-ONSS-SF	4	5	29.00	9	32.936
11/03/11	WDB	FT	Ouellette,	F-NW2R52000L	8	1	27.60		32.892

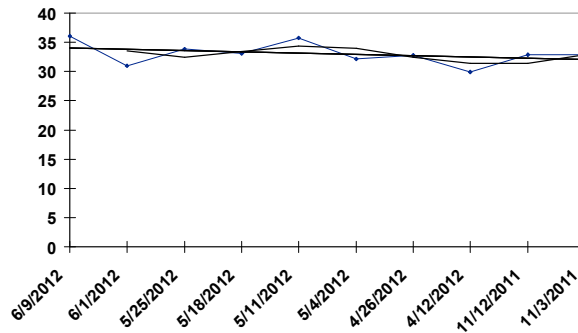

MOH

06/16/12

RACE: 9

1 MILE P

3 BIG MCDEAL

- NJ b 3YO f PP 3 Jamieson, Jody C

Date	Trk	Cond	Driver	Class	PP	Fin	Last Q	Layoff Days	TS
06/09/12	MOH	FT	Jamieson,	D-FANHANOVER	6	2	27.20	8	35.061
06/01/12	MOH	SY	Jamieson,	F-NW15500L5S	4	2	27.40	8	33.000
05/24/12	PHL	FT	Jamieson,	PASS 3YRF	1	1	27.60	13	36.031
05/11/12	WDB	FT	Jamieson,	F-NW3R60000L	10	1	27.40	7	31.152
05/04/12	WDB	FT	Jamieson,	F-NW3R62000L	10	3	27.00	8	32.301
04/26/12	MOH	FT	Jamieson,	QUA	1	2	26.40	180	34.103
10/29/11	WDB	FT	Jamieson,	D-BRDRSCROWN	7	5	29.40	22	33.699
10/07/11	LEX	FT	Jamieson,	2YOF-STK	5	1	27.40	7	36.275
09/30/11	LEX	FT	Jamieson,	2YOF-STK	8	4	28.60	20	35.610
09/10/11	MOH	FT	Macdonell,	CHAMPLAIN	1	1	27.40		34.770

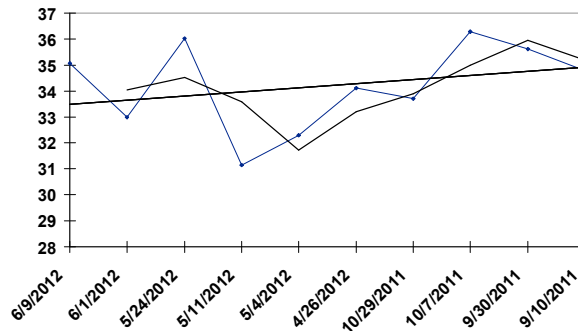

MOH

06/16/12

RACE: 9

1 MILE P

4 ROMANTIC MOMENT

- KY b 3YO f PP 4 Gingras, Yannick

Date	Trk	Cond	Driver	Class	PP	Fin	Last Q	Layoff Days	TS
06/09/12	MOH	FT	Tetrick, Tim	D-FANHANOVER	5	1	27.00	8	36.417
06/01/12	M	GD	Pierce,	MNW10500L5	10	3	28.00	13	35.731
05/19/12	VD	FT	Tetrick, Tim	NYSS	2	1	28.00	7	35.322
05/12/12	M	FT	Pierce,	QUA	1	2	26.60	7	34.691
05/05/12	M	FT	Pierce,	QUA	5	1	27.60	232	33.063
09/16/11	VD	FT	Johansson,	NYSS	5	2	28.60	13	32.238
09/03/11	MOH	FT	Johansson,	D-GREAT LADY	2	5	30.00	7	31.103
08/27/11	MOH	FT	Tetrick, Tim	GREAT LADY	3	1	27.20	7	35.744
08/20/11	MOH	FT	Johansson,	ETRNL CAMNTN	5	1	28.60	15	33.588
08/05/11	M	FT	Tetrick, Tim	CADIOS	4	3	27.40		34.612

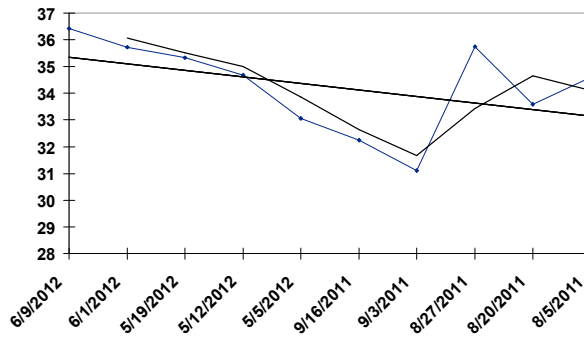

MOH

06/16/12

RACE: 9

1 MILE P

5 AMERICAN JEWEL

- KY b 3YO f PP 5 Tetrick, Tim A

Date	Trk	Cond	Driver	Class	PP	Fin	Last Q	Layoff Days	TS
06/09/12	MOH	FT	Tetrick, Tim	D-FANHANOVER	8	1	27.20	8	35.061
06/01/12	M	FT	Tetrick, Tim	QUA	1	2	26.80	13	36.101
05/19/12	VD	FT	Tetrick, Tim	NYSS	9	2	26.60	7	36.617
05/12/12	M	FT	Tetrick, Tim	QUA	1	1	27.40	7	34.884
05/05/12	M	FT	Tetrick, Tim	QUA	3	1	27.80	211	32.633
10/07/11	LEX	FT	Tetrick, Tim	2YOF-STK	1	2	27.40	7	36.186
09/30/11	LEX	FT	Tetrick, Tim	2YOF-STK	9	1	27.40	13	33.505
09/17/11	INDY	FT	Palone, Dave	KENTUCKANA	2	1	27.60	14	35.088
09/03/11	MOH	FT	Tetrick, Tim	D-GREAT LADY	5	1	28.80	7	35.061
08/27/11	MOH	FT	Tetrick, Tim	GREAT LADY	2	1	26.80		37.631

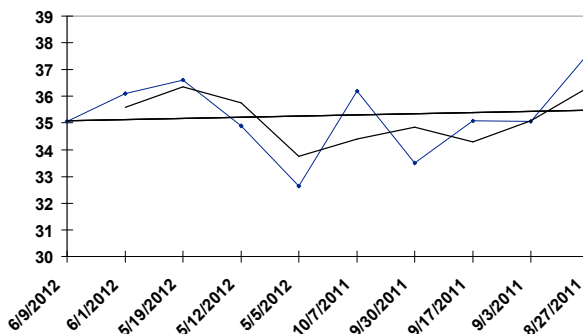

MOH

06/16/12

RACE: 9

1 MILE P

6 JET WASH

- ON b 3YO f PP 6 Filion, Sylvain R

Date	Trk	Cond	Driver	Class	PP	Fin	Last Q	Layoff Days	TS
06/09/12	MOH	FT	Filion,	D-FANHANOVER	4	4	27.20	15	33.266
05/25/12	MOH	FT	Jamieson,	ON-SBOA	8	1	27.80	7	33.000
05/18/12	MOH	FT	Jamieson,	ON SBOA	4	4	28.60	15	32.203
05/03/12	WDB	GD	Jamieson,	PRINCESS	5	3	27.60	7	32.541
04/26/12	WDB	FT	Jamieson,	F-NW2R20000L	5	2	27.60	28	30.689
03/29/12	WDB	FT	Jamieson,	F-NW2R45500L	1	1	28.40	7	31.090
03/22/12	WDB	FT	Jamieson,	F-NW1R8000L	2	1	27.00	7	31.249
03/15/12	MOH	FT	Waples,	QUA	2	4	27.40		30.945

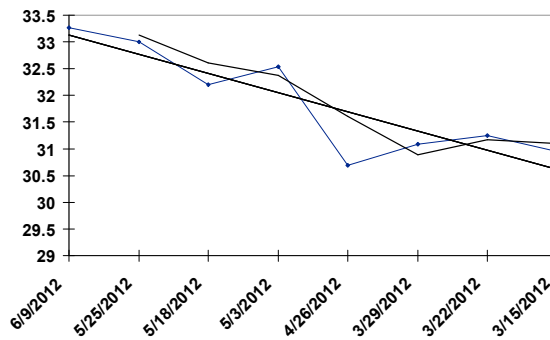

MOH

06/16/12

RACE: 9

1 MILE P

7 PIROUETTE HANOVER

- PA b 3YO f PP 7 Pierce, Ronald D

Date	Trk	Cond	Driver	Class	PP	Fin	Last Q	Layoff Days	TS
06/09/12	MOH	FT	Pierce,	D-FANHANOVER	2	2	27.60	7	34.878
06/02/12	M	FT	Pierce,	3YRF NJSS	5	2	28.20	14	34.789
05/19/12	M	FT	Pierce,	3YRF NJSS	4	1	29.40	15	32.697
05/04/12	M	FT	Pierce,	SIMPSON	3	3	27.20	8	34.214
04/26/12	PCD	FT	Pavia, Joseph	QUA	4	1	28.20	6	30.831
04/20/12	M	FT	Pierce,	QUA	2	4	28.80	159	31.748
11/13/11	CHST	FT	Pierce,	THREE DIAM	6	3	27.80	15	34.673
10/29/11	WDB	FT	Pierce,	D-BRDRSCROWN	3	3	29.00	8	34.625
10/21/11	MOH	GD	Jamieson,	2YR-QUA	4	1	27.80	8	31.280
10/13/11	PCD	GD	Pavia, Joseph	QUA	1	2	27.20		33.547

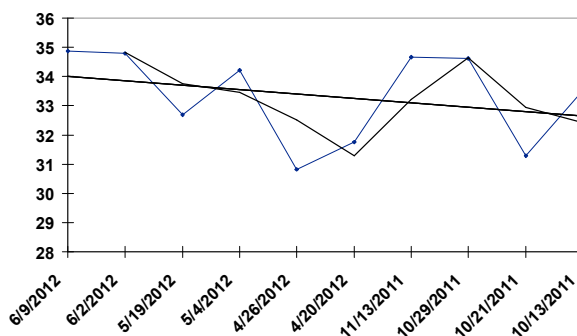

MOH

06/16/12

RACE: 9

1 MILE P

8 SHELLISCAPE

- OH br 3YO f PP 8 Campbell, John D

Date	Trk	Cond	Driver	Class	PP	Fin	Last Q	Layoff Days	TS
06/09/12	MOH	FT	Campbell,	D-FANHANOVER	3	4	27.80	8	33.259
06/01/12	MOH	SY	Waples,	QUA	1	1	28.20	201	31.280
11/13/11	CHST	FT	Campbell,	THREE DIAM	1	4	27.80	7	34.396
11/06/11	CHST	FT	Campbell,	2YRFCD	5	2	28.60	8	33.277
10/29/11	WDB	FT	Waples,	D-BRDRSCROWN	6	4	27.40	8	32.485
10/21/11	MOH	GD	Waples,	2YR-QUA	3	2	27.80	14	30.996
10/07/11	LEX	FT	Campbell,	2YOF-STK	6	2	26.40	7	36.605
09/30/11	LEX	FT	Waples,	2YOF-STK	3	3	27.60	20	34.733
09/10/11	MOH	FT	Waples,	CHAMPLAIN	9	2	27.00	7	36.038
09/03/11	MOH	FT	Waples,	D-GREAT LADY	7	8	32.40		28.540

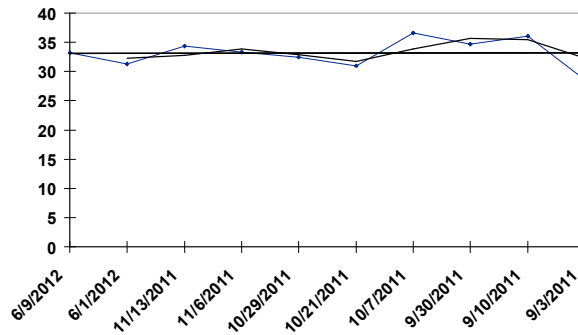

MOH

06/16/12

RACE: 9

1 MILE P

9 ECONOMY TERROR

- KY b 3YO f PP 9 Sears, Brian J

<u>Date</u>	<u>Trk</u>	<u>Cond</u>	<u>Driver</u>	<u>Class</u>	<u>PP</u>	<u>Fin</u>	<u>Last Q</u>	<u>Layoff Days</u>	<u>TS</u>
06/09/12	MOH	FT	Sears, Brian	D-FANHANOVER	2	3	27.40	9	34.612
05/31/12	PCD	FT	Kakaley,	QUA	8	1	28.80	7	34.291
05/24/12	PHL	FT	Sears, Brian	PASS 3YRF	7	1	28.00	7	35.824
05/17/12	PCD	FT	Kakaley,	QUA	5	2	27.20	7	34.154
05/10/12	PCD	FT	Kakaley,	QUA	3	1	28.60	7	32.385
05/03/12	PCD	GD	Kakaley,	QUA	8	1	27.40	172	33.867
11/13/11	CHST	FT	Sears, Brian	THREE DIAM	2	1	27.40	15	34.711
10/29/11	WDB	FT	Sears, Brian	D-BRDRSCROWN	5	1	27.80	9	34.012
10/20/11	PCD	GD	Pavia, Joseph	QUA	1	1	32.00	13	29.323
10/07/11	LEX	FT	Sears, Brian	2YOF-STK	7	1	26.20		36.464

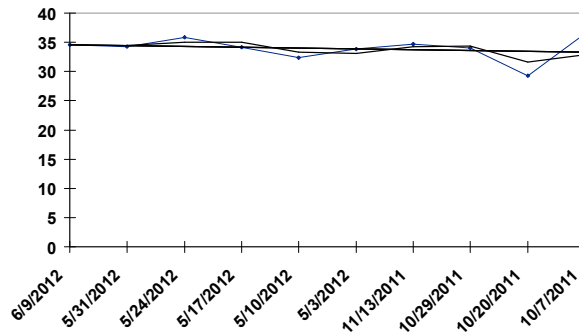

MOH

06/16/12

RACE: 9

1 MILE P

10 KISS DONT BITE

- PA b 3YO f PP 10 Miller, Andy R

Date	Trk	Cond	Driver	Class	PP	Fin	Last Q	Layoff Days	TS
06/09/12	MOH	FT	Gingras,	D-FANHANOVER	4	5	27.40	16	33.019
05/24/12	PHL	FT	Tetrick, Tim	PASS 3YRF	5	1	27.00	8	35.770
05/16/12	PHL	FT	Sears, Brian	NW3PM FM	6	1	27.80	12	34.346
05/04/12	M	FT	Rattray,	SIMPSON	1	3	28.00	14	32.949
04/20/12	M	FT	Rattray,	QUA	7	1	28.60	9	31.578
04/11/12	PINE	FT	Mallar,	QUA	2	1	29.00	208	
09/16/11	LEX	FT	Rattray,	QUA	2	2	27.60	18	32.897
08/29/11	MEA	FT	Rattray,	TSS-2YOF	8	1	30.00	10	32.893
08/19/11	M	SY	Rattray,	2YRF	6	3	27.60	7	31.091
08/12/11	M	FT	Rattray,	2YRF	1	1	27.60		30.794

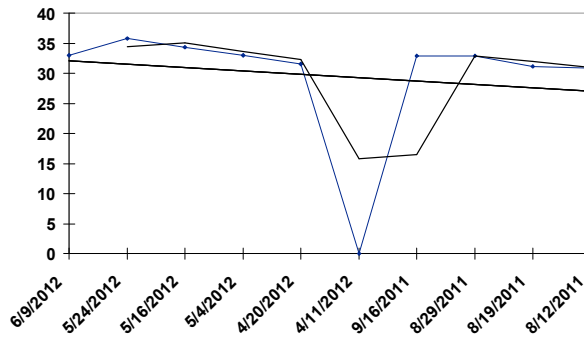

MOH

06/16/12

RACE: 9

1 MILE P

11 COOKING THE BOOKS

- ON b 3YO f PP 99 Moiseyev, Jack G

<u>Date</u>	<u>Trk</u>	<u>Cond</u>	<u>Driver</u>	<u>Class</u>	<u>PP</u>	<u>Fin</u>	<u>Last Q</u>	<u>Layoff Days</u>	<u>TS</u>
06/09/12	MOH	FT	Moiseyev,	D-FANHANOVER	5	6	27.80	15	32.785
05/25/12	MOH	FT	Moiseyev,	ON-SBOA	2	3	29.00	7	33.740
05/18/12	MOH	FT	Moiseyev,	ON SBOA	5	2	27.80	6	32.741
05/12/12	WDB	FT	Moiseyev,	PRINCESS	5	3	27.80	9	31.009
05/03/12	WDB	GD	Moiseyev,	PRINCESS	4	4	27.60	10	32.441
04/23/12	WDB	SY	Moiseyev,	PRINCESS	6	9	29.80	11	27.142
04/12/12	MOH	FT	Moiseyev,	QUA	2	2	28.60	161	31.337
11/03/11	WDB	FT	Moiseyev,	F-NW2R21000L	6	5	28.00	20	31.059
10/14/11	WDB	FT	Moiseyev,	ONSS-GF	8	4	30.80	7	29.457
10/07/11	WDB	FT	Moiseyev,	ONSS-GE	10	3	28.40		33.349

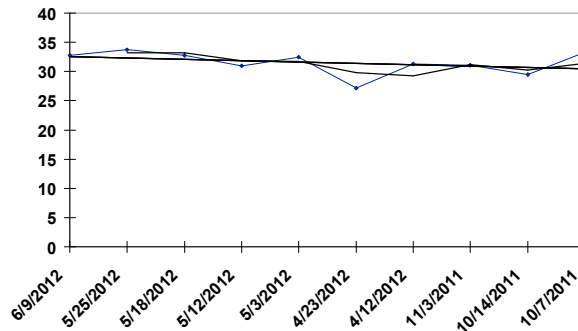

1 BIGTIME BALL

- ON b 8YO g PP 1 Macdonell, Paul

Date	Trk	Cond	Driver	Class	PP	Fin	Last Q	Layoff Days	TS
06/09/12	MOH	FT	Macdonell,	OPEN	4	3	27.80	7	36.338
06/02/12	MOH	FT	Macdonell,	OPEN	6	2	27.00	7	37.820
05/26/12	MOH	FT	Mayotte,	OPEN	6	3	26.20	9	34.514
05/17/12	MOH	FT	Macdonell,	QUA	6	1	26.60	7	36.082
05/10/12	MOH	FT	Macdonell,	QUA	6	2	26.20	194	32.712
10/29/11	WDB	FT	Macdonell,	D-BRDRSCROWN	10	10	26.40	14	34.053
10/15/11	WDB	FT	Macdonell,	OPEN	3	5	28.40	7	33.655
10/08/11	WDB	FT	Mayotte,	OPEN	2	2	26.00	7	37.073
10/01/11	MOH	FT	Macdonell,	OPEN	1	3	28.40	7	35.219
09/24/11	MOH	FT	Macdonell,	OPEN	3	3	26.60		37.896

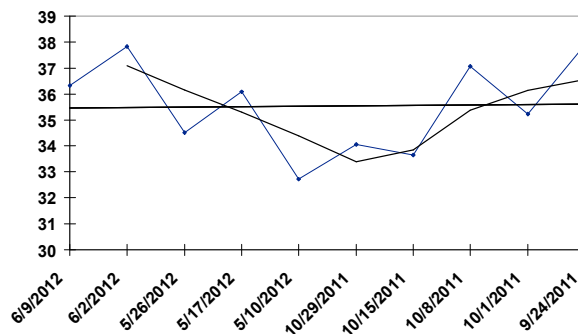

2 ATOCHIA

- KY br 7YO g PP 2 Gingras, Yannick

Date	Trk	Cond	Driver	Class	PP	Fin	Last Q	Layoff Days	TS
06/02/12	HOP	FT	Macomber,	DAN PATCH	8	3	27.20	8	35.466
05/25/12	LON	FT	Bartlett,	MOLSON	3	4	28.60	7	35.416
05/18/12	LON	FT	Gingras,	MOLSON	4	2	27.20	6	36.222
05/12/12	M	FT	Pierce,	GRADUATE	4	9	27.00	14	36.196
04/28/12	YR	FT	Pierce,	LEVYFINAL	3	1	27.80	7	35.680
04/21/12	YR	FT	Gingras,	LEVY	6	4	27.40	14	33.761
04/07/12	YR	FT	Gingras,	LEVY	6	1	28.60	7	34.418
03/31/12	YR	FT	Gingras,	LEVY	1	1	27.80	7	35.511
03/24/12	YR	FT	Gingras,	LEVY	3	1	28.20	14	34.580
03/10/12	M	FT	Gingras,	INV	4	4	26.00		37.547

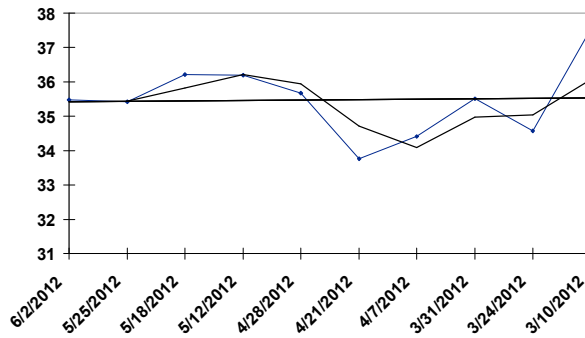

3 GOLDEN RECEIVER - NY br 7YO g PP 3 Sears, Brian J

Date	Trk	Cond	Driver	Class	PP	Fin	Last Q	Layoff Days	TS
06/02/12	HOP	FT	Palone, Dave	DAN PATCH	5	4	27.60	21	37.173
05/12/12	M	FT	Sears, Brian	GRADUATE	7	1	27.00	7	37.903
05/05/12	M	FT	Sears, Brian	GRADUATE	7	2	26.80	8	38.206
04/27/12	GTY	GD	Sears, Brian	QUA	3	1	31.40	20	
04/07/12	WDB	FT	Waples,	SPRING CHAMP	5	1	28.00	7	36.189
03/31/12	WDB	FT	Waples,	SPRING CHAMP	6	1	26.40	7	36.142
03/24/12	WDB	FT	Waples,	SPRING CHAMP	2	1	26.20	14	36.355
03/10/12	M	FT	Sears, Brian	INV	6	1	26.60	14	37.764
02/25/12	M	FT	Sears, Brian	INV	1	3	27.00	28	37.637
01/28/12	M	FT	Sears, Brian	PRESIDENTIAL	2	1	26.80		38.124

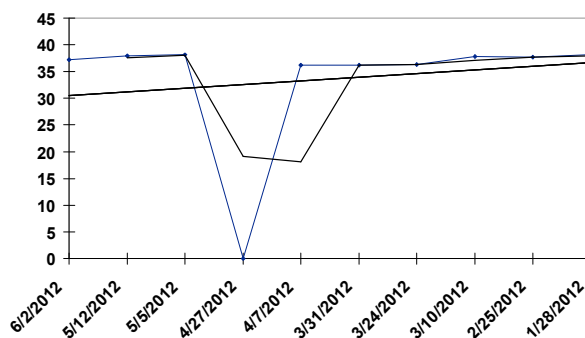

4 BETTERTHANCHEDDAR - MD b 4YO h PP 4 Zeron, Scott R

<u>Date</u>	<u>Trk</u>	<u>Cond</u>	<u>Driver</u>	<u>Class</u>	<u>PP</u>	<u>Fin</u>	<u>Last Q</u>	<u>Layoff Days</u>	<u>TS</u>
06/02/12	MOH	FT	Zeron, Scott	OPEN	1	1	27.00	7	37.643
05/26/12	MOH	FT	Zeron, Scott	OPEN	3	1	26.40	7	36.524
05/19/12	GEOD	FT	Zeron, Scott	PREF-2-CD	3	1	28.00	5	36.119
05/14/12	MOH	FT	Zeron, Scott	QUA	3	1	28.00	7	32.956
05/07/12	MOH	FT	Zeron, Scott	QUA	5	1	26.20	171	34.464
11/18/11	MAY	FT	Brennan,	WINDYCITY	5	1	27.80	6	34.237
11/12/11	BMLP	FT	Brennan,	AMERNAT-3C	1	1	29.20	14	34.728
10/29/11	WDB	FT	Macdonald,	D-BRDRSCROWN	4	1	27.40	7	36.296
10/22/11	WDB	FT	Brennan,	D-BRDRSCROWN	5	1	26.80	7	37.412
10/15/11	WDB	FT	Jamieson,	3YR-COND	5	1	29.40		30.652

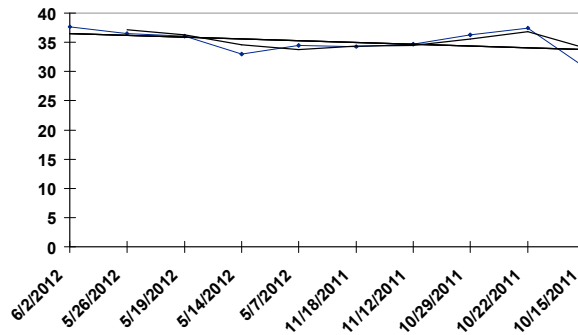

MOH

06/16/12

RACE: 10

1 MILE P

5 ARACACHE HANOVER

- PA br 5YO h PP 5 McNair, Douglas R

Date	Trk	Cond	Driver	Class	PP	Fin	Last Q	Layoff Days	TS
06/10/12	TGDN	FT	McNair,	BETTOR'S	3	6	26.80	16	37.676
05/25/12	LON	FT	McNair,	MOLSON	7	5	29.00	7	35.409
05/18/12	LON	FT	McNair,	MOLSON	1	1	27.20	6	36.360
05/12/12	M	FT	Jamieson,	GRADUATE	8	7	26.40	7	35.089
05/05/12	WDB	FT	McNair,	OPEN	5	2	26.40	7	34.459
04/28/12	WDB	FT	McNair,	PREFERRED	2	1	27.60	7	34.537
04/21/12	WDB	FT	McNair,	NW25000L5S	5	1	27.20	14	34.337
04/07/12	WDB	FT	McNair,	SPRING CHAMP	6	8	28.40	7	35.057
03/31/12	WDB	FT	McNair,	SPRING CHAMP	7	2	26.20	14	36.130
03/17/12	PPK	FT	Ranger, Bruce	OPN HCP	8	3	28.60		35.931

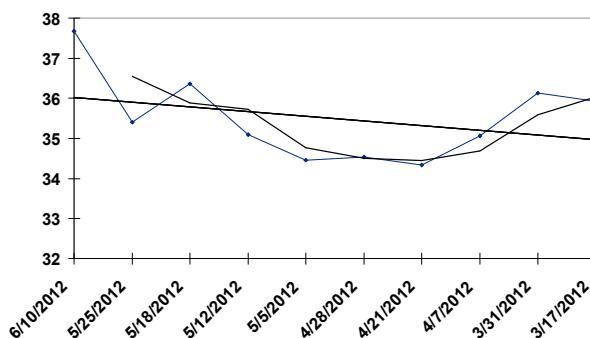

6 ALLTHATGLTRISGOLD - IN b 5YO h PP 6 Tetrick, Tim A

<u>Date</u>	<u>Trk</u>	<u>Cond</u>	<u>Driver</u>	<u>Class</u>	<u>PP</u>	<u>Fin</u>	<u>Last Q</u>	<u>Layoff Days</u>	<u>TS</u>
06/09/12	MOH	FT	Pierce,	OPEN	1	1	27.80	7	34.922
06/02/12	HOP	FT	Palone, Dave	OPEN	4	1	27.80	10	35.687
05/23/12	HOP	FT	Sutton,	OPEN	9	9	30.00	7	34.886
05/16/12	HOP	FT	Sutton,	OPEN	7	3	26.60	14	35.541
05/02/12	HOP	FT	Sutton,	OPEN	4	1	28.00	14	36.169
04/18/12	HOP	FT	Sutton,	OPEN	3	7	29.40	7	35.003
04/11/12	HOP	FT	Sutton,	OPEN	7	5	27.20	7	33.706
04/04/12	HOP	FT	Magee, David	OPEN	2	1	27.00	7	38.630
03/28/12	HOP	FT	Brower, Bobby	QUA	4	1	30.40	186	28.532
09/24/11	INDY	FT	Sutton,	INV	5	4	27.60		35.335

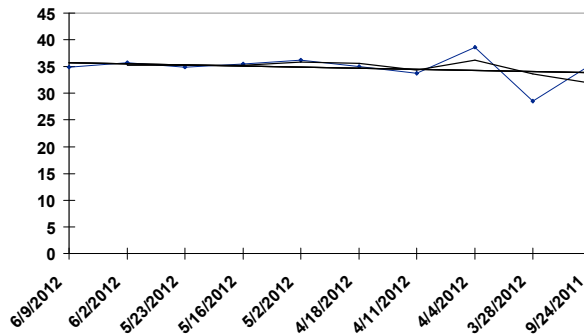

7 RIVER SHARK

- CT b 6YO g PP 7 Jamieson, Jody C

Date	Trk	Cond	Driver	Class	PP	Fin	Last Q	Layoff Days	TS
06/09/12	PCD	FT	Napolitano,	WO25000LT	7	1	27.40	7	37.561
06/02/12	YR	FT	Macdonald,	OPENHDP	7	2	28.40	7	34.268
05/26/12	M	FT	Tetrick, Tim	INV	6	3	26.60	7	35.759
05/19/12	M	FT	Sears, Brian	INV	2	1	26.80	7	36.189
05/12/12	YR	FT	Macdonald,	OPENHDP	3	1	28.60	7	34.457
05/05/12	YR	FT	Manzi,	OPENHDP	6	3	28.40	7	36.070
04/28/12	YR	FT	Macdonald,	LEVYCONS	8	5	28.60	7	32.908
04/21/12	YR	FT	Macdonald,	LEVY	7	6	27.60	7	32.336
04/14/12	YR	FT	Macdonald,	LEVY	3	3	27.80	7	35.634
04/07/12	YR	FT	Macdonald,	LEVY	3	2	28.60		33.169

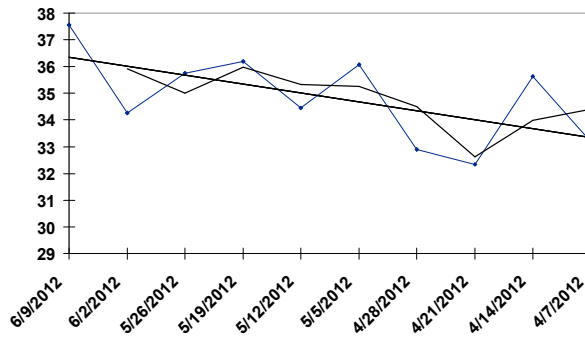

8 WE WILL SEE

- PA b 5YO h PP 8 Pierce, Ronald D

Date	Trk	Cond	Driver	Class	PP	Fin	Last Q	Layoff Days	TS
06/10/12	TGDN	FT	Pierce,	BETTOR'S	10	4	27.00	5	36.280
06/05/12	PHL	FT	Pierce,	QUA	6	1	29.60	10	30.465
05/26/12	M	FT	Pierce,	INV	1	2	27.00	7	36.474
05/19/12	M	FT	Pierce,	INV	4	3	26.40	7	34.697
05/12/12	M	FT	Pierce,	QUA	4	1	28.40	7	32.924
05/05/12	M	FT	Pierce,	QUA	4	1	28.20	189	32.975
10/29/11	WDB	FT	Pierce,	D-BRDRSCROWN	1	3	26.80	7	37.481
10/22/11	WDB	FT	Pierce,	OPEN	9	5	25.80	21	35.446
10/01/11	LEX	FT	Pierce,	ALLERAGE	1	1	26.60	7	38.294
09/24/11	PCD	FT	Pierce,	OPEN	3	1	26.40		39.308

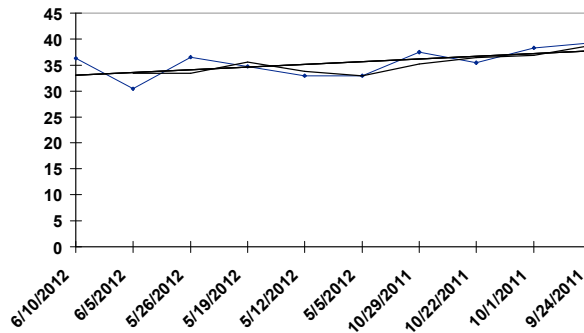

MOH

06/16/12

RACE: 10

1 MILE P

9 ALSACE HANOVER

- PA b 4YO g PP 9 Waples, Randall W

<u>Date</u>	<u>Trk</u>	<u>Cond</u>	<u>Driver</u>	<u>Class</u>	<u>PP</u>	<u>Fin</u>	<u>Last Q</u>	<u>Layoff Days</u>	<u>TS</u>
06/09/12	MOH	FT	Waples,	OPEN	2	4	27.20	7	36.104
06/02/12	MOH	FT	Waples,	OPEN	4	4	27.00	7	36.076
05/26/12	MOH	FT	Waples,	OPEN	8	5	26.20	9	34.824
05/17/12	MOH	FT	Zeron, Scott	QUA	3	2	26.60	7	36.082
05/10/12	MOH	FT	Zeron, Scott	QUA	4	1	28.20	7	31.546
05/03/12	MOH	FT	Zeron, Scott	QUA	3	5	26.80	172	30.993
11/13/11	DD	FT	Pierce,	PROGRESS	3	2	27.00	7	
11/06/11	DD	FT	Pierce,	PROGRESS	1	1	28.20	8	
10/29/11	WDB	FT	Zeron, Scott	D-BRDRSCROWN	5	3	27.40	7	34.788
10/22/11	WDB	FT	Zeron, Scott	D-BRDRSCROWN	7	2	26.40		34.503

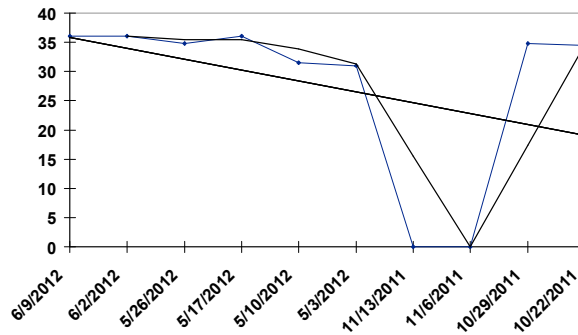

1 AUDREYS DREAM - ON br 4YO g PP 1 Jamieson, Jody C

Date	Trk	Cond	Driver	Class	PP	Fin	Last Q	Layoff Days	TS
06/09/12	MOH	FT	Waples,	NW14000L5CD	6	5	27.20	7	32.791
06/02/12	MOH	SY	Waples,	NW16000L5CD	1	4	30.00	7	30.983
05/26/12	MOH	FT	Waples,	NW25000L5CD	4	7	28.00	7	34.587
05/19/12	MOH	FT	Waples,	NW16500L5CD	1	1	27.40	14	34.833
05/05/12	WDB	FT	Jamieson,	NW14000L5CD	4	2	28.20	7	34.957
04/28/12	WDB	FT	Zeron, Scott	NW16000L5CD	4	3	28.20	7	34.857
04/21/12	WDB	FT	Zeron, Scott	NW25000L5S	10	8	26.60	14	32.338
04/07/12	WDB	FT	Jamieson,	4YNW150000L	9	3	28.20	7	34.731
03/31/12	WDB	FT	Jamieson,	NW25000L5CD	5	5	26.80	7	34.259
03/24/12	WDB	FT	Zeron, Scott	NW4R200000L	9	7	26.00		32.531

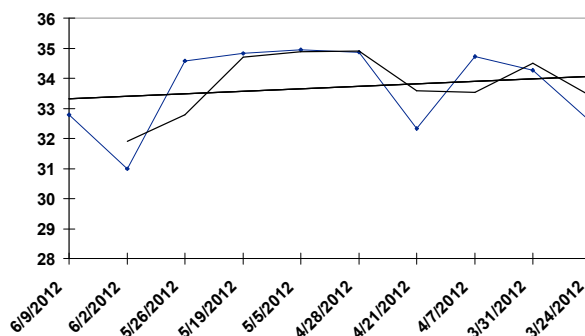

2 B LO ZERO

- IL b 5YO g PP 2 Zeron, Scott R

Date	Trk	Cond	Driver	Class	PP	Fin	Last Q	Layoff Days	TS
06/02/12	MOH	SY	Zeron, Scott	OP50000CLM	3	7	30.40	7	29.662
05/26/12	MOH	FT	Plante, Jean	NW25000L5CD	7	5	26.20	7	36.025
05/19/12	MOH	FT	Davis, Billy	OP50000CLM	6	2	27.80	7	34.486
05/12/12	WDB	FT	Macdonald,	D-OP50000CLM	4	3	28.20	7	33.724
05/05/12	WDB	FT	Macdonald,	D-NW25000L5S	5	6	26.40	14	32.745
04/21/12	WDB	FT	Jamieson,	OP50000CLM	8	1	27.60	7	35.814
04/14/12	WDB	FT	Jamieson,	OP50000CLM	3	3	28.00	7	34.293
04/07/12	WDB	FT	Ouellette,	OP50000CLM	6	4	27.40	7	34.575
03/31/12	WDB	FT	Ouellette,	OP75000CLM	4	6	27.20	7	34.406
03/24/12	WDB	FT	Ouellette,	OP75000CLM	4	2	27.60		36.001

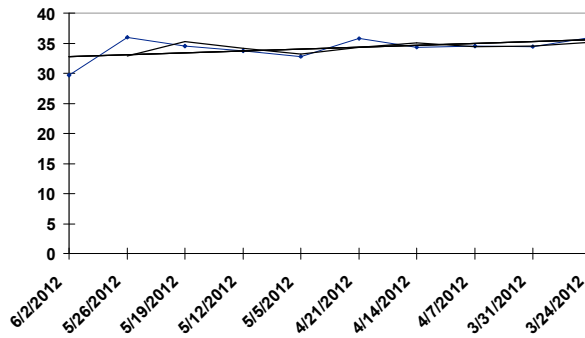

MOH

06/16/12

RACE: 11

1 MILE P

3 SHIFTIN GEARTOGEAR

- OH b 6YO g PP 3 Macdonald, Anthony A

<u>Date</u>	<u>Trk</u>	<u>Cond</u>	<u>Driver</u>	<u>Class</u>	<u>PP</u>	<u>Fin</u>	<u>Last Q</u>	<u>Layoff Days</u>	<u>TS</u>
06/02/12	MOH	SY	Macdonald,	OP50000CLM	4	8	31.60	21	30.395
05/12/12	WDB	FT	Macdonald,	NW4R200000L	4	1	28.20	7	34.756
05/05/12	WDB	FT	Macdonald,	NW14000L5CD	2	1	28.20	7	34.957
04/28/12	WDB	FT	Macdonald,	NW8000L5CD	8	1	28.40	7	34.994
04/21/12	WDB	FT	Macdonald,	NW8000L5CD	8	2	28.60	11	34.888
04/10/12	GEOD	GD	Macdonald,	OP20000CLM	4	4	29.60	11	32.000
03/30/12	WDB	FT	Saftic,	20000CLMHP	2	7	27.80	6	32.879
03/24/12	WDB	FT	Saftic,	OP30000CLM	3	5	27.60	29	34.312
02/24/12	WDB	GD	Saftic,	30000CLMHP	2	2	30.20	6	30.608
02/18/12	WDB	FT	Saftic,	OP30000CLM	7	9	27.20		30.746

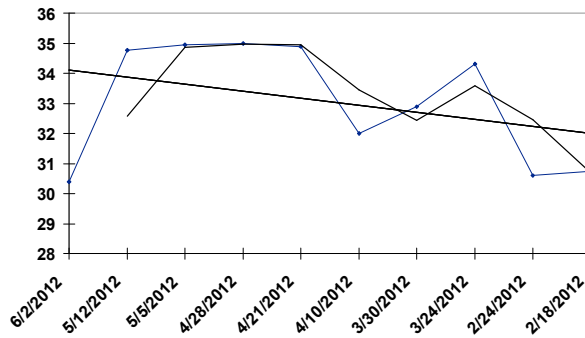

MOH

06/16/12

RACE: 11

1 MILE P

4 BLENDED WHISKEY

- ON b 6YO g PP 4 Davis, Billy J Jr

Date	Trk	Cond	Driver	Class	PP	Fin	Last Q	Layoff Days	TS
06/02/12	GEOD	GD	Davis, Bill H	FRIENDSHIP	8	6	28.60	14	32.470
05/19/12	GEOD	FT	Zeron, Scott	FRIENDSHIP	3	3	28.20	7	34.924
05/12/12	KD	FT	Davis, Bill H	FRIENDSHIP	1	3	29.20	7	35.106
05/05/12	GEOD	FT	Davis, Bill H	FRIENDSHIP	2	1	28.00	7	37.157
04/28/12	WDB	FT	Davis, Billy	NW16000L5CD	8	5	28.60	7	31.490
04/21/12	WDB	FT	Davis, Billy	NW8000L5CD	1	1	28.60	7	33.680
04/14/12	WDB	FT	Davis, Billy	NW8000L5CD	7	4	26.40	7	32.857
04/07/12	WDB	FT	Davis, Billy	NW8000L5CD	9	4	28.20	7	30.133
03/31/12	WDB	FT	Davis, Billy	NW8000L5CD	5	8	27.60	7	31.253
03/24/12	WDB	FT	Jamieson,	NW8000L5CD	6	4	26.40		34.215

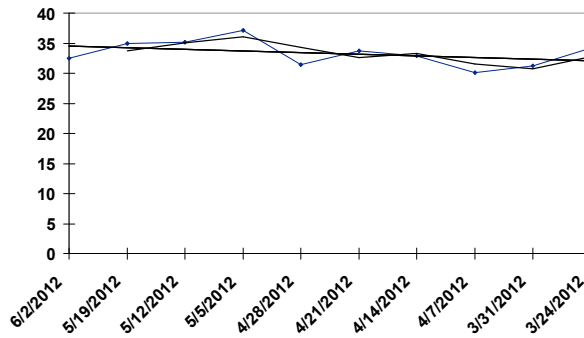

MOH

06/16/12

RACE: 11

1 MILE P

5 BESTINTHEBUSINESS

- MI b 4YO g PP 5 Ouellette, Luc R

Date	Trk	Cond	Driver	Class	PP	Fin	Last Q	Layoff Days	TS
06/09/12	HOP	FT	Shetler, Dan	OPEN	10	3	27.60	7	35.720
06/02/12	HOP	FT	Shetler, Andy	OPEN II	4	2	29.00	14	36.020
05/19/12	HP	FT	Micallef,	INVITATION	4	4	28.80	10	36.132
05/09/12	HOP	FT	Widger,	4 YO CG	10	1	26.80	7	35.919
05/02/12	HOP	FT	Magee, David	4 YO CG	3	2	26.80	14	35.690
04/18/12	HOP	FT	Wrenn, Peter	NW 3-4	3	1	27.40	7	35.342
04/11/12	HOP	FT	Wrenn, Peter	NW 3-4	5	2	28.00	14	33.999
03/28/12	NOR	FT	Massey, Kody	QUA	4	1	30.00	51	28.158
02/06/12	DD	FT	Tetrick, Tim	NW80001LT	6	2	29.20	7	
01/30/12	DD	FT	Miller, David	NW80001LT	8	4	29.60		

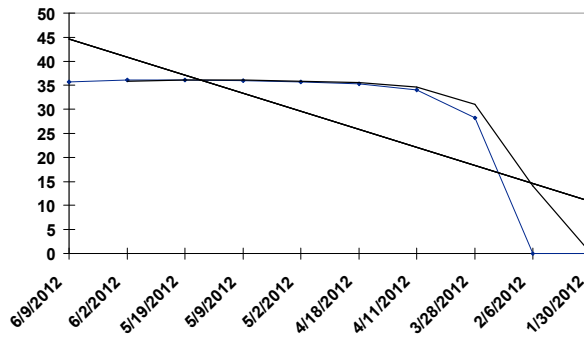

MOH

06/16/12

RACE: 11

1 MILE P

6 STOLEN CAR

- ON b 4YO h PP 6 Zeron, Richard

<u>Date</u>	<u>Trk</u>	<u>Cond</u>	<u>Driver</u>	<u>Class</u>	<u>PP</u>	<u>Fin</u>	<u>Last Q</u>	<u>Layoff Days</u>	<u>TS</u>
06/11/12	GRVR	GD	Byron, Aaron	PREF-2-CD	4	2	28.60	11	31.497
05/31/12	RIDC	FT	Gendron,	NW6500L3CD	8	5	28.80	9	32.105
05/22/12	GEOD	FT	Coulter,	NW5250L3CD	5	1	28.20	7	34.487
05/15/12	GEOD	FT	Byron, Aaron	NW5000L3CD	2	2	28.40	8	34.748
05/07/12	WDB	FT	Zeron, Scott	NW11500L5CD	3	5	26.40	9	32.595
04/28/12	GEOD	FT	Byron, Aaron	PREF-2-CD	8	6	28.20	11	32.711
04/17/12	GEOD	FT	Byron, Aaron	NW5000L3CD	4	1	30.00	8	33.449
04/09/12	KD	FT	Brethour,	NW1150L3CD	8	3	29.60	7	29.787
04/02/12	KD	FT	Brethour,	PREFERRED	2	5	28.40	9	34.307
03/24/12	KD	FT	Byron, Aaron	QUA-T&P	2	1	30.20		29.879

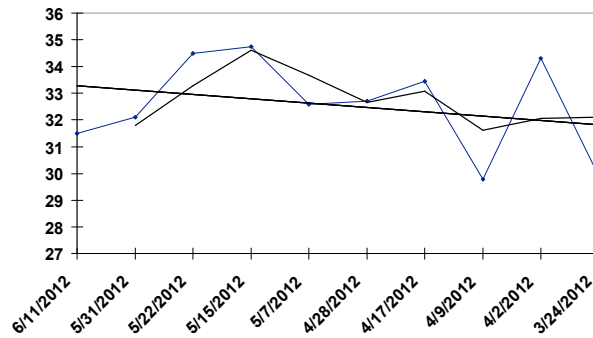

7 LEAFS AND WINGS

- ON b 5YO h PP 7 McNair, Douglas R

Date	Trk	Cond	Driver	Class	PP	Fin	Last Q	Layoff Days	TS
06/09/12	MOH	FT	Zeron, Scott	NW14000L5CD	8	8	27.40	7	31.344
06/02/12	MOH	SY	McNair,	NW16000L5CD	6	6	29.00	8	30.124
05/25/12	LON	FT	McNair,	NW7500L3S	1	1	28.40	6	34.815
05/19/12	MOH	FT	Condren,	NW4R200000L	1	7	26.40	7	34.160
05/12/12	WDB	FT	Zeron, Scott	NW4R200000L	8	3	27.20	7	31.184
05/05/12	WDB	FT	Christoforou,	NW14000L5CD	5	9	28.80	13	33.055
04/22/12	WR	FT	Wallis, Kevin	NW8500L3CD	6	1	29.40	7	32.983
04/15/12	WR	FT	Wallis, Kevin	NW6000L3CD	7	3	28.60	8	32.431
04/07/12	WDB	FT	Filion,	PREFERRED	4	8	28.20	7	32.998
03/31/12	WDB	FT	McNair,	NW25000L5CD	1	3	27.00		34.516

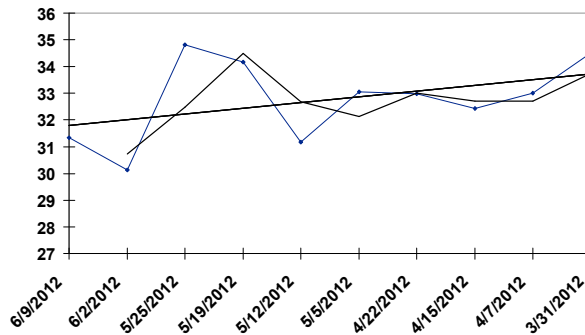

MOH

06/16/12

RACE: 11

1 MILE P

8 OUTRAGEOUS ART

- KY b 5YO h PP 8 Macdonell, Paul

<u>Date</u>	<u>Trk</u>	<u>Cond</u>	<u>Driver</u>	<u>Class</u>	<u>PP</u>	<u>Fin</u>	<u>Last Q</u>	<u>Layoff Days</u>	<u>TS</u>
06/09/12	MOH	FT	Macdonell,	NW14000L5CD	5	4	28.40	7	34.821
06/02/12	MOH	SY	Macdonell,	NW14000L5CD	4	2	27.80	7	32.893
05/26/12	MOH	FT	Macdonald,	NW14000L5CD	1	10	29.40	7	33.834
05/19/12	MOH	FT	Christoforou,	NW4R200000L	8	5	27.20	9	33.000
05/10/12	RIDC	FT	Steady, Mark	NW6500L3CD	8	1	28.60	7	32.260
05/03/12	RIDC	GD	Steady, Mark	PREF-HCP	5	2	28.80	7	32.344
04/26/12	RIDC	GD	Steady, Mark	PREF-HCP	7	6	30.60	7	31.879
04/19/12	RIDC	FT	Steady, Mark	PREF-HCP	8	3	28.80	7	34.170
04/12/12	RIDC	FT	Steady, Mark	PREF-HCP	3	1	28.80	7	34.266
04/05/12	RIDC	FT	Steady, Mark	PREF-HCP	6	2	29.20		32.918

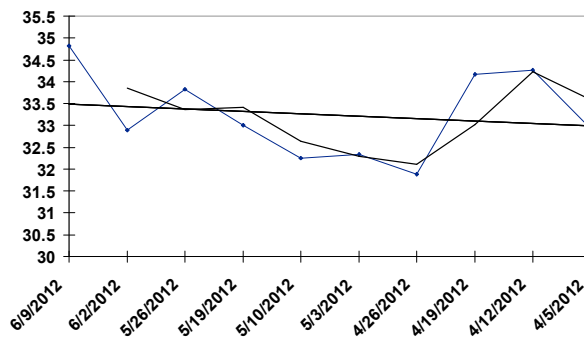

MOH

06/16/12

RACE: 11

1 MILE P

9 MACHAL JACKSON

- ON b 4YO g PP 9 Christoforou, Chris

Date	Trk	Cond	Driver	Class	PP	Fin	Last Q	Layoff Days	TS
06/09/12	MOH	FT	Plante, Jean	NW8000L5CD	6	1	28.40	7	35.143
06/02/12	MOH	SY	Plante, Jean	NW14000L5CD	8	6	30.00	8	33.639
05/25/12	LON	FT	Plante, Jean	MOLSON	4	6	28.20	7	33.620
05/18/12	LON	FT	Plante, Jean	MOLSON	4	4	27.60	7	35.905
05/11/12	LON	FT	Plante, Jean	PREFERRED	7	2	29.80	10	35.185
05/01/12	GEOD	FT	Plante, Jean	NW5000L3CD	5	1	29.00	4	36.360
04/27/12	FLMD	FT	Plante, Jean	QUA	5	1	30.00	20	32.171
04/07/12	WDB	FT	Macdonald,	PREFERRED	8	7	29.00	42	35.025
02/25/12	WDB	FT	Plante, Jean	NW25500L5CD	3	1	28.80		33.205

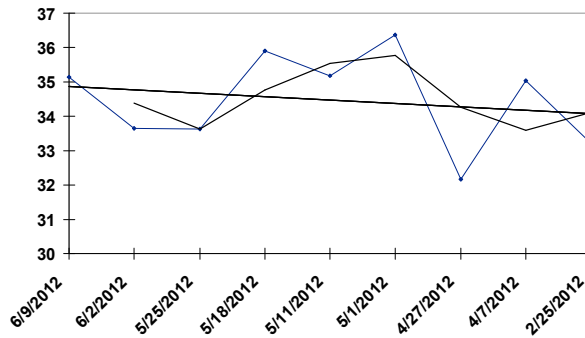

MOH

06/16/12

RACE: 11

1 MILE P

10 ROCK ME PLEASE

- ON b 5YO h PP 10 Waples, Randall W

<u>Date</u>	<u>Trk</u>	<u>Cond</u>	<u>Driver</u>	<u>Class</u>	<u>PP</u>	<u>Fin</u>	<u>Last Q</u>	<u>Layoff Days</u>	<u>TS</u>
05/05/12	WDB	FT	Waples,	NW25000L5CD	1	4	27.00	7	35.936
04/28/12	WDB	FT	Waples,	NW16000L5CD	4	3	29.60	7	33.912
04/21/12	WDB	FT	Waples,	NW25000L5S	9	9	27.60	7	31.077
04/14/12	WDB	FT	Waples,	NW25000L5CD	5	5	28.00	7	32.773
04/07/12	WDB	FT	Waples,	NW14000L5CD	3	1	28.60	7	32.923
03/31/12	WDB	FT	Waples,	NW16600L5CD	4	4	27.40	7	34.444
03/24/12	WDB	FT	Waples,	NW25000L5CD	6	8	28.60	7	35.007
03/17/12	WDB	FT	Waples,	NW27000L5S	2	4	26.80	7	35.711
03/10/12	WDB	FT	Waples,	NW25000L5CD	8	6	27.20	14	30.927
02/25/12	WDB	FT	Waples,	NW25500L5CD	2	3	29.00		33.186

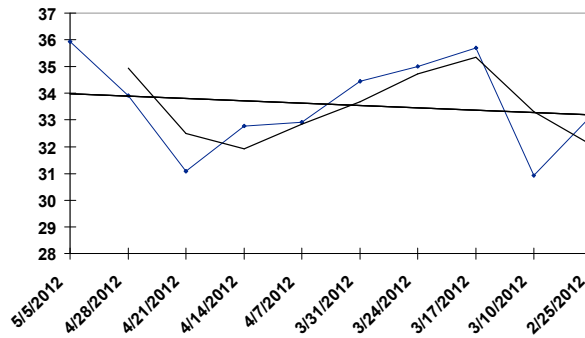

1 JACKETS REQUIRED - ON b 5YO h PP 1 Waples, Randall W

Date	Trk	Cond	Driver	Class	PP	Fin	Last Q	Layoff Days	TS
06/09/12	MOH	FT	Waples,	NW8000L5CD	9	6	28.40	7	32.064
06/02/12	MOH	SY	Waples,	NW8000L5CD	4	5	28.20	7	33.272
05/26/12	MOH	FT	Waples,	NW8000L5CD	9	3	27.40	14	33.038
05/12/12	WDB	FT	Waples,	NW14500L5CD	5	7	28.40	8	33.643
05/04/12	LON	FT	Battin, Ross	PREFERRED	3	4	28.80	13	33.217
04/21/12	WDB	FT	Waples,	NW14000L5CD	5	4	27.40	7	32.829
04/14/12	WDB	FT	Waples,	NW14000L5CD	6	5	27.00	6	34.059
04/08/12	WR	FT	Henderson,	NW6400L3CD	7	1	29.80	7	31.500
04/01/12	WR	FT	Henderson,	NW6000L3CD	3	9	32.00	8	32.136
03/24/12	WDB	FT	Waples,	NW14000L5CD	3	5	28.60		34.825

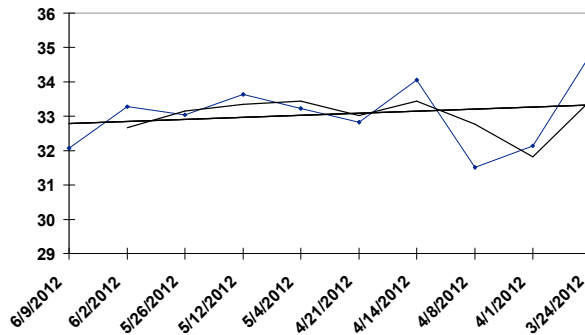

MOH

06/16/12

RACE: 12

1 MILE P

2 BOMBAY AWAY

- NJ b 4YO g PP 2 Zeron, Richard

<u>Date</u>	<u>Trk</u>	<u>Cond</u>	<u>Driver</u>	<u>Class</u>	<u>PP</u>	<u>Fin</u>	<u>Last Q</u>	<u>Layoff Days</u>	<u>TS</u>
05/30/12	MEA	FT	Caruso,	NW9000L5	3	8	29.00	7	34.194
05/23/12	MEA	FT	Caruso,	NW5EXTPM	3	3	28.60	15	34.032
05/08/12	MEA	GD	Hall, Tony A	NW9000L5	4	3	29.20	7	33.411
05/01/12	MEA	FT	Caruso,	NW9000L5	3	6	28.40	18	33.035
04/13/12	CHST	FT	Dube, Daniel	NW5PM HG	8	8	29.20	4	32.164
04/09/12	YR	FT	Goodell, Eric	NW8000L6	7	8	30.00	14	31.321
03/26/12	YR	FT	Holland,	NW8000L6	3	4	29.80	7	31.535
03/19/12	YR	FT	Caruso,	NW8000L6	4	2	28.40	14	34.170
03/05/12	YR	FT	Holland,	3&4YONW8PM	5	3	28.60	14	31.061
02/20/12	YR	FT	Holland,	3&4YONW8PM	8	6	29.00		32.258

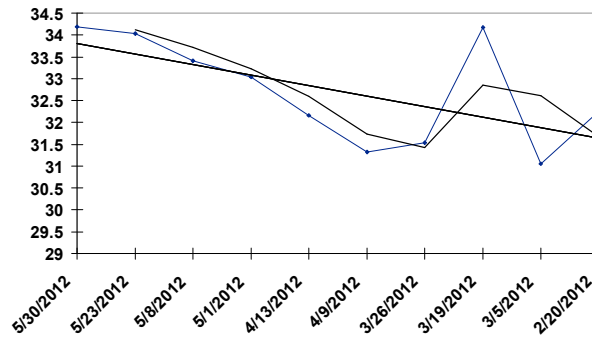

MOH

06/16/12

RACE: 12

1 MILE P

3 EASY LIVIN SMILEY

- ON b 7YO g PP 3 Filion, Sylvain R

Date	Trk	Cond	Driver	Class	PP	Fin	Last Q	Layoff Days	TS
06/07/12	KD	FT	Rae, Bradley	NW1000L3CD	3	7	31.00	7	32.224
05/31/12	KD	FT	Rae, Bradley	NW1000L3CD	4	2	28.80	7	34.529
05/24/12	KD	FT	Rae, Bradley	NW1000L3CD	2	2	29.40	9	33.704
05/15/12	GEOD	FT	Macdonald,	NW1000L3CD	5	3	28.40	10	34.911
05/05/12	GEOD	FT	Mackenzie,	NW2500L3CD	7	7	28.40	11	31.014
04/24/12	GEOD	SY	Macdonald,	NW5000L3CD	7	7	29.60	8	29.943
04/16/12	KD	FT	Rae, Bradley	NW1000L3CD	2	4	30.60	7	32.230
04/09/12	KD	FT	Rae, Bradley	NW1150L3CD	2	4	30.60	7	32.276
04/02/12	KD	FT	Brown, Gord D	NW1000L3CD	5	4	30.20	7	32.283
03/26/12	KD	FT	Rae, Bradley	NW1150L3CD	2	3	29.80		33.455

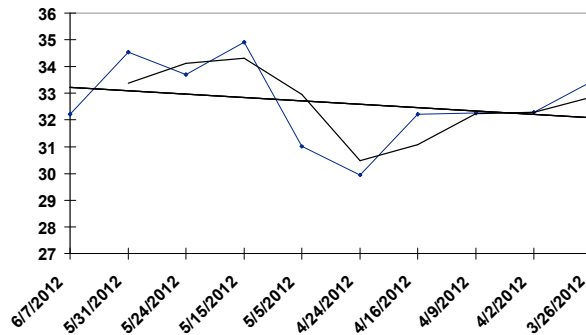

4 WORLD AWAY

- KY br 6YO g PP 4 Christoforou, Chris

Date	Trk	Cond	Driver	Class	PP	Fin	Last Q	Layoff Days	TS
06/09/12	MOH	FT	Tetrick, Tim	D-NW8000L5CD	9	6	27.80	7	36.041
06/02/12	MOH	SY	Saftic,	D-NW14000L5S	5	7	29.40	7	30.610
05/26/12	GEOD	FT	Tackoor, Des	QUA	3	1	28.20	49	32.568
04/07/12	WDB	FT	Saftic,	NW14000L5CD	8	7	27.00	21	32.764
03/17/12	WDB	FT	Saftic,	NW14000L5CD	4	5	27.40	7	34.650
03/10/12	WDB	FT	Saftic,	NW14000L5CD	10	7	26.60	7	32.495
03/03/12	WDB	FT	Saftic,	NW14000L5CD	2	7	28.80	14	31.152
02/18/12	WDB	FT	Saftic,	NW14000L5CD	4	1	27.80	7	34.475
02/11/12	WDB	FT	Saftic,	NW16500L5CD	8	4	27.60	14	29.551
01/28/12	WDB	FT	Saftic,	NW14500L5CD	9	8	29.20		26.842

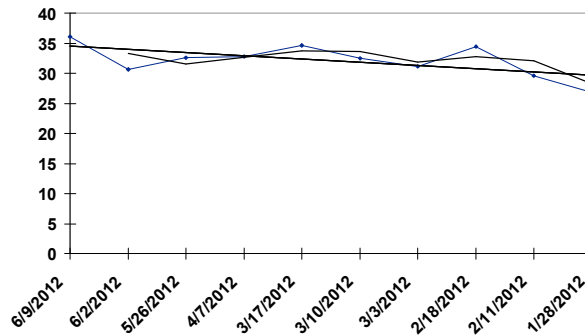

5 SPORTSMAN

- KY br 7YO g PP 5 Condren, Stephen

Date	Trk	Cond	Driver	Class	PP	Fin	Last Q	Layoff Days	TS
06/08/12	GRVR	FT	Boughton,	NW1500L3CD	4	1	29.00	20	31.258
05/19/12	GEOD	FT	Haughan,	NW2500L3CD	7	6	28.60	12	32.633
05/07/12	GRVR	FT	Haughan,	NW2800L3CD	2	4	29.20	8	32.050
04/29/12	FLMD	FT	Macdonald,	NW3500L3CD	5	6	30.20	14	30.390
04/15/12	FLMD	FT	Macdonald,	NW3500L3CD	4	4	29.20	7	31.418
04/08/12	FLMD	FT	Macdonald,	NW3500L3CD	2	4	31.00	17	32.001
03/22/12	FLMD	FT	Macdonald,	NW1100L3CD	6	2	28.80	7	32.977
03/15/12	FLMD	GD	Macdonald,	6000CLMCD	4	1	30.20	7	30.816
03/08/12	FLMD	SY	Macdonald,	6000CLMCD	5	3	31.20	10	29.447
02/27/12	KD	GD	Webb, Richard	7000CLM	5	7	31.80		27.462

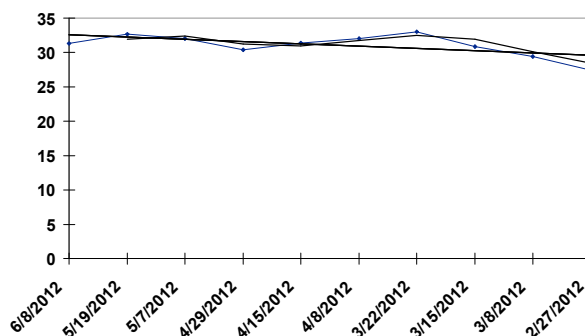

6 ABSTRACT ARTIST - ON br 5YO g PP 6 Zeron, Scott R

Date	Trk	Cond	Driver	Class	PP	Fin	Last Q	Layoff Days	TS
06/09/12	GEOD	FT	St Pierre,	NW2500L3CD	5	2	29.00	7	34.115
06/02/12	KD	FT	Gassien,	OP10000CLM	7	4	29.40	7	30.095
05/26/12	KD	FT	Balson, Kyle	OP10000CLM	1	3	28.00	7	33.763
05/19/12	KD	FT	Gassien,	OP10000CLM	5	3	28.40	11	32.957
05/08/12	GEOD	FT	Hudon,	10000CLMCD	9	9	32.20	10	28.690
04/28/12	KD	FT	Gassien,	OP10000CLM	1	1	29.80	7	33.141
04/21/12	GEOD	FT	Macdonald,	15000CLMSTK	3	3	29.40	7	33.468
04/14/12	GEOD	FT	Macdonald,	15000CLMSTK	4	6	31.80	5	32.822
04/09/12	WDB	FT	Macdonald,	NW2R20000LCD	4	2	29.80	9	31.910
03/31/12	KD	FT	Brown, Gord D	OP10000CLM	7	2	29.80		32.086

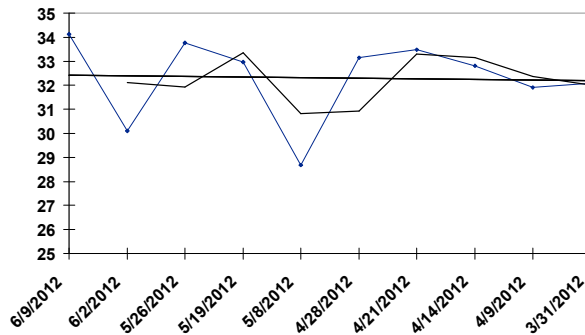

MOH

06/16/12

RACE: 12

1 MILE P

7 LAST CALL HANOVER

- PA b 8YO g PP 7 Jamieson, Jody C

Date	Trk	Cond	Driver	Class	PP	Fin	Last Q	Layoff Days	TS
06/09/12	MOH	FT	Jamieson,	NW8000L5CD	7	9	27.20	49	33.158
04/21/12	WDB	FT	Zeron, Scott	NW8000L5CD	3	6	28.80	11	33.136
04/10/12	GEOD	GD	Hudon,	NW5000L3CD	3	2	29.60	7	33.592
04/03/12	GEOD	FT	Filion,	NW5000L3CD	5	2	28.80	25	34.780
03/09/12	WDB	FT	Filion,	NW5000L5CD	2	3	30.00	6	30.389
03/03/12	WDB	FT	Hudon,	NW8000L5CD	3	6	30.20	7	31.178
02/25/12	WDB	FT	Christoforou,	NW15000L5CD	1	6	29.20	7	32.272
02/18/12	WDB	FT	Hudon,	NW14000L5CD	10	7	27.40	7	30.808
02/11/12	WDB	FT	Hudon,	NW16500L5CD	9	7	27.80	7	29.307
02/04/12	WDB	FT	Hudon,	NW17000L5CD	4	8	27.20		32.560

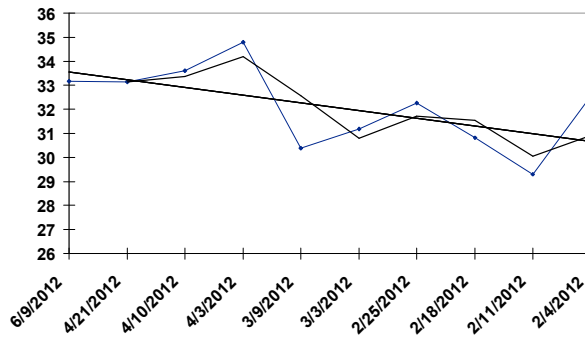

MOH

06/16/12

RACE: 12

1 MILE P

8 ULTRA JIMMY

- QC br 6YO h PP 8 Ouellette, Luc R

Date	Trk	Cond	Driver	Class	PP	Fin	Last Q	Layoff Days	TS
06/09/12	GEOD	FT	Oliver,	NW2500L3CD	8	7	28.60	19	32.437
05/21/12	GRVR	FT	Mackenzie,	NW4550L3CD	4	4	29.20	10	30.377
05/11/12	FLMD	FT	Oliver,	QUA	4	4	28.80	105	29.270
01/27/12	WDB	GD	Zeron, Scott	20000CLM	1	9	30.40	9	29.113
01/18/12	FLMD	FT	Mackenzie,	NW4000L3CD	6	6	29.40	5	29.558
01/13/12	FLMD	GD	Mackenzie,	NW3500L3CD	6	1	30.80	6	30.744
01/07/12	GEOD	FT	Mackenzie,	NW2280L3CD	8	3	29.20	10	30.054
12/28/11	FLMD	GD	Shepherd,	NW4000L3CD	9	8	30.80	20	30.338
12/08/11	FLMD	FT	Mackenzie,	NW6000L3CD	2	6	33.00	10	29.132
11/28/11	LON	FT	Mackenzie,	PREF-HCP	1	6	30.80		32.352

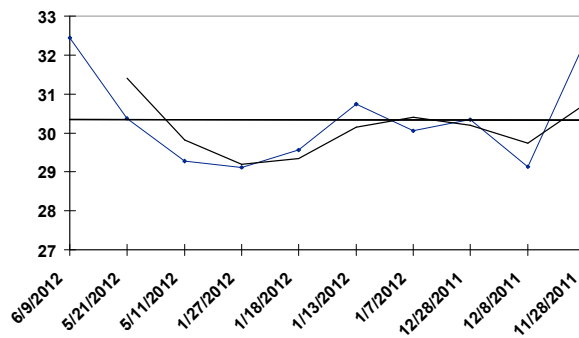

MOH

06/16/12

RACE: 12

1 MILE P

9 WESTERN POSSE

- NJ b 6YO g PP 9 Macdonald, Anthony A

<u>Date</u>	<u>Trk</u>	<u>Cond</u>	<u>Driver</u>	<u>Class</u>	<u>PP</u>	<u>Fin</u>	<u>Last Q</u>	<u>Layoff Days</u>	<u>TS</u>
06/09/12	MOH	FT	Macdonald,	NW5000L5CD	3	3	28.80	9	34.947
05/31/12	RIDC	FT	Coville,	NW4500L3CD	6	8	30.60	11	31.595
05/20/12	RIDC	FT	Brown, Gord D	NW2500L3CD	1	1	29.20	15	33.492
05/05/12	M	FT	Sears, Brian	NW4250L5CD	6	6	28.40	21	33.417
04/14/12	M	FT	Rattray,	25000CLHC	8	9	28.00	7	32.728
04/07/12	PCD	FT	Mccarthy,	25000CLHC	7	5	27.40	6	34.004
04/01/12	CHST	FT	Sears, Brian	25000CLHC	4	3	28.60	7	33.409
03/25/12	CHST	FT	Sears, Brian	25000CLHC	7	7	30.40	7	31.113
03/18/12	CHST	FT	Sears, Brian	30000CLHC	8	7	28.60		30.189

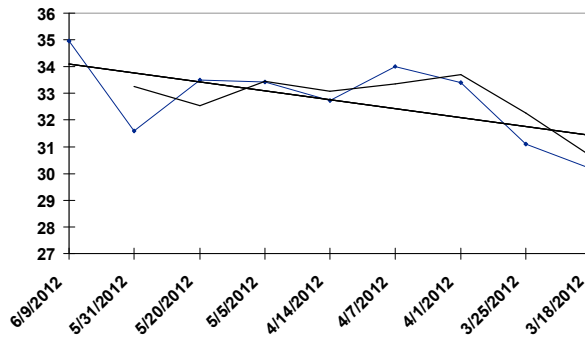

MOH

06/16/12

RACE: 12

1 MILE P

10 MONSTER IN LAW

- KY b 7YO g PP 10 Mcnair, Douglas R

<u>Date</u>	<u>Trk</u>	<u>Cond</u>	<u>Driver</u>	<u>Class</u>	<u>PP</u>	<u>Fin</u>	<u>Last Q</u>	<u>Layoff Days</u>	<u>TS</u>
06/09/12	MOH	FT	Waples,	NW5000L5CD	4	4	28.00	14	32.874
05/26/12	MOH	FT	Waples,	NW8000L5CD	9	7	27.80	14	33.114
05/12/12	WDB	FT	Zeron, Scott	NW8000L5CD	8	6	28.00	7	31.240
05/05/12	WDB	FT	Jamieson,	NW8200L5CD	3	5	28.20	7	31.960
04/28/12	WDB	FT	Zeron, Scott	NW8000L5CD	1	6	28.00	14	32.679
04/14/12	WDB	FT	Mcnair,	NW14000L5CD	1	8	28.40	7	33.073
04/07/12	WDB	FT	Zeron, Scott	NW8000L5CD	4	2	28.40	7	33.261
03/31/12	WDB	FT	Mcnair,	NW5000L5CD	3	2	28.40	14	31.878
03/17/12	WDB	FT	Young, Scott	NW8000L5CD	6	7	27.60	7	31.109
03/10/12	WDB	FT	Zeron, Scott	NW8000L5CD	5	5	27.40		31.265

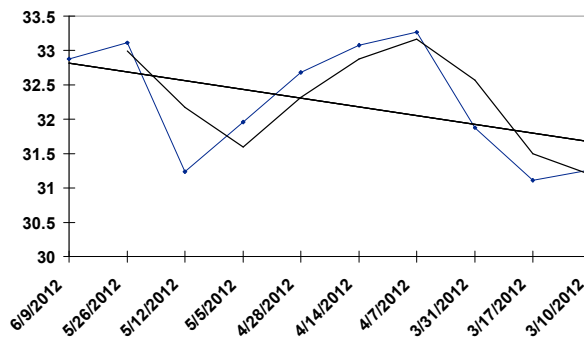

1 LOOKIN FOR A FIGHT - ON br 6YO g PP 1 Davis, Billy J Jr

Date	Trk	Cond	Driver	Class	PP	Fin	Last Q	Layoff Days	TS
06/10/12	FLMD	FT	Mackenzie,	NW1000L3CD	7	2	29.80	8	33.082
06/02/12	MOH	SY	Brewer, Jason	NW5000L5CD	7	9	28.40	10	28.524
05/23/12	FLMD	FT	Small, Larry	NW4000L3CD	2	6	29.40	8	31.850
05/15/12	GEOD	FT	Mackenzie,	NW5000L3CD	8	8	27.80	8	32.548
05/07/12	GRVR	FT	Small, Larry	NW2800L3CD	2	4	29.20	16	30.616
04/21/12	WDB	FT	Small, Larry	NW8000L5CD	9	6	28.40	14	30.114
04/07/12	WDB	FT	Small, Larry	NW14000L5CD	6	10	28.20	7	29.982
03/31/12	WDB	FT	Small, Larry	NW8000L5CD	1	4	27.60	7	32.504
03/24/12	WDB	FT	Small, Larry	NW8000L5CD	5	8	27.40	21	32.704
03/03/12	WDB	FT	Small, Larry	NW14000L5CD	3	3	28.20		30.051

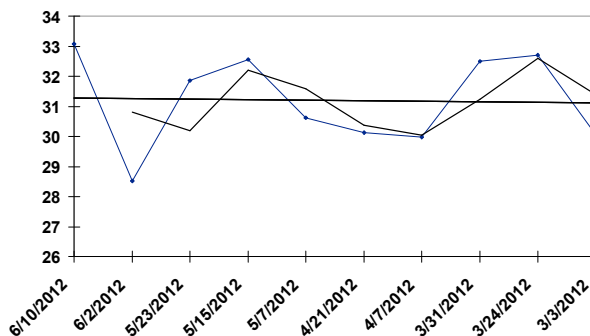

2 DOIN TIME TOGETHER - ON b 4YO g PP 2 Jamieson, Jody C

Date	Trk	Cond	Driver	Class	PP	Fin	Last Q	Layoff Days	TS
06/09/12	MOH	FT	Macdonald,	NW8000L5CD	2	5	29.20	7	34.277
06/02/12	MOH	SY	Waples,	NW14000L5CD	3	8	29.40	7	31.009
05/26/12	MOH	FT	Davis, Billy	NW8000L5CD	6	2	28.60	14	35.257
05/12/12	WDB	FT	Waples,	NW8000L5CD	6	3	27.60	7	34.469
05/05/12	WDB	FT	Waples,	NW8200L5CD	8	6	28.00	7	32.698
04/28/12	WDB	FT	Waples,	NW5000L5CD	5	1	28.40	14	33.161
04/14/12	WDB	FT	Waples,	NW5000L5CD	1	2	28.20	9	33.123
04/05/12	MOH	FT	Waples,	QUA	6	5	28.00	59	29.333
02/06/12	YR	FT	Brennan,	NW8000L6	1	8	30.00		29.772

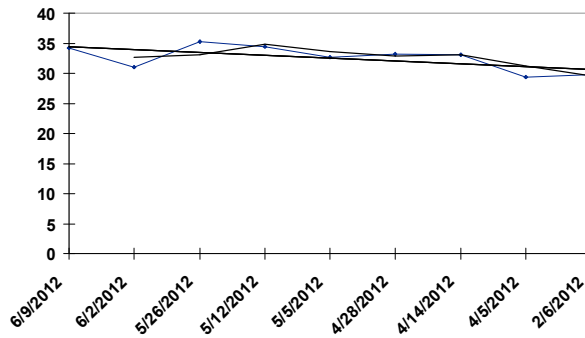

MOH

06/16/12

RACE: 13

1 MILE P

3 FIRE ON THE WATER

- OH br 6YO h PP 3 Macdonald, Anthony A

Date	Trk	Cond	Driver	Class	PP	Fin	Last Q	Layoff Days	TS
06/09/12	MOH	FT	Miller, David	NW14000L5CD	3	7	29.80	7	32.298
06/02/12	MOH	SY	Davis, Billy	NW14000L5CD	1	5	30.00	7	33.797
05/26/12	MOH	FT	Davis, Billy	NW14000L5CD	3	7	27.60	21	33.228
05/05/12	WDB	FT	Davis, Billy	NW14000L5CD	7	3	27.40	14	33.042
04/21/12	WDB	FT	Davis, Billy	NW25000L5S	3	7	27.80	7	34.412
04/14/12	WDB	FT	Jamieson,	NW14000L5CD	8	2	28.00	7	35.901
04/07/12	WDB	FT	Jamieson,	NW14000L5CD	4	2	28.60	14	31.784
03/24/12	WDB	FT	Macdonald,	NW14000L5CD	7	4	28.00	21	34.606
03/03/12	WDB	FT	Macdonald,	NW14000L5CD	4	5	29.80	7	31.834
02/25/12	WDB	FT	Macdonald,	NW15000L5CD	8	5	28.00		31.259

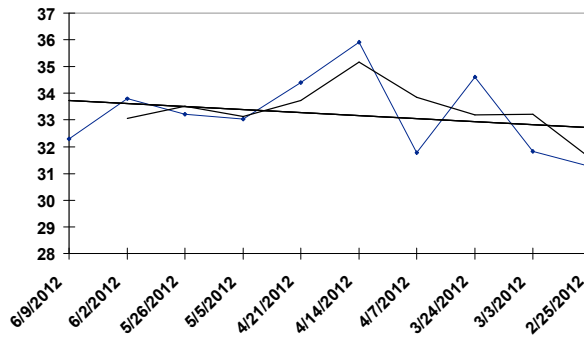

MOH

06/16/12

RACE: 13

1 MILE P

4 ROETHBLISSBERGER

- IL b 4YO g PP 4 Zeron, Richard

<u>Date</u>	<u>Trk</u>	<u>Cond</u>	<u>Driver</u>	<u>Class</u>	<u>PP</u>	<u>Fin</u>	<u>Last Q</u>	<u>Layoff Days</u>	<u>TS</u>
06/12/12	GEOD	FT	Zeron,	NW5825L3CD	5	3	28.60	18	32.809
05/25/12	LON	FT	Mcnaair,	NW7500L3S	1	7	33.60	6	31.863
05/19/12	MOH	FT	Zeron,	NW16500L5CD	9	7	27.40	7	31.097
05/12/12	WDB	FT	Zeron, Scott	NW14500L5CD	8	4	26.60	7	32.814
05/05/12	WDB	FT	Zeron,	NW4R200000L	4	6	28.40	7	33.061
04/28/12	WDB	FT	Zeron,	NW4R125000L	2	10	28.80	28	31.603
03/31/12	WDB	FT	Zeron,	NW4R135000L	3	6	29.00	7	34.343
03/24/12	WDB	FT	Zeron,	NW4R200000L	6	5	26.60	7	32.739
03/17/12	WDB	FT	Zeron,	NW4R150000L	8	1	27.60	12	35.570
03/05/12	WDB	FT	Waples,	OP60000CLM	4	2	27.60		34.074

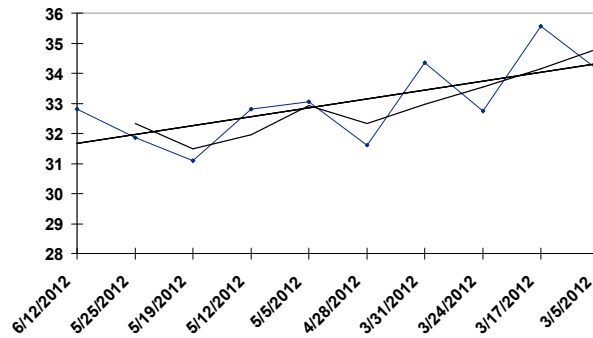

MOH

06/16/12

RACE: 13

1 MILE P

5 WINNING DREAM

- QC b 4YO g PP 5 Condren, Stephen

Date	Trk	Cond	Driver	Class	PP	Fin	Last Q	Layoff Days	TS
06/09/12	MOH	FT	Condren,	NW8000L5CD	8	8	27.40	7	34.441
06/02/12	MOH	SY	Condren,	NW5000L5CD	9	3	27.80	7	32.659
05/26/12	MOH	FT	Condren,	NW8000L5CD	7	4	27.20	6	31.261
05/20/12	MOH	FT	Condren,	NW8000L5CD	7	8	26.80	8	32.485
05/12/12	WDB	FT	Filion,	NW8000L5CD	7	2	27.60	7	32.516
05/05/12	WDB	FT	Filion,	NW8200L5CD	9	8	27.40	7	31.353
04/28/12	WDB	FT	Filion,	NW8000L5CD	3	4	28.20	14	33.042
04/14/12	WDB	FT	Filion,	NW8000L5CD	2	3	27.60	7	34.400
04/07/12	WDB	FT	Filion,	NW8000L5CD	2	6	29.80	7	33.812
03/31/12	WDB	FT	Filion,	NW8000L5CD	4	3	28.40		34.731

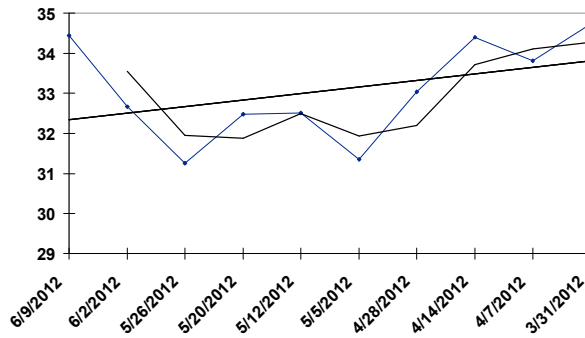

6 HIGH DEF Z TAM

- NJ b 5YO g PP 6 Baillargeon, Mario J

Date	Trk	Cond	Driver	Class	PP	Fin	Last Q	Layoff Days	TS
05/26/12	MOH	FT	Macdonald,	D-NW8000L5CD	8	3	26.80	7	32.529
05/19/12	MOH	FT	Baillargeon,	D-NW5000L5CD	8	1	26.60	5	33.016
05/14/12	WDB	FT	Ouellette,	D-NW5000L5CD	3	4	27.60	16	32.466
04/28/12	WDB	FT	Filion,	D-NW5000L5CD	2	3	27.60	5	32.579
04/23/12	WDB	SY	Ouellette,	NW5500L5CD	1	4	29.40	13	30.477
04/10/12	GEOD	GD	Coulter,	NW1000L3CD	9	1	28.80	19	30.994
03/22/12	MOH	FT	Brewer, Jason	QUA	6	6	27.20	100	29.201
12/13/11	GEOD	FT	Coulter,	NW1450L3CD	4	4	28.80	7	34.239
12/06/11	GEOD	FT	Coulter,	NW1300L3CD	2	1	29.20		31.673

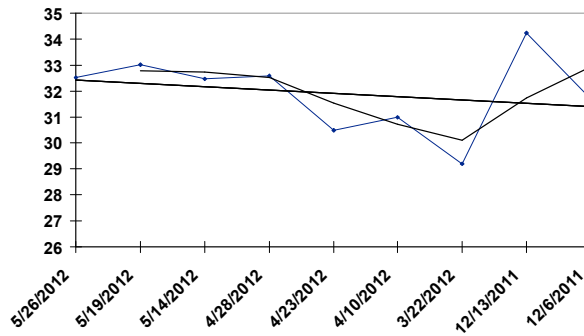

7 COOL ROCK

- KY b 4YO g PP 7 Zeron, Scott R

Date	Trk	Cond	Driver	Class	PP	Fin	Last Q	Layoff Days	TS
06/09/12	MOH	FT	Mcnaair,	NW8000L5CD	3	10	27.80	7	32.823
06/02/12	MOH	SY	Plante, Jean	NW5000L5CD	1	4	27.40	7	31.350
05/26/12	MOH	FT	Plante, Jean	NW8000L5CD	1	6	27.20	9	32.621
05/17/12	MOH	FT	Hudon,	QUA	3	4	27.60	73	30.907
03/05/12	WDB	FT	Zeron, Scott	OP3000CLM	2	6	27.80	7	31.102
02/27/12	WDB	FT	Zeron, Scott	NW10000L5CD	1	2	28.60	7	29.989
02/20/12	WDB	FT	Zeron, Scott	NW13500L5CD	1	3	27.60	14	32.648
02/06/12	WDB	FT	Zeron, Scott	NW11000L5CD	2	2	28.20	7	31.578
01/30/12	WDB	SN	Zeron, Scott	NW3R92000LCD	4	5	28.00	21	31.040
01/09/12	WDB	FT	Baillargeon,	OP3000CLM	2	5	28.80		31.615

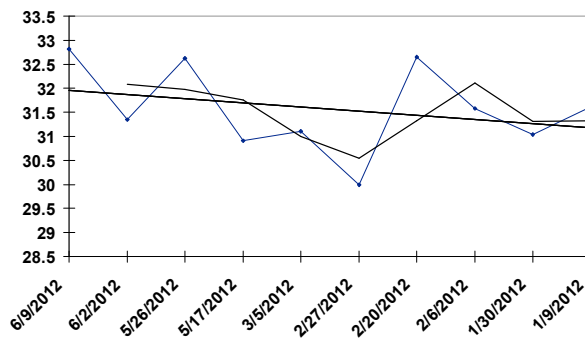

MOH

06/16/12

RACE: 13

1 MILE P

8 POUVOIR DUHARAS

- QC br 5YO h PP 8 Filion, Sylvain R

Date	Trk	Cond	Driver	Class	PP	Fin	Last Q	Layoff Days	TS
06/09/12	MOH	FT	Filion,	NW5000L5CD	9	2	27.00	14	34.236
05/26/12	MOH	FT	Davis, Billy	NW8000L5CD	10	8	27.00	7	31.189
05/19/12	MOH	FT	Zeron,	NW5000L5CD	4	3	27.00	7	34.242
05/12/12	WDB	FT	Davis, Billy	NW3R102000L	2	4	28.00	7	34.156
05/05/12	WDB	FT	Davis, Billy	NW3R105000L	7	6	27.00	7	34.046
04/28/12	WDB	FT	Davis, Billy	NW3R100000L	6	7	28.00	7	31.121
04/21/12	WDB	FT	Davis, Billy	NW3R100000L	4	4	27.60	12	31.034
04/09/12	WDB	FT	Ouellette,	NW3R95000LCD	1	8	30.40	14	30.934
03/26/12	WDB	FT	Ouellette,	NW3R87000LCD	1	5	29.40	7	32.172
03/19/12	WDB	FT	Ouellette,	NW3R65000LCD	5	5	26.40		32.776

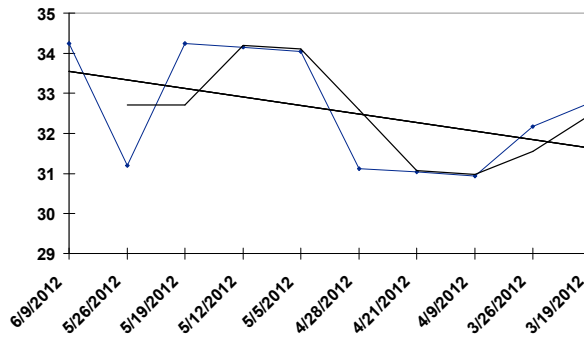

MOH

06/16/12

RACE: 13

1 MILE P

9 LOST IN PANSLATION

- NY b 7YO h PP 9 Waples, Randall W

Date	Trk	Cond	Driver	Class	PP	Fin	Last Q	Layoff Days	TS
06/08/12	MOH	FT	Waples,	25000CLMHP	9	6	29.60	6	34.005
06/02/12	MOH	SY	Zeron, Scott	20000CLMHP	4	5	28.60	7	30.149
05/26/12	MOH	FT	Saftic,	20000CLMHP	4	3	27.80	7	33.000
05/19/12	MOH	FT	Macdonald,	20000CLMHP	6	9	28.60	8	31.824
05/11/12	WDB	FT	Zeron, Scott	20000CLMHP	7	2	27.80	7	31.453
05/04/12	WDB	FT	Plante, Jean	15000CLMHP	1	1	28.60	9	33.130
04/25/12	FLMD	FT	Plante, Jean	NW4000L3CD	8	6	28.40	9	29.676
04/16/12	KD	FT	Drury,	NW1000L3CD	6	3	30.00	7	31.543
04/09/12	KD	FT	Drury,	NW1150L3CD	2	2	29.20	7	31.405
04/02/12	KD	FT	Macdonald,	NW1000L3CD	5	3	29.00		32.676

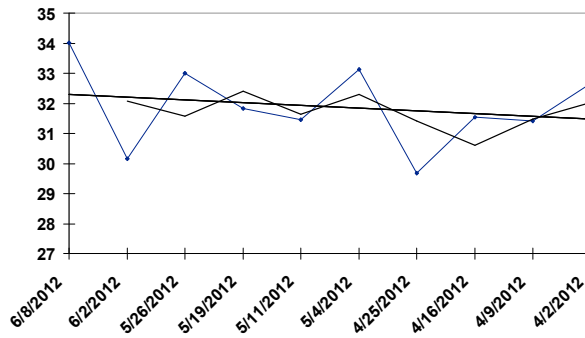

10 WHIPPET GOOD

- ON b 10YO g PP 10 Brewer, Jason J

Date	Trk	Cond	Driver	Class	PP	Fin	Last Q	Layoff Days	TS
05/26/12	MOH	FT	Brewer, Jason	NW8000L5CD	2	2	27.80	6	33.013
05/20/12	MOH	FT	Brewer, Jason	NW8000L5CD	9	4	26.80	8	34.223
05/12/12	WDB	FT	Brewer, Jason	NW8000L5CD	5	3	28.00	7	32.667
05/05/12	WDB	FT	Brewer, Jason	NW5000L5CD	1	2	26.60	5	35.548
04/30/12	LON	GD	De Chellis,	NW2500L3CD	8	2	29.40	38	31.487
03/23/12	FLMD	FT	De Chellis,	PREF-2-CD	5	6	29.60	6	31.307
03/17/12	WDB	FT	Brewer, Jason	NW8000L5CD	8	9	28.00	14	32.316
03/03/12	WDB	FT	Brewer, Jason	NW8000L5CD	7	7	28.80	7	29.776
02/25/12	WDB	FT	Brewer, Jason	NW25500L5CD	4	8	28.80	21	31.490
02/04/12	WDB	FT	Brewer, Jason	NW17000L5CD	4	7	27.80		31.065

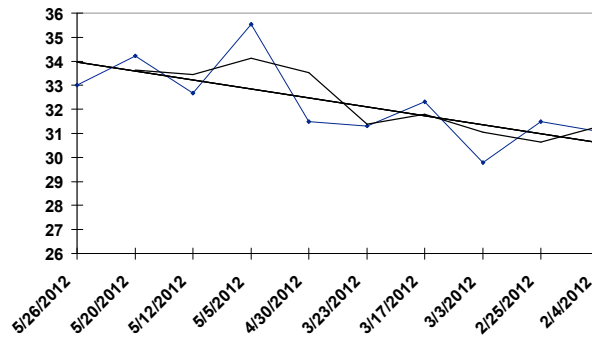

MOH 06/16/12

		<u>TODOS STAT</u> <u>LAST RACE</u>	<u>YOUR CHOICE</u>
10	MARTHA MAXINE	35.099	_____
4	AMBLE OVER HANOVER	34.024	_____
2	IN A CRAZE	33.881	_____
6	COLE DIDDY	33.651	_____
1	ARTIST LIST	33.601	_____
7	ST LADS HE MAN	33.537	_____
5	WESTERN ALUMNI	32.684	_____
9	HURTIN ALBERTAN	30.832	_____
3	MCARACAS	30.079	_____
8	BALANCHINE	28.164	_____

MOH 06/16/12

	<u>TODOS STAT</u>	<u>YOUR CHOICE</u>
	<u>LAST RACE</u>	
1 FRED AND GINGER	37.470	_____
4 OK COMMANDER	36.239	_____
5 CLASSIC ROCK NROLL	36.044	_____
6 KYLE MAJOR	34.957	_____
2 KEYSTONE VELOCITY	34.577	_____
7 LONESOME ATTACK	33.360	_____
3 UP THE CREDIT	32.775	_____

MOH 06/16/12

		<u>TODOS STAT</u>	
		<u>LAST RACE</u>	<u>YOUR CHOICE</u>
2	WIN MISSY B	33.702	_____
4	MAVEN	32.482	_____
8	VALDONNA	31.566	_____
6	SAND VIOLENT BLU	31.293	_____
5	LOVELY VACATION	30.749	_____
10	PERSONAL STYLE	30.509	_____
9	MISS PARIS	30.288	_____
3	CHECK ME OUT	29.997	_____
1	ON THE BRIGHT SIDE	29.308	_____
7	SUPERSTAR HANOVER	28.530	_____
11	DELICIOUS	27.051	_____

MOH 06/16/12

		<u>TODOS STAT</u> <u>LAST RACE</u>	<u>YOUR CHOICE</u>
3	EIGHTEEN	36.079	_____
1	MAJOR HOTTIE	35.118	_____
5	DALHOUSIE DAVE	35.004	_____
6	PIECE OF THE ROCK	34.985	_____
8	STONEBRIDGE TERROR	34.770	_____
7	LUCKY TERROR	34.561	_____
2	IM FEELIN GOOD	34.543	_____
9	ST ELMO HERO	33.123	_____
10	ROCK ME AMASTREOS	33.104	_____
4	STONEBRIDGE TONIC	32.908	_____

MOH 06/16/12

	<u>TODOS STAT</u>	<u>YOUR CHOICE</u>
	<u>LAST RACE</u>	
6 PRAYER SESSION	34.100	_____
3 KNOWS NOTHING	34.100	_____
7 BEER SUMMIT	33.139	_____
8 GUCCIO	32.665	_____
4 MARKET SHARE	32.595	_____
9 GYM TAN LAUNDRY	31.824	_____
1 LINDYS JERSEY BOY	31.774	_____
10 MIKEY HANOVER	31.296	_____
2 IL MAGO	31.110	_____
11 SOUTHWIND WARSAW	30.269	_____
5 SCARY GOOD	30.174	_____

MOH 06/16/12

		<u>TODOS STAT</u> <u>LAST RACE</u>	<u>YOUR CHOICE</u>
3	CHINA PEARLS	32.324	_____
7	JERSEY AS	31.982	_____
1	BAX OF LIFE	30.541	_____
5	UNEFOISDANSMAVIE	30.484	_____
6	CEDAR DOVE	30.320	_____
10	CAMERON CHIP	30.199	_____
8	CLEOPATRE DUHARAS	29.984	_____
9	FRENCHFYSNVINEGAR	29.877	_____
4	PEMBROKE HEAT WAVE	29.700	_____
2	ACTION BROADWAY	28.726	_____
11	MYSTICAL STARLIGHT	27.905	_____

MOH 06/16/12

		<u>TODOS STAT</u>	<u>YOUR CHOICE</u>
		<u>LAST RACE</u>	
8	WARRAWEE NEEDY	38.421	_____
1	BETTORS EDGE	38.320	_____
4	SWEET LOU	38.155	_____
5	THINKING OUT LOUD	37.536	_____
10	SIMPLY BUSINESS	36.180	_____
7	A ROCKNROLL DANCE	36.022	_____
2	DAPPER DUDE	34.799	_____
9	PET ROCK	34.764	_____
3	TIME TO ROLL	34.558	_____
11	EASY AGAIN	34.511	_____
6	STATE TREASURER	31.736	_____

MOH 06/16/12

		<u>TODOS STAT</u>	<u>YOUR CHOICE</u>
		<u>LAST RACE</u>	
7	ALL TIGER N	36.142	_____
5	ROADSIDE DELIGHT	35.358	_____
8	EAGLE ARTESIAN	34.751	_____
4	MACH IT BIG	34.663	_____
6	LIVE AND LEARN	33.880	_____
1	DADDY MAC	33.443	_____
9	YOU BET YOUR GLASS	33.291	_____
10	WINTER BLUES	32.823	_____
3	PANMUNJOM	31.552	_____
2	JUNIOR K	31.337	_____

MOH 06/16/12

	<u>TODOS STAT</u>	<u>YOUR CHOICE</u>
	<u>LAST RACE</u>	
4 ROMANTIC MOMENT	36.417	_____
2 LEGAL ENTITY	36.050	_____
5 AMERICAN JEWEL	35.061	_____
3 BIG MCDEAL	35.061	_____
1 ANGEL SCENT	34.966	_____
7 PIROUETTE HANOVER	34.878	_____
9 ECONOMY TERROR	34.612	_____
6 JET WASH	33.266	_____
8 SHELLISCAPE	33.259	_____
10 KISS DONT BITE	33.019	_____
11 COOKING THE BOOKS	32.785	_____

MOH 06/16/12

	<u>TODOS STAT</u>	<u>YOUR CHOICE</u>
	<u>LAST RACE</u>	
5 ARACACHE HANOVER	37.676	_____
4 BETTERTHANCHEDDAR	37.643	_____
7 RIVER SHARK	37.561	_____
3 GOLDEN RECEIVER	37.173	_____
1 BIGTIME BALL	36.338	_____
8 WE WILL SEE	36.280	_____
9 ALSACE HANOVER	36.104	_____
2 ATOCHIA	35.466	_____
6 ALLTHATGLTRSISGOLD	34.922	_____

MOH 06/16/12

		<u>TODOS STAT</u>	
		<u>LAST RACE</u>	<u>YOUR CHOICE</u>
10	ROCK ME PLEASE	35.936	_____
5	BESTINTHEBUSINESS	35.720	_____
9	MACHAL JACKSON	35.143	_____
8	OUTRAGEOUS ART	34.821	_____
1	AUDREYS DREAM	32.791	_____
4	BLENDED WHISKEY	32.470	_____
6	STOLEN CAR	31.497	_____
7	LEAFS AND WINGS	31.344	_____
3	SHIFTIN GEARTOGEAR	30.395	_____
2	B LO ZERO	29.662	_____

MOH 06/16/12

		<u>TODOS STAT</u>	
		<u>LAST RACE</u>	<u>YOUR CHOICE</u>
4	WORLD AWAY	36.041	_____
9	WESTERN POSSE	34.947	_____
2	BOMBAY AWAY	34.194	_____
6	ABSTRACT ARTIST	34.115	_____
7	LAST CALL HANOVER	33.158	_____
10	MONSTER IN LAW	32.874	_____
8	ULTRA JIMMY	32.437	_____
3	EASY LIVIN SMILEY	32.224	_____
1	JACKETS REQUIRED	32.064	_____
5	SPORTSMAN	31.258	_____

MOH 06/16/12

		<u>TODOS STAT</u>	
		<u>LAST RACE</u>	<u>YOUR CHOICE</u>
5	WINNING DREAM	34.441	_____
2	DOIN TIME TOGETHER	34.277	_____
8	POUVOIR DUHARAS	34.236	_____
9	LOST IN PANSLATION	34.005	_____
1	LOOKIN FOR A FIGHT	33.082	_____
10	WHIPPET GOOD	33.013	_____
7	COOL ROCK	32.823	_____
4	ROETHBLISSBERGER	32.809	_____
6	HIGH DEF Z TAM	32.529	_____
3	FIRE ON THE WATER	32.298	_____