

FG 03/26/11 RACE: 1 5.50 F SURFACE: D Md Sp Wt 41k

2 GOOD LUCK SHAMROCK - La B. 3YO g, (Good and Tough - Sunny Shamrock, Distinctive Pro)

<u>Date</u>	<u>Trk</u>	<u>Surf</u>	<u>Dis (F)</u>	<u>Class</u>	<u>Fin</u>	<u>Layoff Days</u>	<u>TS</u>
07/03/10	EvD	D fst	5.00	YoungMemFt115	7	21	29.798
06/12/10	EvD	D fst	5.00	Alw 20000NC	4		29.689

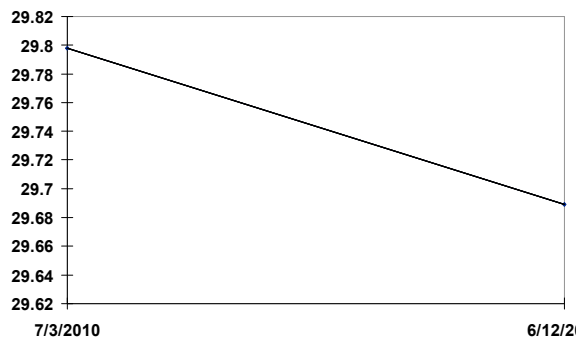

FG 03/26/11 RACE: 1 5.50 F SURFACE: D Md Sp Wt 41k

9 WHO DAT MAX

- La B. 3YO g, (My Friend Max - Rhodes Galaxy, Galaxy Road)

<u>Date</u>	<u>Trk</u>	<u>Surf</u>	<u>Dis (F)</u>	<u>Class</u>	<u>Fin</u>	<u>Layoff Days</u>	<u>TS</u>
02/20/11	FG	D fst	6.00	Md 25000	3		27.417



FG 03/26/11 RACE: 1 5.50 F SURFACE: D Md Sp Wt 41k

10 PATRYKUS

- La B. 3YO c, (During - Tricky Vixen, Clever Trick)

<u>Date</u>	<u>Trk</u>	<u>Surf</u>	<u>Dis (F)</u>	<u>Class</u>	<u>Fin</u>	<u>Layoff Days</u>	<u>TS</u>
12/22/10	FG	D fst	8.18	Md Sp Wt 37k	4	19	26.049
12/03/10	FG	D fst	6.00	Md 25000	4	85	25.559
09/09/10	LaD	D fst	6.50	Md 20000	3	21	26.283
08/19/10	LaD	D fst	6.00	Md 20000	4		27.417

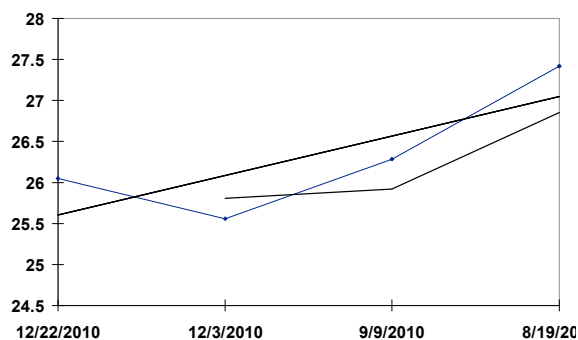

FG 03/26/11 RACE: 1 5.50 F SURFACE: D Md Sp Wt 41k

13 HOT FOOT HEAT

- La Ch. 3YO g, (Good and Tough - Walk Away Rene, Gold Alert)

<u>Date</u>	<u>Trk</u>	<u>Surf</u>	<u>Dis (F)</u>	<u>Class</u>	<u>Fin</u>	<u>Layoff Days</u>	<u>TS</u>
02/20/11	FG	D fst	6.00	Md 25000	5	22	27.706
01/29/11	FG	D fst	6.00	Md 25000	5		28.553

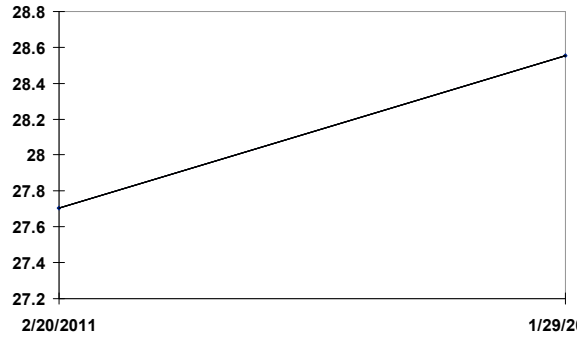

FG 03/26/11 RACE: 1 5.50 F SURFACE: D Md Sp Wt 41k

14 GUT CHECK

- La Ch. 3YO g, (Two Punch - Streets of Rio, Carnivalay)

<u>Date</u>	<u>Trk</u>	<u>Surf</u>	<u>Dis (F)</u>	<u>Class</u>	<u>Fin</u>	<u>Layoff Days</u>	<u>TS</u>
02/27/11	FG	D fst	6.00	Md Sp Wt 41k	4	23	27.822
02/04/11	FG	D sly	8.32	Md Sp Wt 39k	3	21	26.256
01/14/11	FG	D fst	8.32	Md Sp Wt 39k	3	23	27.556
12/22/10	FG	D fst	8.18	Md Sp Wt 37k	2	11	26.207
12/11/10	FG	D fst	6.00	Md Sp Wt 37k	6	22	26.345
11/19/10	DeD	D fst	5.00	Md Sp Wt 37k	5	160	29.602
06/12/10	EvD	D fst	5.00	Alw 20000NC	6		25.318

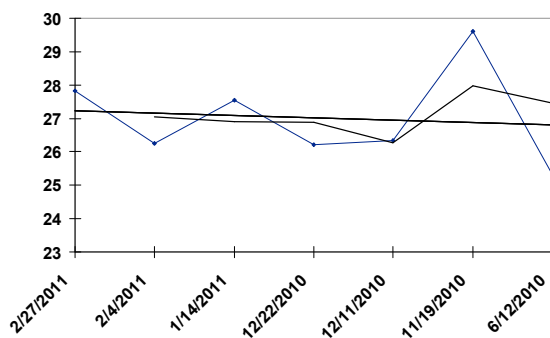

FG 03/26/11 RACE: 1 5.50 F SURFACE: D Md Sp Wt 41k

15 CHA CHA RIOS

- La B. 3YO g, (Big Top Cat - Polish Spender, Polish Numbers)

<u>Date</u>	<u>Trk</u>	<u>Surf</u>	<u>Dis (F)</u>	<u>Class</u>	<u>Fin</u>	<u>Layoff Days</u>	<u>TS</u>
02/27/11	FG	D fst	6.00	Md Sp Wt 41k	2	48	26.612
01/10/11	FG	Off gd	8.32	Md Sp Wt 39k	5	30	22.249
12/11/10	FG	D fst	6.00	Md Sp Wt 37k	9		22.300

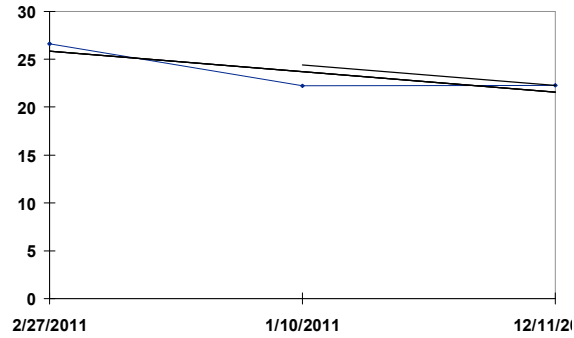

FG 03/26/11 RACE: 1 5.50 F SURFACE: D Md Sp Wt 41k

16 D' BANDITO

- La Ch. 3YO g, (Time Bandit - Joyce D., Huckster)

<u>Date</u>	<u>Trk</u>	<u>Surf</u>	<u>Dis (F)</u>	<u>Class</u>	<u>Fin</u>	<u>Layoff Days</u>	<u>TS</u>
03/12/11	FG	Off fst	8.32	Md Sp Wt 41k	6	13	25.447
02/27/11	FG	D fst	6.00	Md Sp Wt 41k	3	44	28.691
01/14/11	FG	D fst	8.32	Md Sp Wt 39k	5	22	26.515
12/23/10	FG	T fm	5.50	Md Sp Wt 37k	9		24.630

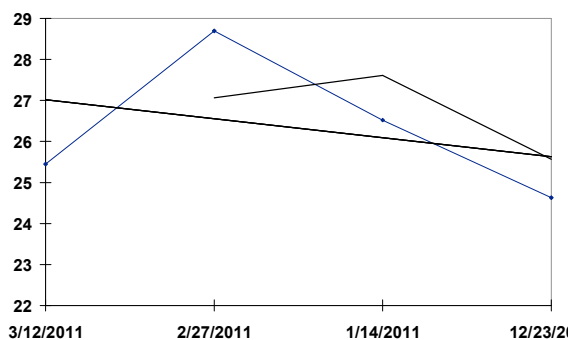

FG

03/26/11

RACE: 2

6.00 F

SURFACE: D

OC 50k/N1X

1 FOREVER JENNY

- III Ch. 3YO f, (Sir Shackleton - Jenny D., Regal Embrace)

<u>Date</u>	<u>Trk</u>	<u>Surf</u>	<u>Dis (F)</u>	<u>Class</u>	<u>Fin</u>	<u>Layoff Days</u>	<u>TS</u>
03/06/11	FG	D fst	6.00	Md 15000	1	20	28.566
02/14/11	FG	D fst	8.32	Md Sp Wt 41k	7	24	22.831
01/21/11	FG	D fst	8.32	Md Sp Wt 39k	7	26	24.335
12/26/10	FG	T gd	5.50	Md Sp Wt 37k	4	121	26.586
08/27/10	AP	S fst	5.50	Md Sp Wt 29k	9		22.443

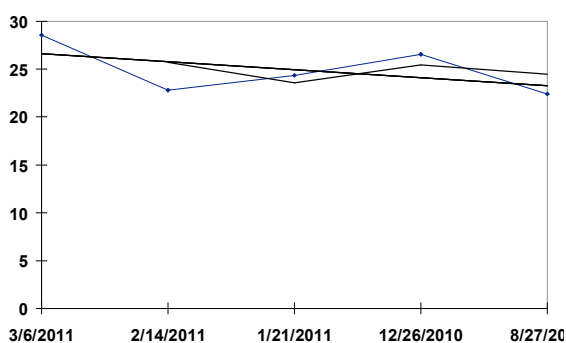

FG 03/26/11 RACE: 2 6.00 F SURFACE: D OC 50k/N1X

2 NAKANO

- Ky B. 3YO f, (First Samurai - Spring Morning, Mr. Prospector)

<u>Date</u>	<u>Trk</u>	<u>Surf</u>	<u>Dis (F)</u>	<u>Class</u>	<u>Fin</u>	<u>Layoff Days</u>	<u>TS</u>
02/20/11	FG	D fst	6.00	Md Sp Wt 41k	1	215	28.803
07/20/10	De1	D fst	5.50	Md Sp Wt 38k	2		30.493

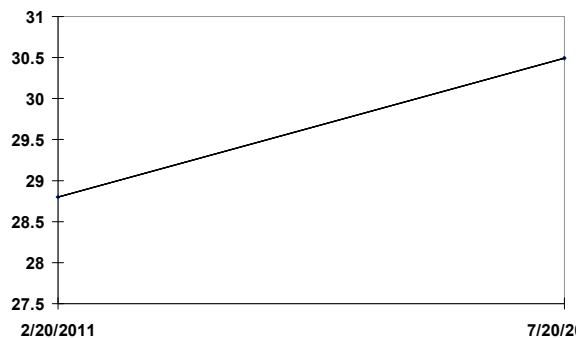

FG 03/26/11 RACE: 2 6.00 F SURFACE: D OC 50k/N1X

3 CREPE MYRTLE

- Ky Dk. b or br 3YO f, (Purge - Myrtle Beach, Kingmambo)

Date	Trk	Surf	Dis (F)	Class	Fin	Layoff Days	TS
02/28/11	FG	T fm	8.00	Alw 30000s	3	32	25.977
01/27/11	FG	Off fst	8.50	Clm c-20000B	1	28	29.408
12/30/10	FG	D fst	8.18	Alw 39000N1X	5	27	25.341
12/03/10	FG	D fst	8.18	Alw 39190N1X	2	50	29.400
10/14/10	Kee	T fm	8.50	Jessamine150k	6	33	31.592
09/11/10	AP	S fst	8.00	ArlWaLas-G3	6	37	31.572
08/05/10	AP	Off fst	8.50	Md Sp Wt 29k	1	28	26.105
07/08/10	AP	S fst	5.00	Md Sp Wt 28k	7		25.452

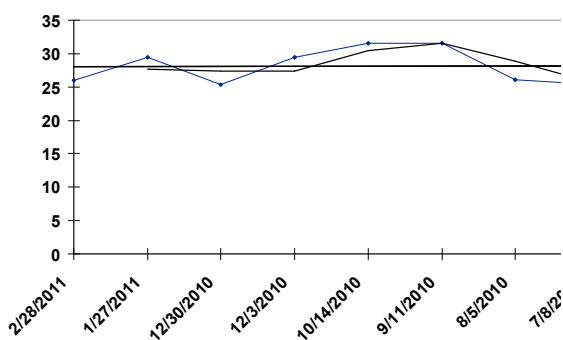

FG 03/26/11 RACE: 2 6.00 F SURFACE: **D** OC 50k/N1X

4 MOON BUZZ

- Ky Dk. b or br 3YO f, (Malibu Moon - Buzz Song, Unbridled's Song)

<u>Date</u>	<u>Trk</u>	<u>Surf</u>	<u>Dis (F)</u>	<u>Class</u>	<u>Fin</u>	<u>Layoff Days</u>	<u>TS</u>
03/14/11	FG	D fst	6.00	Md Sp Wt 41k	1		28.879



FG 03/26/11 RACE: 2 6.00 F SURFACE: D OC 50k/N1X

5 FAST TIP

- Ky B. 3YO f, (Najran - Because I Can, Farma Way)

<u>Date</u>	<u>Trk</u>	<u>Surf</u>	<u>Dis (F)</u>	<u>Class</u>	<u>Fin</u>	<u>Layoff Days</u>	<u>TS</u>
01/15/11	FG	T gd	5.50	Md Sp Wt 39k	1	49	26.806
11/27/10	CD	T yl	8.50	Md Sp Wt 53k	6	34	31.972
10/24/10	Kee	S fst	6.00	Md Sp Wt 46k	4		27.450

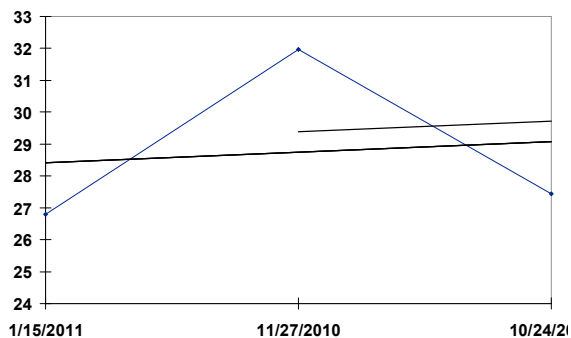

FG 03/26/11 RACE: 2 6.00 F SURFACE: D OC 50k/N1X

6 MARVEL GAYE

- Ky B. 3YO f, (Bowman's Band - Marvel, Williamstown)

<u>Date</u>	<u>Trk</u>	<u>Surf</u>	<u>Dis (F)</u>	<u>Class</u>	<u>Fin</u>	<u>Layoff Days</u>	<u>TS</u>
03/07/11	FG	Off fst	5.50	OC 50k/N1X -N	2	204	29.565
08/15/10	Sar	D fst	6.00	Md Sp Wt 50k	1		25.485

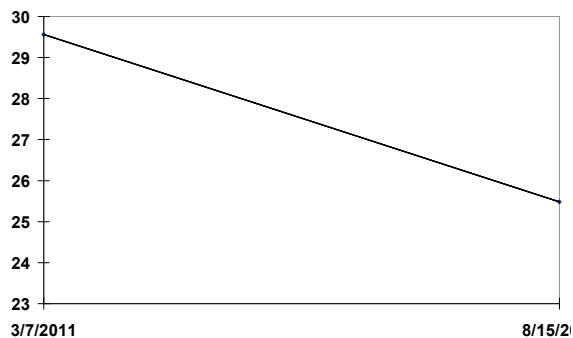

FG 03/26/11 RACE: 2 6.00 F SURFACE: D OC 50k/N1X

7 GOOD THEATER

- La Ch. 3YO f, (Good and Tough - Cary Grove, Theatrical*Ire)

<u>Date</u>	<u>Trk</u>	<u>Surf</u>	<u>Dis (F)</u>	<u>Class</u>	<u>Fin</u>	<u>Layoff Days</u>	<u>TS</u>
01/07/11	FG	D fst	6.00	Md 25000	1	42	26.439
11/26/10	FG	D sly	5.50	Md Sp Wt 37k	5	75	24.543
09/12/10	LaD	D fst	6.00	Md Sp Wt 30k	9		22.964

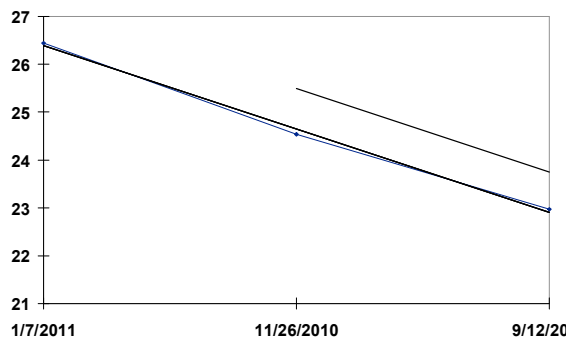

FG 03/26/11 RACE: 2 6.00 F SURFACE: D OC 50k/N1X

8 CHAPEL VALLEY

- Ky Dk. b or br 3YO f, (Chapel Royal - Panorama Valley, Peaks and Valleys)

Date	Trk	Surf	Dis (F)	Class	Fin	Layoff Days	TS
02/26/11	DeD	D fst	5.00	Alw 35470N1X	5	189	29.678
08/21/10	AP	T gd	5.50	OC 50k/N1X -N	10	19	26.206
08/02/10	PrM	D fst	5.00	Md Sp Wt 28k	1	7	28.589
07/26/10	PrM	D fst	6.00	Md Sp Wt 28k	2		27.171

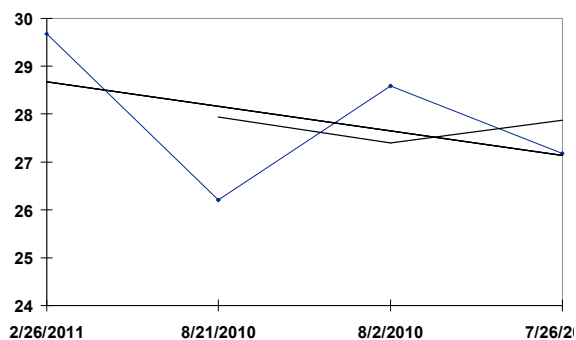

FG 03/26/11 RACE: 2 6.00 F SURFACE: D OC 50k/N1X

9 VIN SANTO

- Ky Dk. b or br 3YO f, (Strong Hope - Believe, Chimes Band)

Date	Trk	Surf	Dis (F)	Class	Fin	Layoff Days	TS
01/15/11	TP	S fst	6.00	Md Sp Wt 18k	1	37	23.514
12/09/10	TP	S fst	6.00	Md 30000	2		23.460

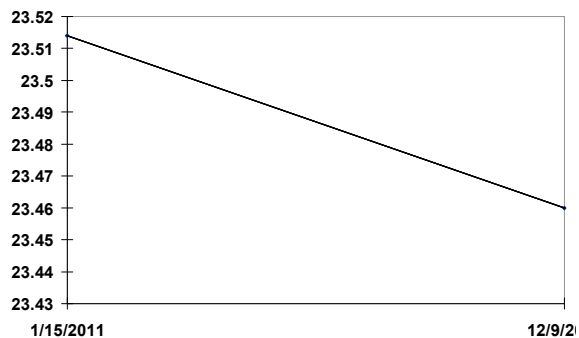

FG

03/26/11

RACE: 3

8.50 F

SURFACE: T

BayouH100k

1 VALLI WITH A VOW

- Ky Dk. b or br 4YO f, (Broken Vow - Valley Fever, Peaks and Valleys)

Date	Trk	Surf	Dis (F)	Class	Fin	Layoff Days	TS
12/04/10	FG	T fm	8.00	PagoHop60k	1	34	28.659
10/31/10	WO	T yl	7.00	Alw 64880N1X	1	23	27.907
10/08/10	WO	Off fst	6.50	Alw 69977N1X	3	30	30.935
09/08/10	WO	T fm	7.00	Alw 67660N1X	6	24	31.156
08/15/10	WO	Off fst	6.50	Alw 64080N1X	2	28	25.459
07/18/10	WO	T fm	6.50	Alw 63766N1X	4	30	33.234
06/18/10	WO	S fst	8.50	Alw 62014N1X	6	20	28.190
05/29/10	WO	S fst	7.00	Alw 67240N1X	4	44	31.214
04/15/10	Kee	S fst	7.00	Md Sp Wt 48k	1	33	26.179
03/13/10	FG	D fst	6.00	Md Sp Wt 39k	8		24.591

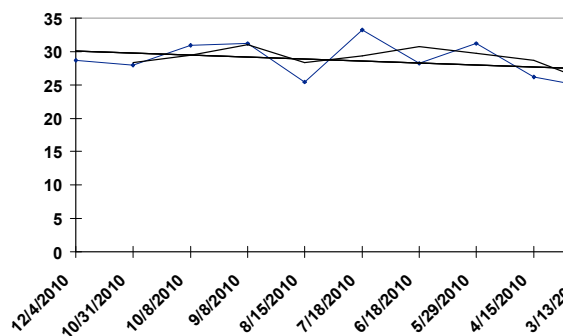

FG

03/26/11

RACE: 3

8.50 F

SURFACE: T

BayouH100k

2 BORN INDY U S A

- Ky Dk. b or br 4YO f, (A.P. Indy - Stage Shy, Theatrical*Ire)

Date	Trk	Surf	Dis (F)	Class	Fin	Layoff Days	TS
01/29/11	FG	T gd	8.50	Alw 41000N1X	1	20	29.079
01/09/11	FG	Off sly	8.50	Alw 41880N1X	4	66	24.195
11/04/10	CD	T fm	8.50	Alw 49390N1X	6	39	30.492
09/26/10	AP	T gd	8.50	Alw 30500N1X	2	45	32.711
08/12/10	AP	T fm	8.50	Alw 30500N1X	5	20	30.569
07/23/10	AP	T fm	8.50	OC 62k/N1X -N	2	40	29.004
06/13/10	AP	T gd	8.50	Alw 30500N1X	11	21	32.223
05/23/10	AP	T yl	8.00	Alw 30500N1X	5	23	34.967
04/30/10	AP	T fm	5.50	Md Sp Wt 31k	1	20	31.028
04/10/10	OP	D fst	6.00	Md Sp Wt 43k	5		27.369

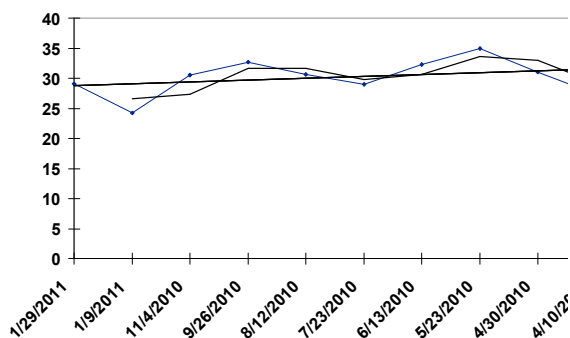

FG

03/26/11

RACE: 3

8.50 F

SURFACE: T

BayouH100k

3 CATEGORY SEVEN

- Fla Dk. b or br 6YO m, (Gulf Storm - Spectacular Lace, Jokester)

Date	Trk	Surf	Dis (F)	Class	Fin	Layoff Days	TS
02/26/11	FG	T gd	8.50	LaCmbeMemH58k	2	28	32.651
01/29/11	GP	T fm	9.00	SunMilFMTf300	5	28	32.862
01/01/11	FG	Off sly	8.50	BlushinKDH58k	4	83	28.139
10/10/10	RP	T fm	8.50	RemGreen150k	4	15	32.673
09/25/10	LaD	T fm	8.50	RvrCitis50k	2	28	35.208
08/28/10	LaD	T fm	8.00	Shishkabob50k	1	35	33.416
07/24/10	EvD	T fm	8.00	Matron49k	1	21	35.502
07/03/10	LaD	T fm	7.50	TpCorsage50k	1	20	27.086
06/13/10	LaD	T fm	7.50	Alw 26000NC	1	30	31.270
05/14/10	EvD	T fm	8.00	Alw 28000NC	1		33.737

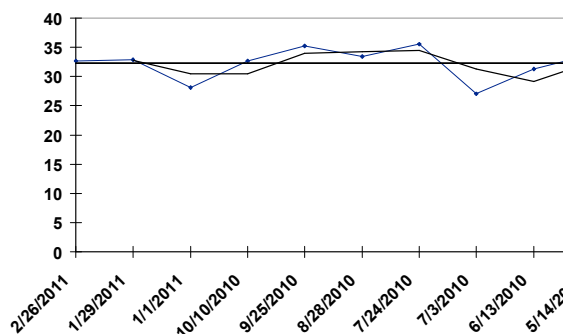

FG 03/26/11 RACE: 3 8.50 F SURFACE: T BayouH100k

4 FOREST UPROAR

- Ont-C Dk. b or br 5YO m, (Forest Wildcat - Split the Arrow, Smart Strike)

Date	Trk	Surf	Dis (F)	Class	Fin	Layoff Days	TS
02/26/11	FG	T gd	8.50	LaCmbeMemH58k	3	28	32.700
01/29/11	FG	T gd	8.50	MKrantzMmH58k	1	42	31.304
12/18/10	FG	T gd	8.50	OC 40k/N2X -N	1	57	30.560
10/22/10	Kee	T fm	8.00	Alw 44596N1X	1		29.191

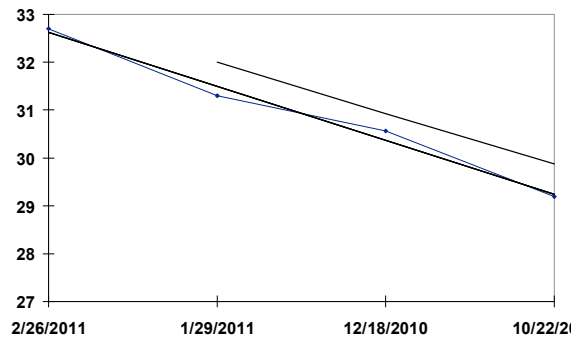

FG 03/26/11 RACE: 3 8.50 F SURFACE: T BayouH100k

5 UPPERLINE

- Ky B. 4YO f, (Maria's Mon - Snowflake*Ire, Caerleon)

<u>Date</u>	<u>Trk</u>	<u>Surf</u>	<u>Dis (F)</u>	<u>Class</u>	<u>Fin</u>	<u>Layoff Days</u>	<u>TS</u>
02/26/11	FG	T gd	8.50	LaCmbeMemH58k	1	21	31.690
02/05/11	FG	Off fst	8.50	OC 62k/N\$Y -N	2	217	29.253
07/03/10	AP	S fst	9.00	ApOaks-G3	1	91	27.188
04/03/10	Kee	S fst	8.50	Ashland-G1	5	28	32.615
03/06/10	GP	T fm	9.00	Hcmbride-G3	3	20	35.352
02/14/10	GP	T gd	8.50	CoconutGrv125	5		38.140

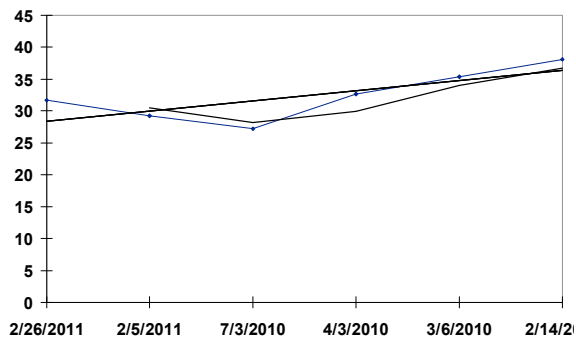

FG

03/26/11

RACE: 4

8.32 F

SURFACE: D

OC 50k/N1X

1 MAKE IT ROSES

- La B. 3YO c, (Suave - Makethemostofit, Easy Goer)

<u>Date</u>	<u>Trk</u>	<u>Surf</u>	<u>Dis (F)</u>	<u>Class</u>	<u>Fin</u>	<u>Layoff Days</u>	<u>TS</u>
02/26/11	FG	T gd	8.50	Gentilly60k	9	21	31.240
02/05/11	DeD	D fst	7.00	PremPrnc100k	8	19	24.876
01/17/11	OP	D gd	8.00	SmrtyJns100k	6	37	23.521
12/11/10	FG	D fst	6.00	Md Sp Wt 37k	1	16	24.513
11/25/10	FG	D fst	6.00	Md Sp Wt 37k	4		26.493

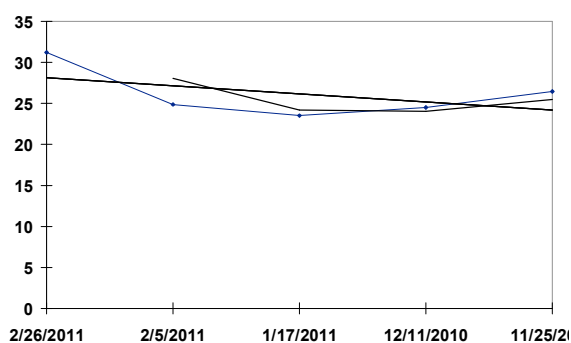

FG

03/26/11

RACE: 4

8.32 F

SURFACE: D

OC 50k/N1X

2 PRIME CUT

- Ky B. 3YO c, (Bernstein - Life Happened, Stravinsky)

Date	Trk	Surf	Dis (F)	Class	Fin	Layoff Days	TS
02/11/11	FG	Off fst	8.50	OC 50k/N1X -N	2	27	28.151
01/15/11	FG	D fst	6.00	OC 50k/N1X -N	3	34	27.930
12/12/10	FG	D fst	6.00	Md Sp Wt 37k	1	176	25.559
06/19/10	CD	D fst	5.50	Md Sp Wt 51k	4		30.633

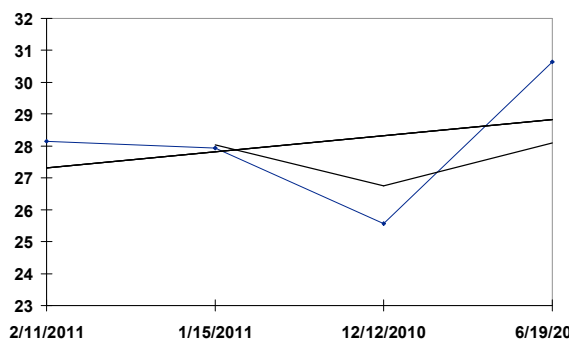

FG 03/26/11 RACE: 4 8.32 F SURFACE: D OC 50k/N1X

3 COL. WRIGHT

- Ky Dk. b or br 3YO c, (Officer - Betty's Wish, Gold Case)

<u>Date</u>	<u>Trk</u>	<u>Surf</u>	<u>Dis (F)</u>	<u>Class</u>	<u>Fin</u>	<u>Layoff Days</u>	<u>TS</u>
02/14/11	FG	T gd	5.50	OC 50k/N1X -N	5	36	26.873
01/09/11	FG	T yl	8.00	OC 50k/N1X -N	5	78	29.226
10/23/10	Ret	T fm	8.00	ElJoven75k	2	21	32.344
10/02/10	Ret	T fm	7.50	Md Sp Wt 17k	1	14	42.048
09/18/10	Ret	D sly	5.50	Md Sp Wt 17k	3	72	24.080
07/08/10	LS	D my	5.50	Md Sp Wt 20k	10		26.444

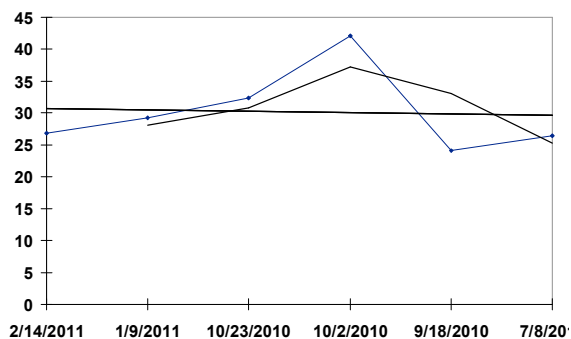

FG

03/26/11

RACE: 4

8.32 F

SURFACE: D

OC 50k/N1X

4 FRIENDLY BANTER

- Ky Ch. 3YO c, (Distorted Humor - Sometime*Ire, Royal Academy)

<u>Date</u>	<u>Trk</u>	<u>Surf</u>	<u>Dis (F)</u>	<u>Class</u>	<u>Fin</u>	<u>Layoff Days</u>	<u>TS</u>
02/20/11	FG	D fst	8.32	Md c-40000	1	22	26.435
01/29/11	FG	T gd	8.00	Md Sp Wt 39k	9		28.370

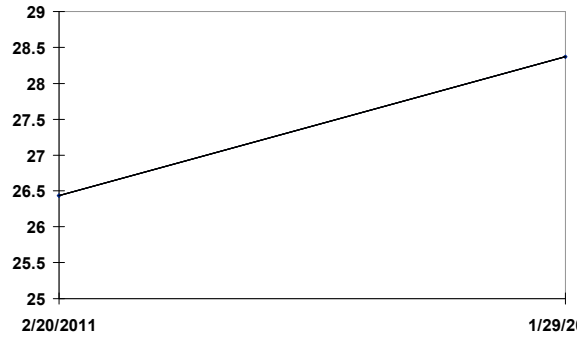

FG 03/26/11 RACE: 4 8.32 F SURFACE: D OC 50k/N1X

5 HYDRO POWER

- III Dk. b or br 3YO c, (Aptitude - Deposit Express, Deposit Ticket)

Date	Trk	Surf	Dis (F)	Class	Fin	Layoff Days	TS
02/26/11	FG	D fst	8.32	OC 50k/N1X -N	4	21	30.623
02/05/11	FG	D fst	6.00	BlackGold58k	5	21	24.291
01/15/11	FG	D fst	6.00	OC 50k/N1X -N	2	14	28.525
01/01/11	DeD	D gd	5.00	Alw 34260N1X	2	14	29.774
12/18/10	FG	D fst	6.00	SugarBowl156k	4	49	25.368
10/30/10	Haw	D fst	6.00	SunPower86k	6	37	27.721
09/23/10	AP	S fst	5.50	Md Sp Wt 29k	1	49	26.642
08/05/10	AP	S fst	5.00	Md Sp Wt 29k	4		26.466

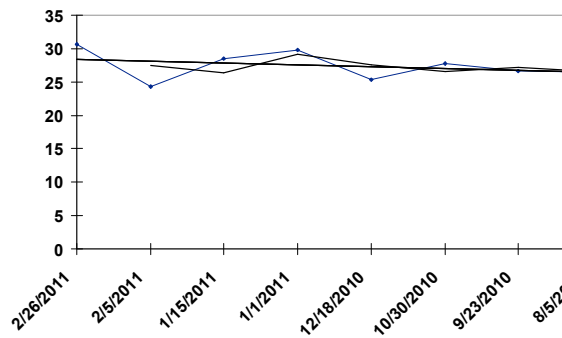

FG 03/26/11 RACE: 4 8.32 F SURFACE: D OC 50k/N1X

6 BIND

- Ky Dk. b or br 3YO c, (Pulpit - Check, Unbridled)

<u>Date</u>	<u>Trk</u>	<u>Surf</u>	<u>Dis (F)</u>	<u>Class</u>	<u>Fin</u>	<u>Layoff Days</u>	<u>TS</u>
02/19/11	FG	D fst	6.00	Md Sp Wt 41k	1		24.123



FG 03/26/11 RACE: 4 8.32 F SURFACE: D OC 50k/N1X

7 LUSTERDUST

- Ky Gr/ro 3YO c, (Unbridled Energy - Lovely Deed, Alydeed)

<u>Date</u>	<u>Trk</u>	<u>Surf</u>	<u>Dis (F)</u>	<u>Class</u>	<u>Fin</u>	<u>Layoff Days</u>	<u>TS</u>
01/30/11	FG	D fst	8.32	OC 50k/N1X -N	3	21	26.197
01/09/11	FG	D sly	8.32	Md 30000	1	35	24.065
12/05/10	FG	D fst	8.18	Md 30000	5	37	26.256
10/29/10	RP	D fst	8.32	Md Sp Wt 26k	5	21	30.337
10/08/10	RP	D fst	8.00	Md Sp Wt 26k	2	21	28.825
09/17/10	RP	D fst	8.32	Md Sp Wt 26k	4		29.331

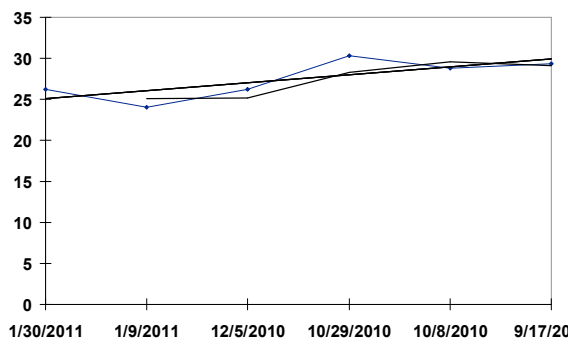

FG 03/26/11 RACE: 5 8.50 F SURFACE: T Alw 51000N1X

1 HARVEST HOME

- Ont-C Dk. b or br 6YO g , (Smart Strike - Quiet Cheer, No Louder)

Date	Trk	Surf	Dis (F)	Class	Fin	Layoff Days	TS
02/19/11	FG	T gd	8.50	Alw 41000N1X	3	20	29.849
01/30/11	FG	Off fst	8.50	Alw 43080N1X	3	34	29.401
12/27/10	FG	T gd	8.50	Clm 30000N2L	1	30	30.506
11/27/10	FG	T yl	8.50	Alw 39000N1X	5	111	30.679
08/08/10	WO	T fm	8.00	Md Sp Wt 68k	1	72	34.604
05/28/10	WO	T fm	8.00	Md Sp Wt 61k	4	56	32.029
04/02/10	Tam	T fm	8.00	Md 32000	3		31.078

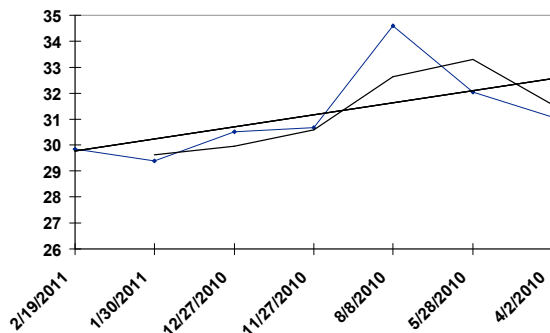

FG 03/26/11 RACE: 5 8.50 F SURFACE: T Alw 51000N1X

2 MUSICSTREET MENACE - Ky Ch. 5YO g , (Tocet - Something Wicked, Chimes Band)

Date	Trk	Surf	Dis (F)	Class	Fin	Layoff Days	TS
03/06/11	FG	Off fst	8.32	Clm 30000N3L	5	51	27.422
01/14/11	FG	T yl	8.50	Clm 30000N3L	7	26	29.918
12/19/10	FG	T gd	8.00	Alw 43800N1X	5	22	29.290
11/27/10	FG	T yl	8.50	Alw 39000N1X	2	52	31.829
10/06/10	Haw	T fm	8.00	Alw 24000N1X	4	48	31.777
08/19/10	AP	T gd	8.50	Alw 30500N1X	11	20	32.911
07/30/10	AP	T fm	8.00	Clm 40000N2L	1	26	27.994
07/04/10	AP	T fm	8.00	Clm 40000N2L	3	44	30.328
05/21/10	AP	Off fst	8.50	Clm 40000N2L	2	35	30.460
04/16/10	Haw	T fm	8.00	Alw 26000N1X	5		32.661

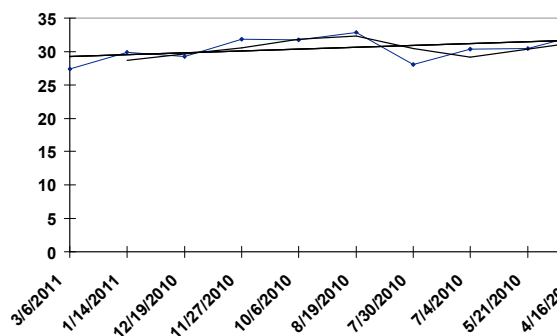

FG 03/26/11 RACE: 5 8.50 F SURFACE: T Alw 51000N1X

1 SICOMORO

- Ky Gr/ro 4YO c, (Skip Away - Kernitre*GB, Vettori*Ire)

Date	Trk	Surf	Dis (F)	Class	Fin	Layoff Days	TS
03/06/11	FG	Off fst	8.32	Clm 30000N3L	2	48	30.495
01/17/11	FG	D fst	8.32	Alw 41000N1X	6	17	28.622
12/31/10	FG	D my	8.50	Alw 39880N1X	2	49	27.483
11/12/10	Haw	D fst	8.50	Clm 17500N3L	2	20	27.339
10/23/10	Haw	D gd	8.32	Clm 17500N3L	2	49	27.455
09/04/10	AP	T yl	8.50	Clm 15000N3L	4	63	30.590
07/03/10	AP	T fm	8.00	Clm c-17500B	6	36	28.331
05/28/10	AP	S fst	8.50	Clm	1	22	27.002
05/06/10	AP	T fm	8.50	Clm 25000	3	47	27.436
03/20/10	FG	D fst	8.18	Md c-15000	1		27.347

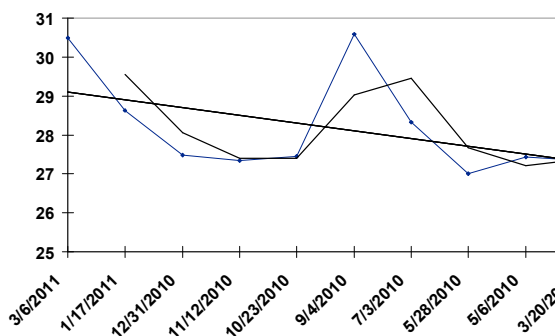

FG 03/26/11 RACE: 5 8.50 F SURFACE: T Alw 51000N1X

3 WAYSTOGEAUX

- La Ch. 8YO g, (Leestown - Annual Guest, Vigors)

Date	Trk	Surf	Dis (F)	Class	Fin	Layoff Days	TS
02/19/11	FG	T gd	8.50	Alw 41000N1X	12	26	27.575
01/24/11	FG	T gd	8.00	OC 15k/ -N	5	36	27.735
12/19/10	FG	T gd	8.00	Alw 43800N1X	12	17	29.088
12/02/10	FG	T gd	8.00	Alw 39000N1X	1	68	28.445
09/25/10	LaD	T fm	8.50	OC 17k/N1X	5	15	33.857
09/10/10	LaD	T fm	8.50	OC 12k/N1X	1	29	31.684
08/12/10	LaD	T fm	7.50	Alw 5000s	5	18	28.868
07/25/10	LaD	T fm	8.00	Clm 10000	4	51	30.386
06/04/10	LaD	T fm	8.50	Alw 5000s	5	42	30.227
04/23/10	EvD	T fm	7.50	Alw 5000s	7		27.553

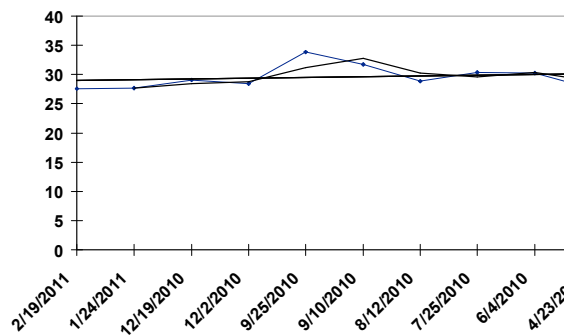

FG 03/26/11 RACE: 5 8.50 F SURFACE: T Alw 51000N1X

4 SPIDERMAN RIDGE

- Tex Dk. b or br 4YO g, (Ben's Ridge*GB - Lady Elagence, Barberstown)

Date	Trk	Surf	Dis (F)	Class	Fin	Layoff Days	TS
03/05/11	Hou	T fm	8.00	Alw 25500N1Y	9	14	26.999
02/19/11	Hou	T fm	8.50	Md Sp Wt 20k	1	19	27.935
01/31/11	Hou	T fm	8.50	Md 32000	4	56	29.691
12/06/10	FG	T fm	8.00	Md 25000	5	26	26.054
11/10/10	RP	T fm	8.50	Md Sp Wt 26k	3	90	30.228
08/12/10	LaD	T fm	8.50	Md Sp Wt 21k	3	56	31.285
06/17/10	LaD	T fm	8.50	Md Sp Wt 21k	6	68	28.700
04/10/10	LS	T fm	8.00	Md Sp Wt 20k	7	13	29.068
03/28/10	FG	T fm	8.00	Md 40000	6	31	26.660
02/25/10	Hou	T fm	8.50	Md Sp Wt 14k	3		27.942

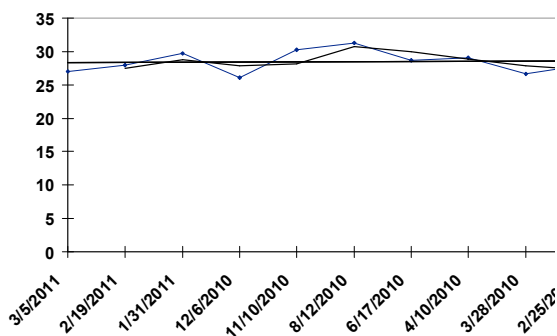

FG 03/26/11 RACE: 5 8.50 F SURFACE: T Alw 51000N1X

5 TIMETABLE

- Ky Dk. b or br 4YO g, (Vindication - Alarmada, Darn That Alarm)

Date	Trk	Surf	Dis (F)	Class	Fin	Layoff Days	TS
03/06/11	FG	Off fst	8.32	Clm 30000N3L	3	21	30.489
02/13/11	FG	Off fst	5.50	Clm 30000N3L	3	22	26.794
01/22/11	FG	T yl	5.50	Alw 41000N1X	3	27	28.735
12/26/10	FG	D fst	6.00	Clm 15000N3L	2	29	28.327
11/27/10	FG	T yl	5.50	Clm 17500	3	70	30.737
09/18/10	LaD	D fst	7.00	Clm 25000N3L	2	20	30.378
08/29/10	LaD	T fm	5.00	OC 17k/N1X -N	5	31	33.542
07/29/10	LaD	D fst	5.50	Clm 12500N2L	1	20	28.454
07/09/10	LaD	T gd	5.00	Clm 25000N2L	3	21	34.289
06/18/10	LaD	D fst	6.00	Md 12500	1		29.384

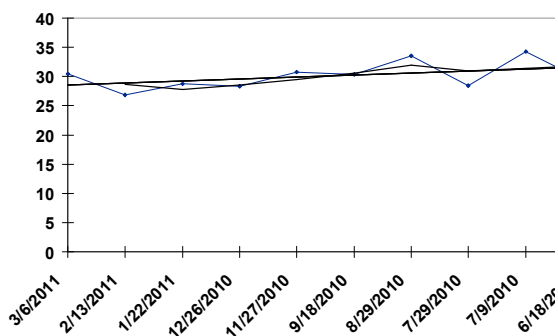

FG 03/26/11 RACE: 5 8.50 F SURFACE: T Alw 51000N1X

6 I AM THE SHERIFF - Ky B. 4YO g , (Posse - Haddie, You and I)

<u>Date</u>	<u>Trk</u>	<u>Surf</u>	<u>Dis (F)</u>	<u>Class</u>	<u>Fin</u>	<u>Layoff Days</u>	<u>TS</u>
02/28/11	FG	T fm	5.50	Alw 43720N1X	3	15	25.137
02/13/11	FG	D fst	6.00	OC 17k/N1X -N	3	27	28.826
01/17/11	FG	D fst	6.00	Md Sp Wt 47k	1	16	31.872
01/01/11	FG	Off sly	5.50	Md Sp Wt 37k	2	63	30.339
10/30/10	Del	D fst	6.00	Md Sp Wt 38k	3	12	32.472
10/18/10	Del	D fst	6.00	Md Sp Wt 44k	4	192	29.508
04/09/10	OP	D fst	6.00	Md Sp Wt 43k	4	12	27.776
03/28/10	OP	D fst	6.00	Md 50000	2	50	28.270
02/06/10	OP	D gd	6.00	Md Sp Wt 36k	9		26.485

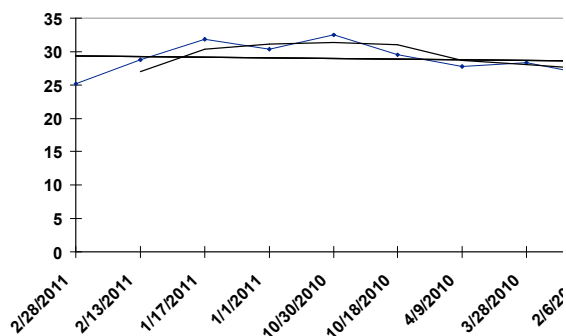

FG 03/26/11 RACE: 5 8.50 F SURFACE: T Alw 51000N1X

7 ARCHON

- Ont-C Dk. b or br 4YO c, (Smart Strike - Light Show, Pleasant Colony)

Date	Trk	Surf	Dis (F)	Class	Fin	Layoff Days	TS
12/03/10	WO	S fst	9.00	Alw 70040N1X	9	40	27.971
10/24/10	WO	Off fst	9.00	Mobil100k	5	22	25.164
10/02/10	WO	T gd	9.00	Alw 70549N1X	3	29	34.241
09/03/10	WO	S fst	8.50	Alw 81980NC	4	20	30.529
08/14/10	WO	S fst	8.50	Md Sp Wt 65k	1		29.544

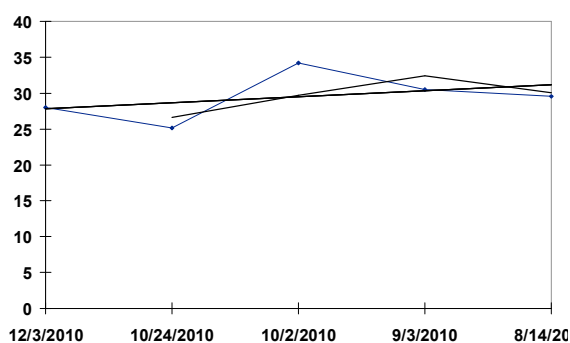

FG 03/26/11 RACE: 5 8.50 F SURFACE: T Alw 51000N1X

8 BAUERS GOT HOURS

- Ky B. 4YO g , (Stephen Got Even - Miss Class Action, Alleged)

Date	Trk	Surf	Dis (F)	Class	Fin	Layoff Days	TS
02/19/11	FG	T gd	8.50	Alw 41000N1X	2	36	29.824
01/14/11	FG	T yl	8.50	Clm	1	35	31.169
12/10/10	FG	T fm	8.50	Clm 20000N3L	2	21	28.093
11/19/10	Haw	T fm	8.00	Alw 25000N1X	5	28	35.307
10/22/10	Haw	T fm	8.00	Clm 25000N2L	1	26	31.276
09/26/10	AP	T gd	9.00	Clm 25000N2L	6	21	32.344
09/05/10	AP	T gd	8.50	Clm 25000N2L	4	17	31.075
08/19/10	AP	T gd	8.00	Clm 25000N2L	2	41	30.766
07/09/10	AP	T fm	8.00	Clm 25000N2L	2	22	28.218
06/17/10	AP	T fm	8.50	Md 25000	1		29.586

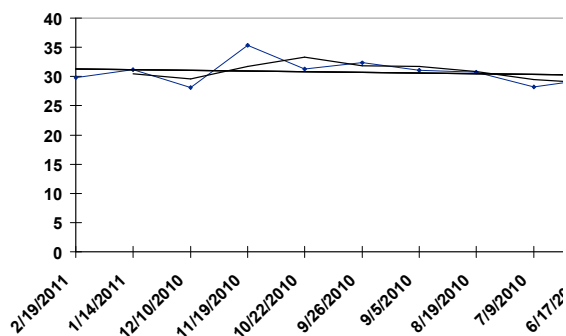

FG 03/26/11 RACE: 5 8.50 F SURFACE: T Alw 51000N1X

9 AVENSTOKE

- Ky Dk. b or br 7YO g, (Street Cry*Ire - Baby Grace*Arg, Cipayo*Arg)

<u>Date</u>	<u>Trk</u>	<u>Surf</u>	<u>Dis (F)</u>	<u>Class</u>	<u>Fin</u>	<u>Layoff Days</u>	<u>TS</u>
02/19/11	FG	T gd	8.50	Alw 41000N1X	4	34	29.658
01/16/11	FG	T gd	8.00	Clm 25000N2L	1	20	29.458
12/27/10	FG	T gd	8.50	Clm 30000N2L	2	38	30.427
11/19/10	CD	D fst	8.50	Clm	11	26	22.801
10/24/10	Kee	S fst	9.00	Clm 30000N2L	4	43	31.403
09/11/10	KD	T yl	8.00	Alw 27000N1X	3		28.996

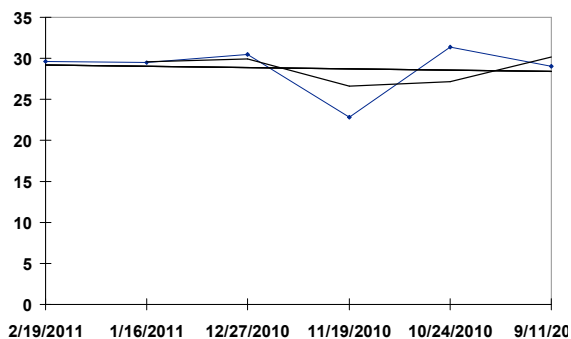

FG 03/26/11 RACE: 5 8.50 F SURFACE: T Alw 51000N1X

10 FLYINGWITHTHEBEAT

- Fla Dk. b or br 4YO g , (High Fly - Uhavethebeat, Unbridled)

Date	Trk	Surf	Dis (F)	Class	Fin	Layoff Days	TS
02/26/11	FG	D fst	8.32	OC 17k/N1X -N	2	22	28.571
02/04/11	FG	Off sly	8.32	Clm 25000B	1	39	26.462
12/27/10	FG	T gd	8.50	Clm 30000N2L	3	38	30.552
11/19/10	CD	D fst	8.50	Clm	9	27	26.365
10/23/10	Kee	S fst	8.50	Md 30000	1	20	29.663
10/03/10	TP	S fst	8.00	Md 30000	2	28	26.119
09/05/10	ELP	D fst	8.00	Md 30000	2	14	23.033
08/22/10	ELP	T fm	5.50	Md 30000	3	78	27.759
06/05/10	CD	D fst	6.00	Md 50000	4		27.664

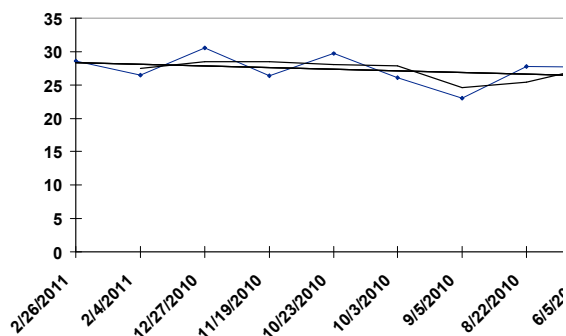

FG 03/26/11 RACE: 5 8.50 F SURFACE: T Alw 51000N1X

11 LEAD THE WAY

- Ky B. 4YO g , (Pioneering - Hayes' Faith, Cahill Road)

Date	Trk	Surf	Dis (F)	Class	Fin	Layoff Days	TS
02/19/11	FG	T gd	8.50	Alw 41000N1X	5	20	29.688
01/30/11	FG	Off fst	8.50	Alw 43080N1X	6	20	28.312
01/10/11	FG	Off gd	8.50	Alw 41000N1X	3	38	28.353
12/03/10	FG	T gd	8.00	Clm 25000N2L	1	23	28.938
11/10/10	Haw	T fm	8.50	Clm 25000N2L	7	19	39.017
10/22/10	Haw	T fm	8.00	Clm 25000N2L	6	26	29.154
09/26/10	AP	T gd	8.00	Md 25000	1	20	28.364
09/06/10	AP	T gd	8.50	Md 25000	4	18	28.997
08/19/10	AP	T gd	8.00	Md 25000	7	19	29.593
07/31/10	AP	S fst	6.50	Md Sp Wt 28k	5		24.907

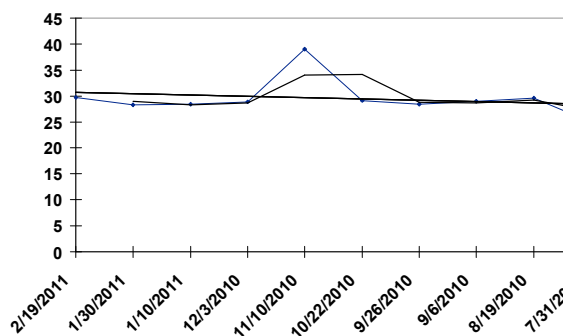

FG 03/26/11 RACE: 5 8.50 F SURFACE: T Alw 51000N1X

12 TRINITY RUN

- Ky Gr/ro 4YO g, (Ghostzapper - Lake Windermere, Fit to Fight)

<u>Date</u>	<u>Trk</u>	<u>Surf</u>	<u>Dis (F)</u>	<u>Class</u>	<u>Fin</u>	<u>Layoff Days</u>	<u>TS</u>
02/26/11	OP	D fst	6.00	OC 16k/N1X -N	4	265	31.495
06/06/10	CD	D fst	7.00	Md Sp Wt 46k	1	38	29.160
04/29/10	CD	D fst	8.00	Md c-40000	2	26	30.481
04/03/10	GP	D fst	8.00	Md Sp Wt 35k	3	35	32.130
02/27/10	GP	D fst	8.00	Md Sp Wt 35k	3		32.211

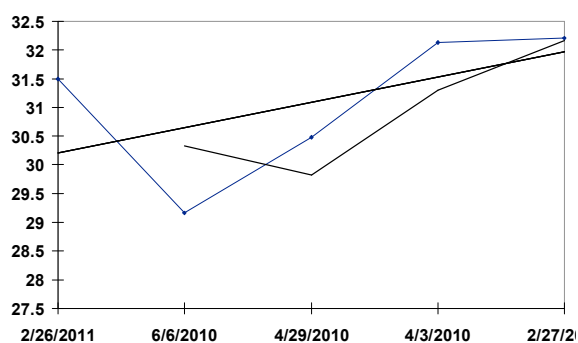

FG 03/26/11 RACE: 5 8.50 F SURFACE: T Alw 51000N1X

13 MAJHOOD

- Ky B. 5YO h , (Awesome Again - Beyond Venus, War Chant)

Date	Trk	Surf	Dis (F)	Class	Fin	Layoff Days	TS
03/05/11	FG	D my	8.32	Clm 15000N3L	1	26	28.504
02/07/11	FG	D fst	8.32	Clm 7500B	1	15	27.314
01/23/11	FG	T gd	5.50	Clm 20000N2L	9	45	27.739
12/09/10	RP	D fst	6.00	Clm 15000N2L	7	40	26.788
10/30/10	RP	D fst	6.00	Clm 25000N2L	6	30	26.456
09/30/10	RP	T fm	8.50	Alw 29440N1X	7	21	33.924
09/09/10	RP	Off fst	8.00	Alw 29440N1X	4	19	26.962
08/21/10	RP	T fm	5.00	Alw 31790N1X	5	37	35.240
07/15/10	PrM	D fst	6.00	Alw 29000N2L	3	42	30.437
06/03/10	PrM	D fst	8.32	Alw 26500N1X	4		29.532

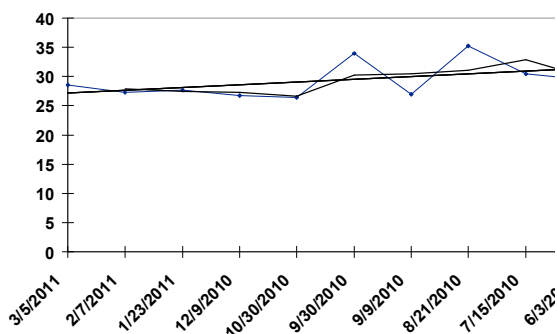

FG 03/26/11 RACE: 6 9.00 F SURFACE: D NwOrlnsH-G2

2 EL CABALLO

- Ky Dk. b or br 7YO h, (El Corredor - Fine Jewel, Storm Cat)

<u>Date</u>	<u>Trk</u>	<u>Surf</u>	<u>Dis (F)</u>	<u>Class</u>	<u>Fin</u>	<u>Layoff Days</u>	<u>TS</u>
03/27/10	FG	T fm	9.00	MMunzJrH-G2	6	63	30.135
01/23/10	FG	T gd	8.50	CBradlyH-G3	1		31.877

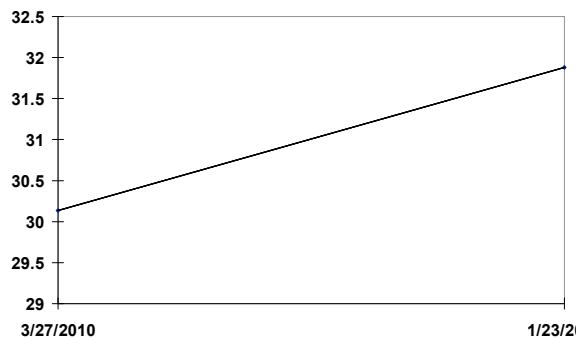

FG

03/26/11

RACE: 6

9.00 F

SURFACE: D

NwOrlnsH-G2

3 MISSION IMPAZIBLE

- Ky Gr/ro 4YO c, (Unbridled's Song - La Paz, Hold Your Peace)

<u>Date</u>	<u>Trk</u>	<u>Surf</u>	<u>Dis (F)</u>	<u>Class</u>	<u>Fin</u>	<u>Layoff Days</u>	<u>TS</u>
02/19/11	FG	D fst	8.50	MnshaftH-G3	2	27	33.670
01/23/11	GP	D fst	8.00	OC 62k/N2X -N	2	267	33.176
05/01/10	CD	D sly	10.00	KyDerby-G1	9	35	27.092
03/27/10	FG	D fst	9.00	LaDerby-G2	1	35	33.323
02/20/10	OP	D fst	8.00	Southwst-G3	4	42	31.467
01/09/10	GP	D sly	6.00	Alw 37000N1X	2		32.983

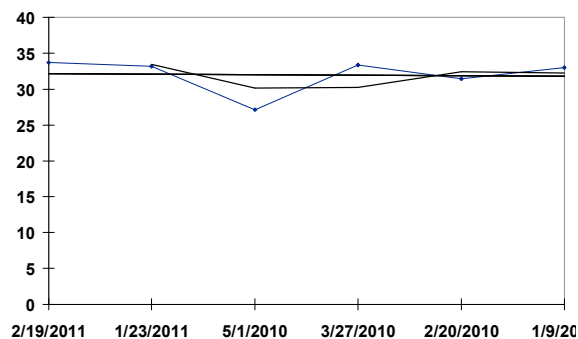

FG 03/26/11 RACE: 6 9.00 F SURFACE: D NwOrlnsH-G2

1 FAST ALEX

- Ky Dk. b or br 4YO c, (Afleet Alex - Unaffordable, Unbridled)

<u>Date</u>	<u>Trk</u>	<u>Surf</u>	<u>Dis (F)</u>	<u>Class</u>	<u>Fin</u>	<u>Layoff Days</u>	<u>TS</u>
03/12/11	FG	D fst	8.32	OC 62k/C -N	4	42	32.514
01/29/11	FG	D fst	8.32	OC 62k/C -N	3	33	31.629
12/27/10	FG	D fst	8.32	OC 40k/N2X -N	1	37	29.447
11/20/10	DeD	D fst	7.00	SamsTown60k	4	36	23.732
10/15/10	Kee	S fst	7.00	Alw 46288N2X	6	22	29.750
09/23/10	AP	T gd	8.00	OC 40k/N2X -N	11	206	30.314
03/01/10	FG	D sly	8.18	OC 50k/N1X -N	1	23	28.422
02/06/10	FG	D fst	8.50	Md Sp Wt 39k	1	14	27.976
01/23/10	FG	D fst	6.00	Md Sp Wt 43k	3		29.669

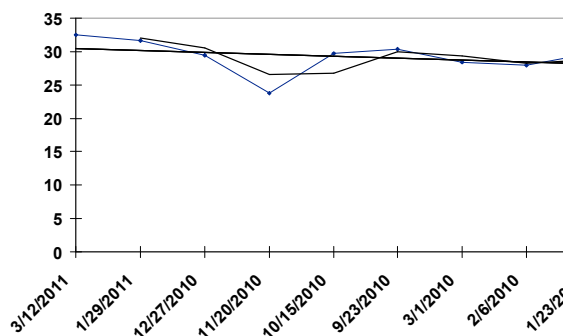

4 BIRDRUN

- Fla Ch. 5YO h, (Birdstone - Run Like Martha, Jolie's Halo)

Date	Trk	Surf	Dis (F)	Class	Fin	Layoff Days	TS
01/29/11	GP	D fst	9.00	SunMilClsc500	6	77	28.528
11/13/10	Crc	D fst	9.00	CGRoseClsH150	1	52	23.751
09/22/10	Bel	D fst	8.00	OC 75k/N3X -N	1	42	35.402
08/11/10	Sar	D fst	9.00	OC 75k/N3X -N	2	54	32.602
06/18/10	Bel	D fst	8.00	OC 75k/N3X -N	2	104	34.719
03/06/10	Tam	D fst	8.50	Challenger51k	5	41	29.479
01/24/10	GP	D fst	8.00	OC 62k/N2X -N	1	21	33.295
01/03/10	GP	D fst	8.00	OC 62k/N2X -N	2		32.175

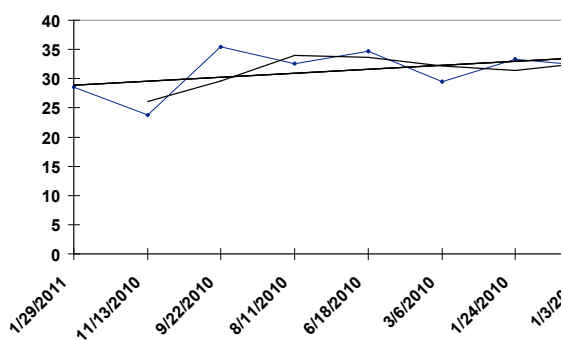

FG 03/26/11 RACE: 6 9.00 F SURFACE: D NwOrlnsH-G2

5 DEMARCATION

- Ky B. 7YO g, (Gulch - Divine Line, Boundary)

Date	Trk	Surf	Dis (F)	Class	Fin	Layoff Days	TS
02/19/11	FG	D fst	8.50	MnshaftH-G3	1	85	33.980
11/26/10	CD	D fst	9.00	ClarkH-G1	4	21	29.428
11/05/10	CD	D fst	8.50	AckAckH-G3	2	34	33.452
10/02/10	Hoo	D sly	8.00	SchaeferM1104	2	56	29.504
08/07/10	Mnr	D fst	8.50	WVaGovnrs125k	1	56	29.210
06/12/10	CD	D fst	9.00	S FosterH-G1	5	27	31.612
05/16/10	CD	D sly	8.00	OC 100k/N2M	1	23	32.539
04/23/10	Kee	T fm	12.00	Elkhorn-G2	5	20	30.819
04/03/10	Kee	T fm	8.00	Alw 66800C	4		34.630

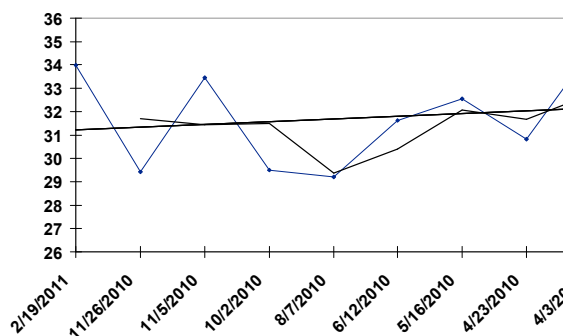

FG 03/26/11 RACE: 6 9.00 F SURFACE: D NwOrlnsH-G2

6 GIANT OAK

- III Ch. 5YO h, (Giant's Causeway - Crafty Oak, Crafty Prospector)

Date	Trk	Surf	Dis (F)	Class	Fin	Layoff Days	TS
02/05/11	GP	D fst	9.00	DonnH-G1	1	71	34.625
11/26/10	CD	D fst	9.00	ClarkH-G1	2	21	31.339
11/05/10	CD	D fst	14.00	BCMrthon-G3	5	34	30.863
10/02/10	Haw	D fst	10.00	HwGldCpH-G2	2	28	30.225
09/04/10	AP	S fst	9.50	WashPkH-G3	2	49	30.300
07/17/10	AP	T fm	10.00	ArlH-G3	5	35	32.414
06/12/10	CD	D fst	9.00	SFosterH-G1	4	28	32.627
05/15/10	AP	Off fst	8.50	IlOwners100k	6	27	31.405
04/18/10	Kee	S fst	9.00	BenAli-G3	3	22	32.614
03/27/10	FG	D fst	9.00	NwOrlnsH-G2	5		32.670

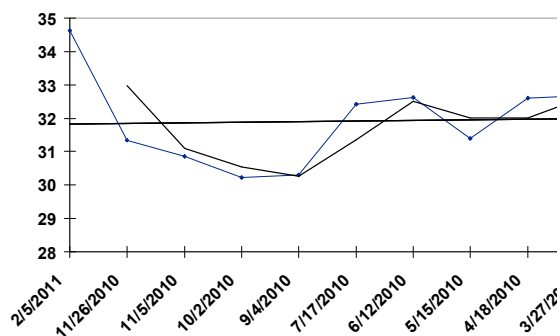

FG 03/26/11 RACE: 6 9.00 F SURFACE: D NwOrlnsH-G2

7 APART

- Ky Dk. b or br 4YO c, (Flatter - Detach, Unbridled)

Date	Trk	Surf	Dis (F)	Class	Fin	Layoff Days	TS
02/19/11	FG	D fst	8.50	MnshaftH-G3	3	28	33.556
01/22/11	FG	D fst	8.50	LouisianaH58k	2	57	32.836
11/26/10	CD	D fst	9.00	ClarkH-G1	8	21	27.281
11/05/10	CD	D fst	8.50	AckAckH-G3	1	41	32.922
09/25/10	LaD	D fst	9.00	SuperDby-G2	1	28	28.967
08/28/10	LaD	D fst	8.50	Prelude100k	1	55	31.528
07/04/10	CD	D fst	8.00	Alw 53535N1X	4	21	33.571
06/13/10	CD	D fst	8.50	Alw 53164N1X	2	28	32.654
05/16/10	CD	D sly	7.00	Md Sp Wt 47k	1		26.500

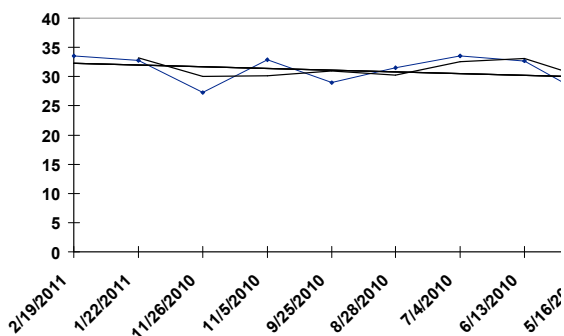

FG

03/26/11

RACE: 6

9.00 F

SURFACE: D

NwOrlnsH-G2

1 COUNTRY FLAVOR

- Ky B. 5YO g , (Empire Maker - Allspice, Coronado's Quest)

Date	Trk	Surf	Dis (F)	Class	Fin	Layoff Days	TS
01/22/11	FG	D fst	8.50	LouisianaH58k	3	35	33.943
12/18/10	FG	D fst	8.50	TenaciousH58k	1	105	32.793
09/04/10	AP	S fst	9.50	WashPkH-G3	5	98	27.285
05/29/10	AP	S fst	8.00	HanshinH-G3	1	20	30.284
05/09/10	AP	T gd	8.00	OC 62k/N3X -N	6	57	33.058
03/13/10	FG	D fst	8.50	OC 62k/N3X -N	4	22	31.609
02/19/10	FG	D fst	8.50	OC 62k/N3X -N	3	35	32.823
01/15/10	FG	D sly	8.50	OC 40k/N2X -N	1		28.210

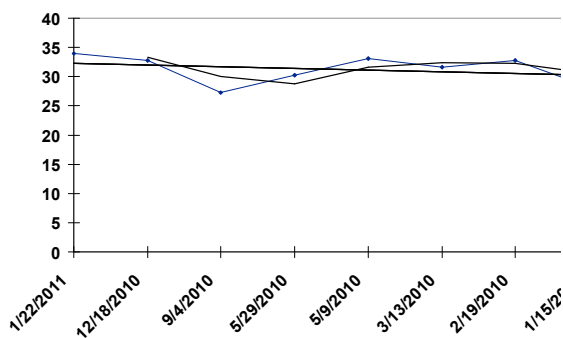

FG 03/26/11 RACE: 7 6.00 F SURFACE: D DFKenner150k

2 THREE DAY RUSH

- Ky Dk. b or br 4YO g, (Harlan's Holiday - Predictress, Vicar)

Date	Trk	Surf	Dis (F)	Class	Fin	Layoff Days	TS
02/12/11	FG	D fst	6.00	OC 40k/N2X -N	1	76	30.883
11/28/10	Aqu	D fst	6.50	OC 50k/N2X -N	10	21	31.437
11/07/10	Aqu	D fst	6.00	OC 50k/N2X -N	4	246	32.912
03/06/10	Aqu	D fst	8.50	Gotham-G3	9	28	29.579
02/06/10	Aqu	D fst	8.50	Whirlaway95k	3	28	29.188
01/09/10	GP	D sly	6.00	Alw 37000N1X	1		32.983

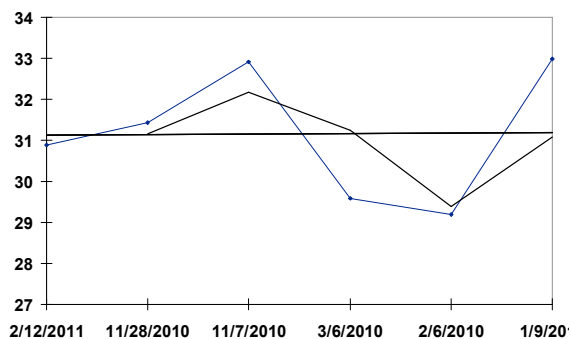

FG 03/26/11 RACE: 7 6.00 F SURFACE: D DFKenner150k

3 NEW BAY

- Ky B. 5YO r, (Cuvee - Royal Dove*Ire, Royal Academy)

Date	Trk	Surf	Dis (F)	Class	Fin	Layoff Days	TS
02/19/11	TuP	D sly	6.00	PhnxGldCpH75k	5	133	27.127
10/09/10	OTH	S fst	6.00	AncntTtl-G1	7	42	24.872
08/28/10	Dmr	S fst	7.00	POBrien-G1	6	13	25.399
08/15/10	Dmr	S fst	6.00	Clm c-40000	2	21	30.116
07/25/10	Dmr	S fst	6.00	OC 62k/N2X	4	15	32.577
07/10/10	Hol	S fst	7.00	TrplBndH-G1	5	34	26.906
06/06/10	Hol	S fst	7.00	OC 62k/N2X	1	43	31.352
04/24/10	Hol	T fm	6.00	Clm c-50000	9	36	25.850
03/19/10	SA	T fm	6.50	OC 80k/N3X -N	7		23.116

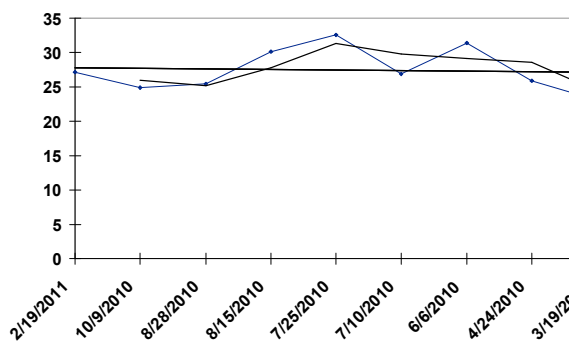

FG 03/26/11 RACE: 7 6.00 F SURFACE: D DFKenner150k

4 MAMBO GALLIANO

- Fla Ch. 5YO g, (Black Mambo - Ohbygoshbygally, Gallapiat)

Date	Trk	Surf	Dis (F)	Class	Fin	Layoff Days	TS
01/22/11	FG	D fst	6.00	GaudinMem56k	2	58	32.583
11/25/10	FG	D fst	6.00	ThanksgivH60k	1	111	31.808
08/06/10	AP	S fst	6.00	OC 62k/N3X -N	1	41	32.641
06/26/10	AP	T yl	5.50	ArlSprintH118	5	28	28.360
05/29/10	AP	S fst	6.50	Alw 33930N2X	1	21	26.589
05/08/10	AP	S fst	6.00	Alw 40300N2X	2	68	32.719
03/01/10	FG	Off sly	5.50	OC 40k/N2X -N	2	37	29.558
01/23/10	FG	D fst	6.00	OC 40k/N2X -N	1		32.736

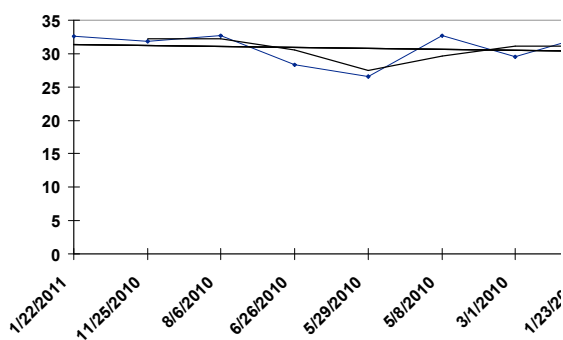

FG 03/26/11 RACE: 7 6.00 F SURFACE: D DFKenner150k

1 CASH REFUND

- Ky B. 5YO g , (Petionville - Swept Away, Mystery Storm)

<u>Date</u>	<u>Trk</u>	<u>Surf</u>	<u>Dis (F)</u>	<u>Class</u>	<u>Fin</u>	<u>Layoff Days</u>	<u>TS</u>
01/08/11	FG	D fst	6.00	OC 50k/N2Y -N	1	44	32.918
11/25/10	CD	Off sly	5.00	Alw 62460NC	5	19	31.247
11/06/10	CD	D fst	6.00	BCSprint-G1	8	134	27.025
06/25/10	PrM	D fst	6.00	IowaSprntH125	3	27	26.999
05/29/10	CD	D fst	6.00	Aristds-G3	3	63	32.827
03/27/10	FG	D fst	6.00	DFKenner96k	1	63	32.652
01/23/10	FG	D fst	6.00	GaudinMem73k	1		31.632

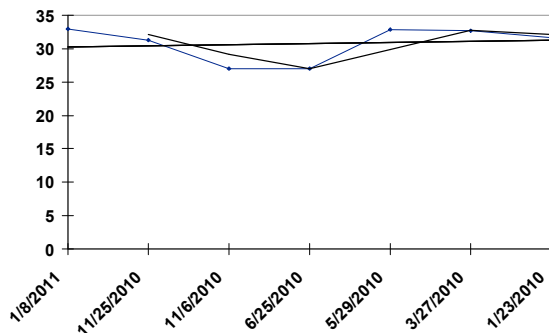

FG 03/26/11 RACE: 7 6.00 F SURFACE: D DFKenner150k

1 EARLY RETURN

- Ky B. 6YO g , (Carson City - Swept Away, Mystery Storm)

<u>Date</u>	<u>Trk</u>	<u>Surf</u>	<u>Dis (F)</u>	<u>Class</u>	<u>Fin</u>	<u>Layoff Days</u>	<u>TS</u>
01/22/11	FG	D fst	6.00	GaudinMem56k	1	35	32.583
12/18/10	FG	T gd	5.50	Bonapaw60k	2	34	35.673
11/14/10	CD	D fst	6.50	OC 100k/N\$Y	2	71	29.540
09/04/10	Hoo	D fst	5.50	OC 50k/N\$Y -N	1	198	28.627
02/18/10	OP	D fst	6.00	OC 50k/N4L -N	2		33.824

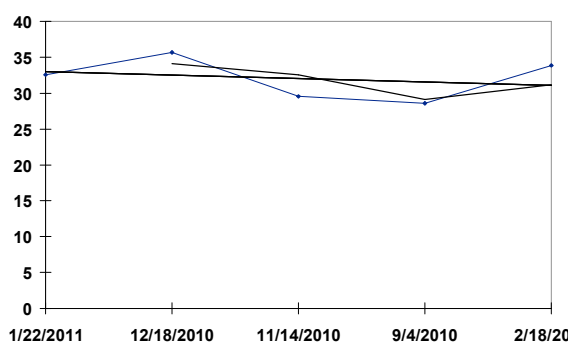

FG 03/26/11 RACE: 7 6.00 F SURFACE: D DFKenner150k

5 RILEY TUCKER

- Ky Dk. b or br 6YO h, (Harlan's Holiday - My Sweet Country, Bold Ruckus)

Date	Trk	Surf	Dis (F)	Class	Fin	Layoff Days	TS
11/06/10	CD	D fst	6.00	BCSprint-G1	9	35	27.321
10/02/10	Bel	D fst	6.00	Vosburgh-G1	2	20	32.533
09/12/10	Pha	D fst	6.00	Alw 59400N\$Y	1	42	33.764
08/01/10	Mth	D fst	6.00	TeddyDrone145	6	36	32.218
06/26/10	Pha	D fst	7.00	DLeVineMmH200	4	28	30.607
05/29/10	CD	D fst	6.00	Aristds-G3	1	17	33.826
05/12/10	Ind	D sly	6.00	JWhtcmbRly78k	2	33	33.538
04/09/10	OP	D fst	6.00	CntFltH-G3	3	20	32.893
03/20/10	OP	D wf	6.00	HotSprings60k	2	30	33.753
02/18/10	OP	D fst	6.00	OC 50k/N4L -N	1		33.781

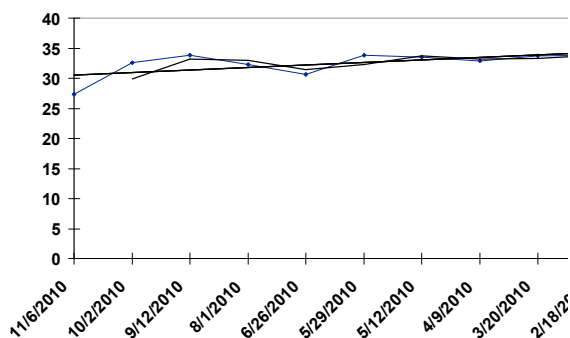

FG 03/26/11 RACE: 7 6.00 F SURFACE: D DFKenner150k

6 BACKTALK

- Fla Ch. 4YO c, (Smarty Jones - Apasionata Sonata, Affirmed)

Date	Trk	Surf	Dis (F)	Class	Fin	Layoff Days	TS
01/08/11	FG	D fst	6.00	OC 50k/N2Y -N	2	21	32.918
12/18/10	FG	T gd	5.50	Bonapaw60k	3	43	35.866
11/05/10	CD	D fst	6.00	JimmyV87k	2	26	32.917
10/10/10	RP	D fst	6.00	Alw 40000NC	2	18	34.666
09/22/10	PID	S fst	6.50	Alw 56160NC	6	95	27.771
06/19/10	CT	D fst	7.00	RedLegend400k	3	77	22.366
04/03/10	Haw	D fst	9.00	IllDerby-G3	3	36	25.151
02/26/10	DeD	D sly	8.00	SptParadis72k	1		26.660

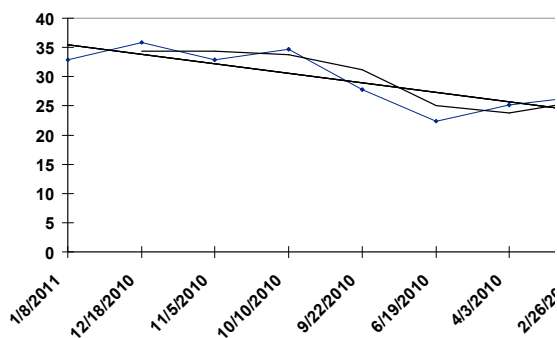

7 SNAPSHOT

- Ky Dk. b or br 5YO h, (Awesome Again - Cajun Flash, Bertrando)

Date	Trk	Surf	Dis (F)	Class	Fin	Layoff Days	TS
11/10/10	CD	D fst	6.00	OC 80k/N3X -N	1	39	32.002
10/02/10	Bel	D fst	6.00	Vosburgh-G1	9	84	26.154
07/10/10	Crc	D fst	6.00	SmlSprtH-G2	5	35	24.421
06/05/10	Bel	D fst	6.00	TruNrthH-G2	2	21	32.961
05/15/10	Pim	D fst	6.00	MdSprntH-G3	5	48	32.271
03/28/10	GP	D fst	6.00	OC 62k/N2X -N	1	45	32.483
02/11/10	GP	D fst	7.00	OC 62k/N2X -N	4		32.374

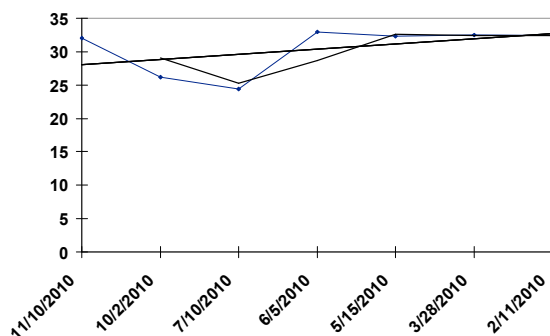

FG 03/26/11 RACE: 8 8.50 F SURFACE: D FGOaks-G2

1 GRANDACIOUS

- Ky B. 3YO f, (Grand Slam - Kirsten Doll, Capote)

<u>Date</u>	<u>Trk</u>	<u>Surf</u>	<u>Dis (F)</u>	<u>Class</u>	<u>Fin</u>	<u>Layoff Days</u>	<u>TS</u>
02/12/11	OP	D gd	8.00	MWashington75k	6	29	23.117
01/14/11	DeD	D fst	7.00	MyTrstyCat200	2	55	25.819
11/20/10	DeD	D fst	8.00	DedPrncs-G3	3	22	26.083
10/29/10	DeD	D fst	7.00	Alw 39400NC	1	29	23.866
09/30/10	RP	D fst	6.00	Md Sp Wt 26k	1	40	31.781
08/21/10	RP	D fst	5.50	Md Sp Wt 26k	3		27.519

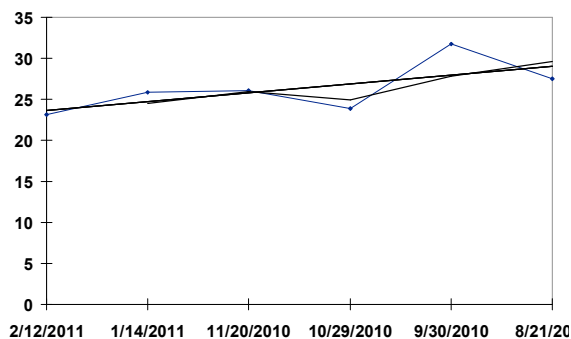

FG

03/26/11

RACE: 8

8.50 F

SURFACE: D

FGOaks-G2

2 LITTLE MISS HOLLY

- Ky Ch. 3YO f, (Maria's Mon - Common Hope, Storm Cat)

Date	Trk	Surf	Dis (F)	Class	Fin	Layoff Days	TS
01/22/11	FG	D fst	8.18	Slvbltday98k	3	44	31.629
12/09/10	FG	D fst	8.18	Md Sp Wt 37k	1	28	26.497
11/11/10	CD	D fst	6.50	Md Sp Wt 48k	3	34	30.381
10/08/10	Kee	S fst	8.50	Md Sp Wt 42k	4	20	28.141
09/18/10	TP	S fst	8.00	Md Sp Wt 20k	2	45	26.791
08/04/10	Del	D fst	5.50	Md Sp Wt 40k	4	30	26.553
07/05/10	Del	D fst	5.00	Md Sp Wt 38k	2		30.741

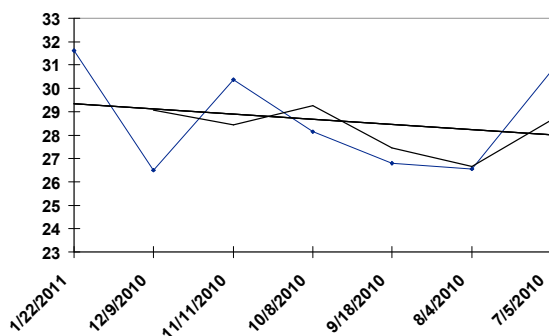

FG

03/26/11

RACE: 8

8.50 F

SURFACE: D

FGOaks-G2

3 SWITCHING GEARS

- Ky Ch. 3YO f, (Tapit - Pace, Indian Ridge*Ire)

<u>Date</u>	<u>Trk</u>	<u>Surf</u>	<u>Dis (F)</u>	<u>Class</u>	<u>Fin</u>	<u>Layoff Days</u>	<u>TS</u>
02/25/11	FG	D fst	8.32	OC 50k/N1X -N	1	26	28.572
01/30/11	OP	D fst	8.50	Alw 37500N2L	6	31	29.169
12/30/10	FG	D fst	8.18	Alw 39000N1X	3	33	25.433
11/27/10	CD	D fst	7.00	Md Sp Wt 59k	1	27	28.607
10/31/10	CD	D fst	8.00	Pocahnts-G2	6	36	28.230
09/25/10	Mth	D fst	6.00	Md Sp Wt 50k	2	24	31.426
09/01/10	Pen	D fst	5.50	Md Sp Wt 31k	2		25.398

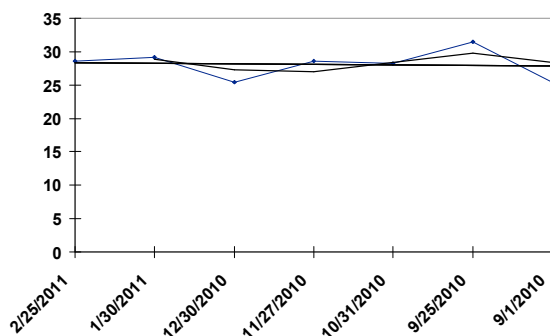

FG 03/26/11 RACE: 8 8.50 F SURFACE: D FGOaks-G2

4 TAPIT DANCER

- Ky Gr/ro 3YO f, (Tapit - Flewsy, Marfa)

<u>Date</u>	<u>Trk</u>	<u>Surf</u>	<u>Dis (F)</u>	<u>Class</u>	<u>Fin</u>	<u>Layoff Days</u>	<u>TS</u>
02/19/11	FG	D fst	8.50	RchAlxnd-G3	6	93	30.378
11/18/10	CD	D sly	8.50	Md Sp Wt 50k	1	18	27.282
10/31/10	CD	D fst	8.00	Md Sp Wt 47k	3	28	26.359
10/03/10	Bel	D fst	7.00	Md Sp Wt 51k	5	42	30.750
08/22/10	Sar	Off sly	7.00	Md Sp Wt 61k	3		29.676

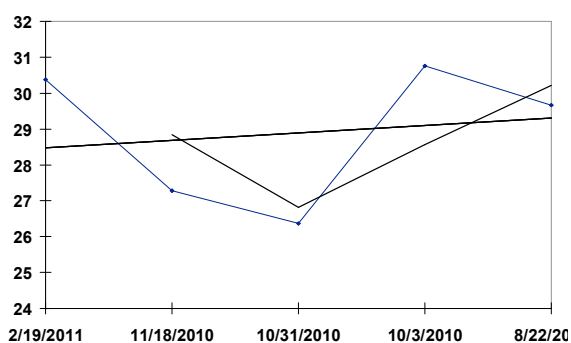

FG 03/26/11 RACE: 8 8.50 F SURFACE: D FGOaks-G2

5 DAISY DEVINE

- Ky B. 3YO f, (Kafwain - Devil's Dispute, Devil's Bag)

<u>Date</u>	<u>Trk</u>	<u>Surf</u>	<u>Dis (F)</u>	<u>Class</u>	<u>Fin</u>	<u>Layoff Days</u>	<u>TS</u>
01/22/11	FG	D fst	8.18	Slvbltday98k	2	23	32.667
12/30/10	FG	D fst	8.18	Alw 39000N1X	1	28	27.362
12/02/10	FG	D fst	6.00	Md 30000	1	34	29.636
10/29/10	Kee	S fst	6.50	Md Sp Wt 47k	9		22.492

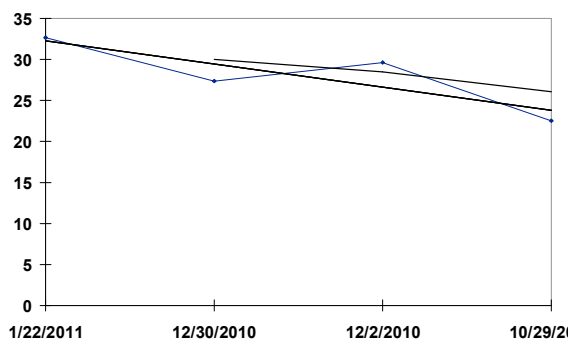

FG 03/26/11 RACE: 8 8.50 F SURFACE: D FGOaks-G2

6 SNOW FALL

- Ky B. 3YO f, (War Front - Snowflake*Ire, Caerleon)

Date	Trk	Surf	Dis (F)	Class	Fin	Layoff Days	TS
02/25/11	FG	Off fst	8.32	Md Sp Wt 41k	1	41	29.317
01/15/11	FG	T gd	5.50	Md Sp Wt 39k	3	20	27.771
12/26/10	FG	T gd	5.50	Md Sp Wt 37k	2		28.843

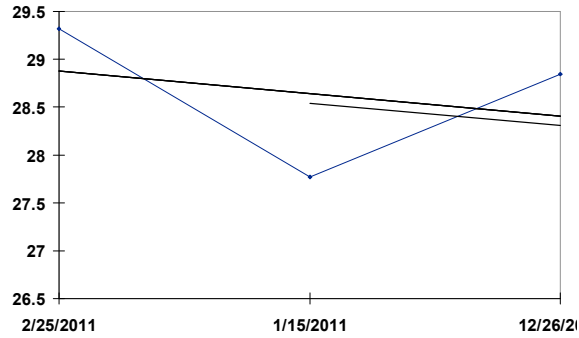

FG 03/26/11 RACE: 8 8.50 F SURFACE: D FGOaks-G2

7 TOURMALINE

- Fla Dk. b or br 3YO f, (Kafwain - Career Time, Kris S.)

<u>Date</u>	<u>Trk</u>	<u>Surf</u>	<u>Dis (F)</u>	<u>Class</u>	<u>Fin</u>	<u>Layoff Days</u>	<u>TS</u>
02/27/11	Tam	D fst	6.00	OC 75k/N1X -N	2	171	31.479
09/09/10	RP	D fst	6.00	Md Sp Wt 27k	1		30.508

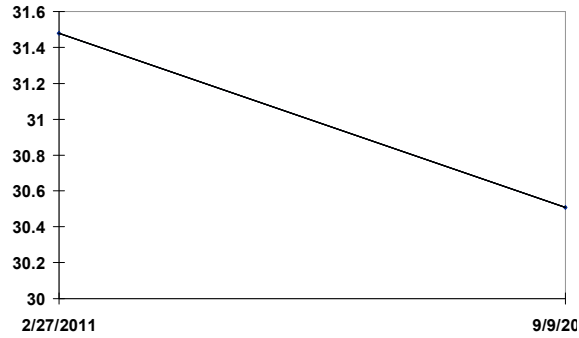

FG

03/26/11

RACE: 8

8.50 F

SURFACE: D

FGOaks-G2

8 ST. JOHN'S RIVER

- Ky B. 3YO f, (Include - Adventurous Di, Private Account)

<u>Date</u>	<u>Trk</u>	<u>Surf</u>	<u>Dis (F)</u>	<u>Class</u>	<u>Fin</u>	<u>Layoff Days</u>	<u>TS</u>
02/25/11	FG	D fst	8.32	OC 50k/N1X -N	2	35	29.469
01/21/11	FG	D fst	8.32	Md Sp Wt 39k	1	39	28.394
12/13/10	FG	D fst	6.00	Md Sp Wt 37k	3		24.622

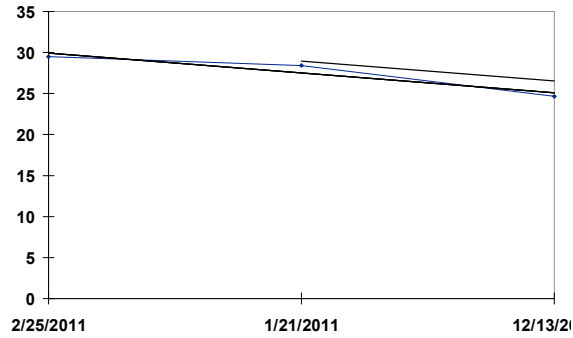

FG 03/26/11 RACE: 8 8.50 F SURFACE: D FGOaks-G2

9 NIJI'S GRAND GIRL

- Ky Ch. 3YO f, (Candy Ride*Arg - Rose Russe, Nijinsky II)

Date	Trk	Surf	Dis (F)	Class	Fin	Layoff Days	TS
02/12/11	Tam	T gd	8.50	FlaOaks105k	3	21	34.295
01/22/11	GP	Off gd	8.00	Alw 41600N1X	1	63	29.567
11/20/10	DeD	D fst	8.00	DedPrncs-G3	2	20	25.030
10/31/10	CD	D fst	8.00	Md Sp Wt 47k	1	23	26.412
10/08/10	Kee	S fst	8.50	Md Sp Wt 42k	3	32	28.189
09/06/10	Sar	D fst	7.00	Md Sp Wt 50k	2	28	27.410
08/09/10	Sar	T fm	5.50	Md Sp Wt 50k	3		27.663

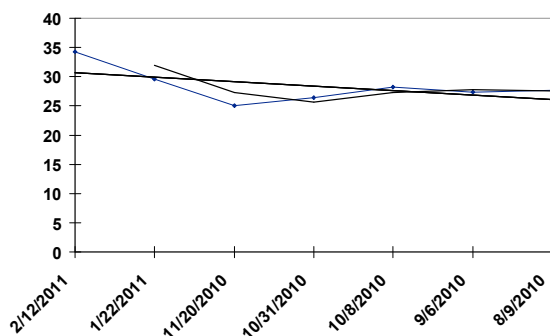

FG 03/26/11 RACE: 8 8.50 F SURFACE: D FGOaks-G2

10 INGLORIOUS

- Ont-C B. 3YO f, (Hennessy - Noble Strike, Smart Strike)

<u>Date</u>	<u>Trk</u>	<u>Surf</u>	<u>Dis (F)</u>	<u>Class</u>	<u>Fin</u>	<u>Layoff Days</u>	<u>TS</u>
02/19/11	FG	D fst	8.50	RchAlxnd-G3	2	77	30.472
12/04/10	WO	S fst	8.50	OntLassie151k	1	41	29.356
10/24/10	WO	S fst	6.00	Fanfrelche150	1		30.715

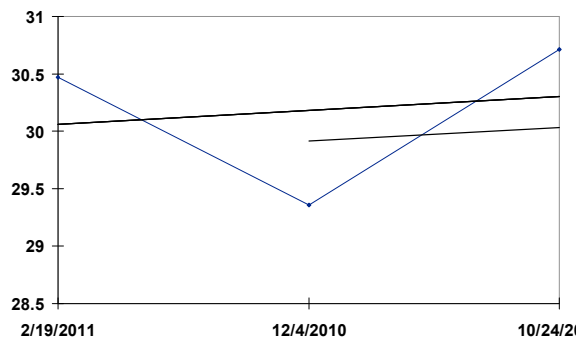

FG 03/26/11 RACE: 9 9.00 F SURFACE: T MMunzJrH-G2

1 SOUTHERN ANTHEM - Ky B. 5YO g , (Royal Anthem - Canberra, Silver Hawk)

Date	Trk	Surf	Dis (F)	Class	Fin	Layoff Days	TS
01/29/11	Hou	T fm	9.00	JBConlyH-G3	2	38	30.144
12/22/10	FG	T fm	8.50	OC 80k/N\$Y -N	2	35	30.779
11/17/10	CD	Off fst	12.00	OC 80k/C -N	3	27	29.046
10/21/10	Kee	T fm	12.00	Sycamore-G3	2	96	33.717
07/17/10	Cn1	T fm	8.50	KittensJoy50k	9	27	33.917
06/20/10	CD	T gd	9.00	OC 80k/N3X -N	1	37	35.739
05/14/10	CD	T gd	8.50	OC 80k/N3X -N	3	34	32.367
04/10/10	Kee	T fm	9.00	Alw 56079N3X	3	28	32.365
03/13/10	FG	T gd	8.50	OC 62k/N3X -N	6	14	31.964
02/27/10	FG	Off gd	8.50	OC 62k/N3X -N	3		28.262

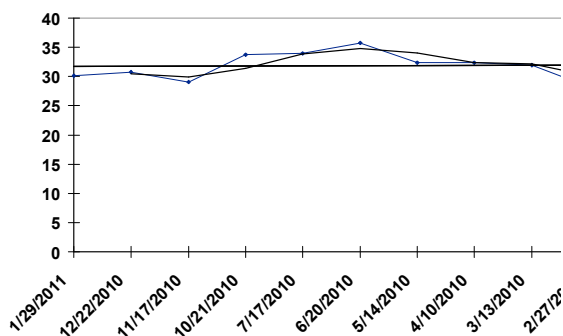

FG 03/26/11 RACE: 9 9.00 F SURFACE: T MMunzJrH-G2

2 SLEEPLESS KNIGHT

- Ky Dk. b or br 5YO h, (War Chant - Dream About, Cherokee Run)

Date	Trk	Surf	Dis (F)	Class	Fin	Layoff Days	TS
02/19/11	FG	T gd	9.00	FgH-G3	2	42	32.905
01/08/11	GP	T fm	8.00	OC 80k/N3X -N	1	83	35.276
10/17/10	Mth	T fm	8.50	OC 40k/N2X -N	1	28	35.785
09/19/10	Mth	T fm	8.50	OC 40k/N2X -N	4	225	35.387
02/06/10	GP	T gd	8.00	Alw 39000N2X	3		39.571

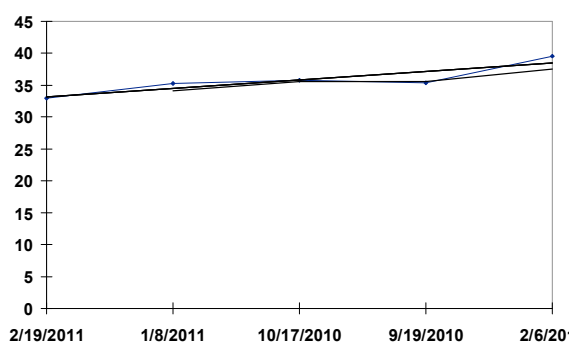

FG 03/26/11 RACE: 9 9.00 F SURFACE: T MMunzJrH-G2

3 SMART BID

- Pa Dk. b or br 5YO h, (Smart Strike - Recording, Danzig)

<u>Date</u>	<u>Trk</u>	<u>Surf</u>	<u>Dis (F)</u>	<u>Class</u>	<u>Fin</u>	<u>Layoff Days</u>	<u>TS</u>
02/05/11	GP	T fm	9.00	GPTurfH-G1	2	27	35.557
01/09/11	GP	T fm	8.50	FtLderdl-G3	3	57	37.394
11/13/10	WO	S fst	8.50	Autumn-G2	2	27	32.746
10/17/10	Kee	S fst	6.50	OC 80k/N3X -N	3	274	28.378
01/16/10	SA	S fst	8.50	SnFrnndo-G2	2		34.709

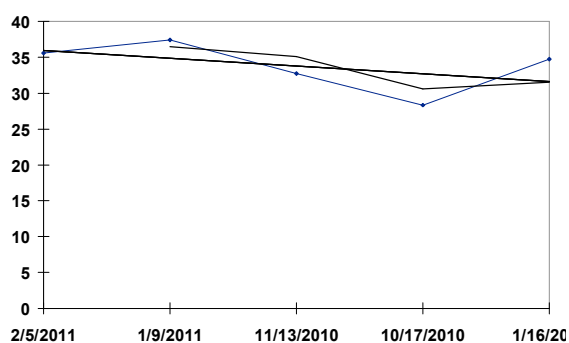

FG 03/26/11 RACE: 9 9.00 F SURFACE: T MMunzJrH-G2

4 EXPANSION

- Ky B. 6YO h, (Maria's Mon - La Sylphide*Swi, Baratheas*Ire)

Date	Trk	Surf	Dis (F)	Class	Fin	Layoff Days	TS
02/19/11	FG	T gd	9.00	FgH-G3	1	33	32.873
01/17/11	SA	T fm	10.00	SnMarcos-G2	10	21	31.869
12/27/10	SA	T gd	9.00	SnGabrl-G2	4	53	37.949
11/04/10	CD	T fm	9.00	RivrCtyH-G3	6	46	32.731
09/19/10	WO	T fm	12.00	NrthDanc-G1	9	36	31.381
08/14/10	Sar	T fm	12.00	SwrDncr-G1	5	35	33.874
07/10/10	Bel	T fm	11.00	ManOWar-G1	3	35	31.993
06/05/10	Bel	T fm	10.00	ManhttnH-G1	3	43	35.065
04/23/10	Kee	T fm	12.00	Elkhorn-G2	4	54	32.942
02/28/10	GP	T gd	11.00	MDiarmd-G2	5		35.221

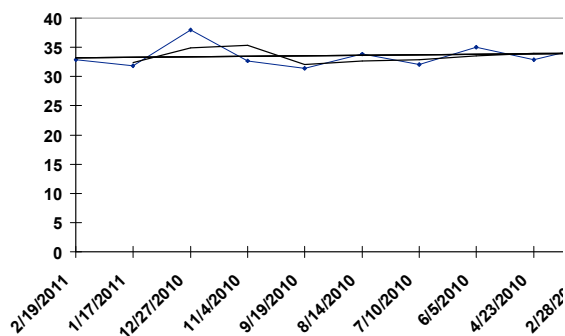

FG 03/26/11 RACE: 9 9.00 F SURFACE: T MMunzJrH-G2

5 WORKIN FOR HOPS

- Ky Ch. 4YO g , (City Zip - Citi Pearl, Citidancer)

Date	Trk	Surf	Dis (F)	Class	Fin	Layoff Days	TS
02/19/11	FG	T gd	9.00	FgH-G3	4	147	31.859
09/25/10	De1	T fm	9.00	Kent-G3	2	35	34.880
08/21/10	AP	T gd	10.00	Secretar-G1	3	35	33.814
07/17/10	AP	T fm	9.50	AmercnDb-G2	1	28	31.489
06/19/10	Cn1	T fm	9.50	Cn1TrfCp-G2	2	28	35.615
05/22/10	AP	T gd	8.50	ArlClsc100k	1	22	33.224
04/30/10	CD	T fm	8.50	AmerTurf-G2	5	34	35.095
03/27/10	FG	T fm	7.50	Grindstone58k	1		27.877

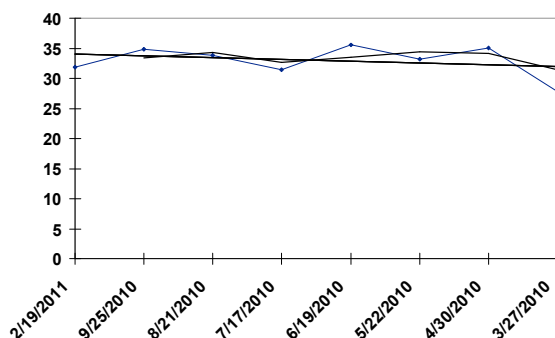

FG

03/26/11

RACE: 9

9.00 F

SURFACE: T

MMunzJrH-G2

6 BATTLE OF HASTINGS

- GB B. 5YO g , (Royal Applause*GB - Subya*GB, Night Shift)

<u>Date</u>	<u>Trk</u>	<u>Surf</u>	<u>Dis (F)</u>	<u>Class</u>	<u>Fin</u>	<u>Layoff Days</u>	<u>TS</u>
02/05/11	GP	T fm	9.00	GPTurfH-G1	4	27	34.899
01/09/11	GP	T fm	8.50	FtLderdl-G3	6	66	36.462
11/04/10	CD	T fm	9.00	RivrCtyH-G3	1	68	33.897
08/28/10	Dmr	S fst	10.00	PacifcCl-G1	4	28	32.552
07/31/10	Dmr	S fst	8.50	SnDiegoH-G2	2	56	34.457
06/05/10	Ho1	T fm	10.00	CWhtghmH-G1	5	35	34.626
05/01/10	CD	T yl	9.00	TurfClsc-G1	4	28	36.518
04/03/10	SA	T fm	8.00	ArcadiaH-G2	3	28	37.472
03/06/10	SA	T fm	8.00	FKilroeH-G1	3		36.583

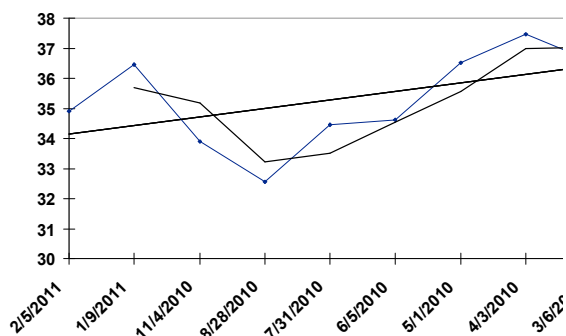

FG 03/26/11 RACE: 9 9.00 F SURFACE: T MMunzJrH-G2

7 GIANT'S TOMB

- Ont-C Ch. 4YO g, (Awesome Again - Song of the Wild, Gone West)

<u>Date</u>	<u>Trk</u>	<u>Surf</u>	<u>Dis (F)</u>	<u>Class</u>	<u>Fin</u>	<u>Layoff Days</u>	<u>TS</u>
02/20/11	FG	T gd	8.50	OC 40k/N2X -N	1	231	32.745
07/04/10	WO	S fst	10.00	QueensPlt1003	4	21	28.956
06/13/10	WO	S fst	9.00	PlateTrial151	4	36	29.227
05/08/10	WO	S fst	8.50	OC 62k/N2X -N	3	47	30.027
03/22/10	FG	D fst	8.18	OC 50k/N1X -N	1	35	28.397
02/15/10	FG	Off fst	8.50	OC 50k/N1X -N	2	24	27.987
01/22/10	FG	T gd	8.50	OC 50k/N1X -N	5		31.843

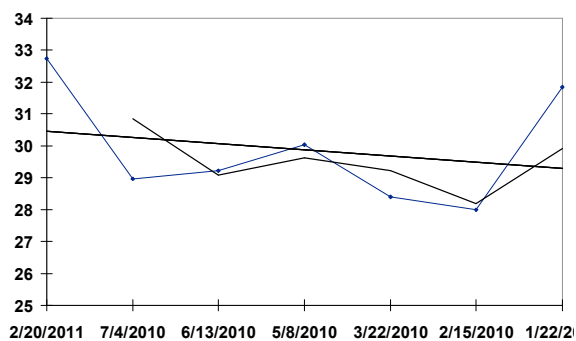

FG 03/26/11 RACE: 9 9.00 F SURFACE: T MMunzJrH-G2

8 JOINEM

- Ky Dk. b or br 4YO g, (Johar - Keemoon*Fr, Goldneyev)

<u>Date</u>	<u>Trk</u>	<u>Surf</u>	<u>Dis (F)</u>	<u>Class</u>	<u>Fin</u>	<u>Layoff Days</u>	<u>TS</u>
02/19/11	FG	T gd	9.00	FgH-G3	5	28	33.765
01/22/11	FG	T yl	8.50	CBradlyH-G3	3	37	35.562
12/16/10	FG	T gd	8.50	OC 40k/N2X -N	1	67	31.946
10/10/10	Kee	T fm	8.00	Alw 50938N2X	2	57	33.649
08/14/10	E1P	T fm	8.00	Hcp 38500	2	28	32.629
07/17/10	E1P	T fm	8.00	OC 25k/N1X -N	1	34	33.295
06/13/10	CD	T fm	8.50	Md 30000	1		29.337

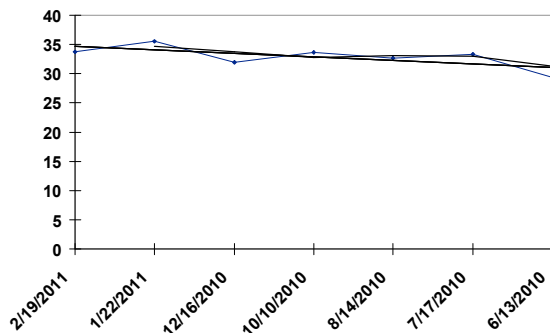

FG 03/26/11 RACE: 9 9.00 F SURFACE: T MMunzJrH-G2

9 MORYBA

- Brz Dk. b or br 5YO h, (Hard Buck*Brz - Valetza, Baronius*Brz)

<u>Date</u>	<u>Trk</u>	<u>Surf</u>	<u>Dis (F)</u>	<u>Class</u>	<u>Fin</u>	<u>Layoff Days</u>	<u>TS</u>
01/23/11	GP	T gd	9.00	OC 100k/C -N	1		33.433



FG

03/26/11

RACE: 10

9.00 F

SURFACE: D

LaDerby-G2

1 NACHO BUSINESS

- Ky Dk. b or br 3YO c, (Rahy - Palaestra, Atticus)

<u>Date</u>	<u>Trk</u>	<u>Surf</u>	<u>Dis (F)</u>	<u>Class</u>	<u>Fin</u>	<u>Layoff Days</u>	<u>TS</u>
02/26/11	GP	D fst	9.00	Alw 40500N1X	2	27	30.492
01/30/11	GP	D fst	8.00	Md Sp Wt 38k	1		33.142

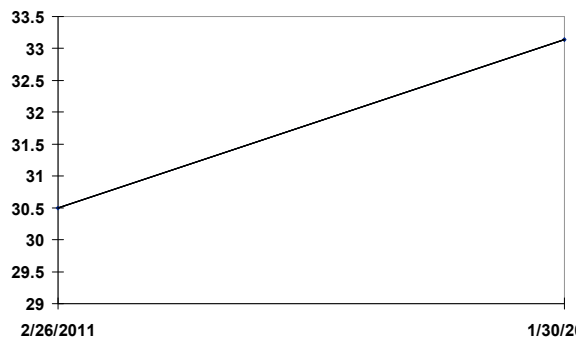

FG

03/26/11

RACE: 10

9.00 F

SURFACE: D

LaDerby-G2

1 PANTS ON FIRE

- Ky Dk. b or br 3YO c, (Jump Start - Cabo de Noche, Cape Town)

<u>Date</u>	<u>Trk</u>	<u>Surf</u>	<u>Dis (F)</u>	<u>Class</u>	<u>Fin</u>	<u>Layoff Days</u>	<u>TS</u>
02/19/11	FG	D fst	8.50	RisenStr-G2	6	28	31.572
01/22/11	FG	D fst	8.18	LeComte-G3	2	21	31.680
01/01/11	Aqu	D fst	8.32	CountFleet65k	3	13	31.746
12/19/10	Aqu	D fst	8.32	OC 75k/N1X -N	2	76	32.805
10/04/10	Del	D sly	8.00	Md Sp Wt 40k	1	15	29.105
09/19/10	Mth	D fst	8.32	Md Sp Wt 50k	4	13	31.571
09/06/10	Pha	D fst	5.00	Md Sp Wt 68k	2		28.756

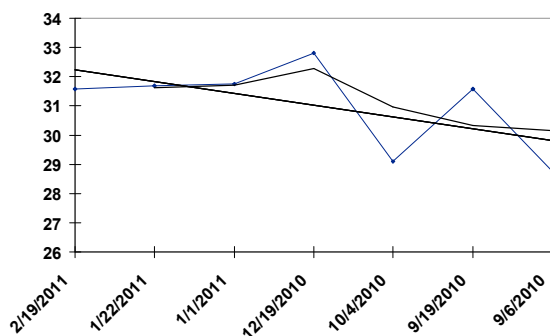

FG 03/26/11 RACE: 10 9.00 F SURFACE: D LaDerby-G2

2 NEHRO

- Ky B. 3YO c, (Mineshaft - The Administrator, Afleet)

<u>Date</u>	<u>Trk</u>	<u>Surf</u>	<u>Dis (F)</u>	<u>Class</u>	<u>Fin</u>	<u>Layoff Days</u>	<u>TS</u>
02/21/11	OP	D fst	8.00	Md Sp Wt 38k	1	37	29.237
01/15/11	OP	D fst	8.00	Md Sp Wt 36k	10	34	23.099
12/12/10	FG	D fst	6.00	Md Sp Wt 37k	4		25.414

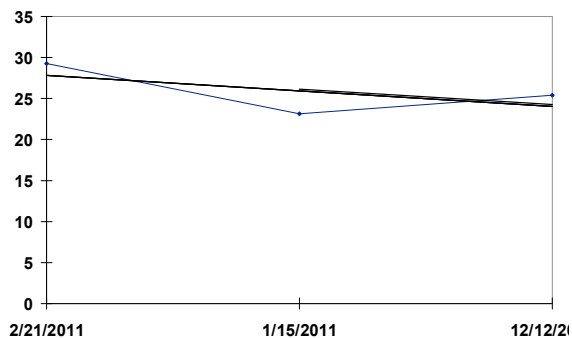

FG

03/26/11

RACE: 10

9.00 F

SURFACE: D

LaDerby-G2

3 MAVERICKING

- III B. 3YO c, (Empire Maker - Ioya Two, Lord At War*Arg)

<u>Date</u>	<u>Trk</u>	<u>Surf</u>	<u>Dis (F)</u>	<u>Class</u>	<u>Fin</u>	<u>Layoff Days</u>	<u>TS</u>
03/12/11	FG	T yl	7.50	Grindstone59k	3	62	33.413
01/09/11	FG	T yl	8.00	OC 50k/N1X -N	2	22	30.273
12/18/10	FG	T gd	8.00	Alw 39000N1X	2	20	31.002
11/28/10	FG	T gd	8.00	Md Sp Wt 37k	1	43	27.661
10/16/10	Kee	S fst	7.00	Md Sp Wt 46k	4	28	28.026
09/18/10	AP	Off fst	8.50	Md Sp Wt 29k	3	27	27.301
08/22/10	AP	S fst	7.00	Md Sp Wt 28k	5		25.228

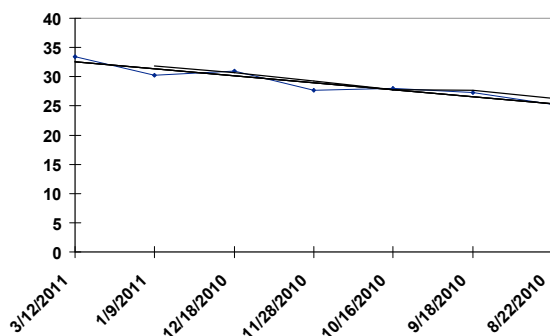

FG

03/26/11

RACE: 10

9.00 F

SURFACE: D

LaDerby-G2

4 MUCHO MACHO MAN

- Fla B. 3YO c, (Macho Uno - Ponche de Leona, Ponche)

<u>Date</u>	<u>Trk</u>	<u>Surf</u>	<u>Dis (F)</u>	<u>Class</u>	<u>Fin</u>	<u>Layoff Days</u>	<u>TS</u>
02/19/11	FG	D fst	8.50	RisenStr-G2	1	20	32.782
01/30/11	GP	D fst	8.00	HolyBull-G3	4	64	33.291
11/27/10	Aqu	D fst	9.00	Remsen-G2	2	21	31.342
11/06/10	Aqu	D fst	8.00	Nashua-G2	2	48	32.711
09/19/10	Mth	D fst	8.32	Md Sp Wt 50k	1	29	32.705
08/21/10	Sar	D fst	7.00	Md Sp Wt 50k	3	35	28.081
07/17/10	Crc	D fst	6.00	Md Sp Wt 41k	2		30.324

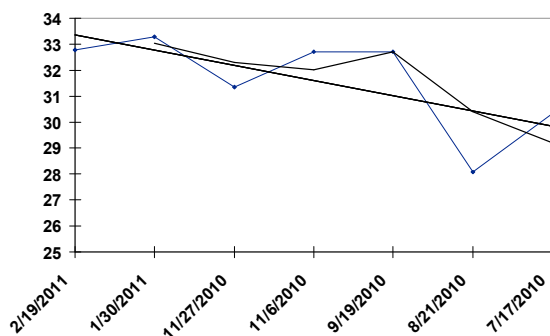

FG

03/26/11

RACE: 10

9.00 F

SURFACE: D

LaDerby-G2

5 LIONDRIVE

- La Dk. b or br 3YO c, (Lion Tamer - Outta the Park, Grand Slam)

Date	Trk	Surf	Dis (F)	Class	Fin	Layoff Days	TS
02/19/11	FG	D fst	8.50	RisenStr-G2	10	43	29.421
01/07/11	FG	Off fst	8.32	OC 30k/N1X -N	1	20	25.163
12/18/10	FG	T gd	8.00	Alw 39000N1X	7	28	29.041
11/20/10	DeD	D fst	8.00	LaLegacy250k	5	20	23.496
10/31/10	Bel	T fm	8.50	GnomesGold80k	8	28	31.522
10/03/10	Bel	T yl	8.50	Pilgrim-G3	5	10	34.498
09/23/10	Bel	T fm	7.00	Md 65000	1	33	28.068
08/21/10	Sar	T fm	8.50	Md Sp Wt 51k	8	21	28.296
07/31/10	Sar	D fst	6.00	Md Sp Wt 50k	9		22.641

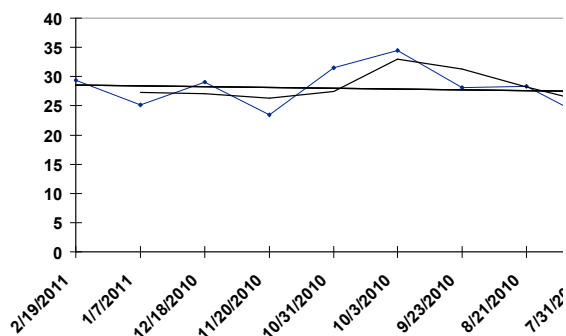

FG 03/26/11 RACE: 10 9.00 F SURFACE: D LaDerby-G2

6 MACHEN

- Ky Ch. 3YO c, (Distorted Humor - Ready's Gal, More Than Ready)

<u>Date</u>	<u>Trk</u>	<u>Surf</u>	<u>Dis (F)</u>	<u>Class</u>	<u>Fin</u>	<u>Layoff Days</u>	<u>TS</u>
02/19/11	FG	D fst	8.50	RisenStr-G2	4	20	32.639
01/30/11	FG	D fst	8.32	OC 50k/N1X -N	1	28	27.143
01/02/11	FG	D fst	6.00	Md Sp Wt 37k	1		27.004

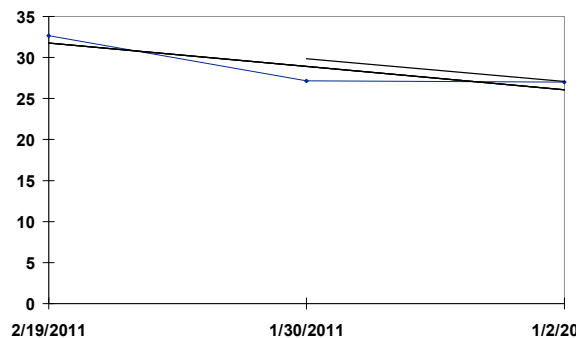

FG

03/26/11

RACE: 10

9.00 F

SURFACE: D

LaDerby-G2

7 MAJESTIC HARBOR

- Ky B. 3YO c, (Rockport Harbor - Champagne Royale, French Deputy)

<u>Date</u>	<u>Trk</u>	<u>Surf</u>	<u>Dis (F)</u>	<u>Class</u>	<u>Fin</u>	<u>Layoff Days</u>	<u>TS</u>
02/12/11	FG	D fst	8.32	Md Sp Wt 41k	1	77	27.442
11/27/10	CD	D fst	7.00	Md Sp Wt 59k	3	27	27.706
10/31/10	CD	D fst	6.00	Md Sp Wt 48k	2		28.542

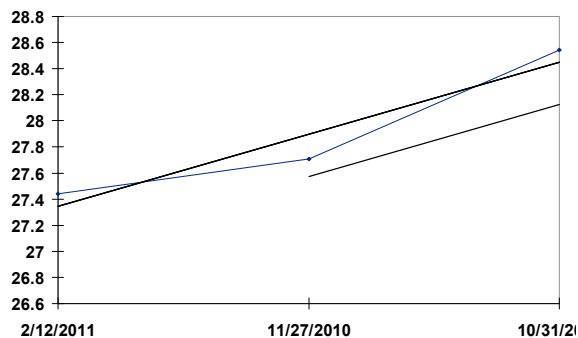

FG 03/26/11 RACE: 10 9.00 F SURFACE: D LaDerby-G2

8 LE MANS

- Ky Dk. b or br 3YO c, (War Front - Call Your Beau, Caller I. D.)

<u>Date</u>	<u>Trk</u>	<u>Surf</u>	<u>Dis (F)</u>	<u>Class</u>	<u>Fin</u>	<u>Layoff Days</u>	<u>TS</u>
02/26/11	SA	D fst	8.00	Md Sp Wt 55k	4	28	32.067
01/29/11	SA	D fst	6.00	Md Sp Wt 54k	4		25.248

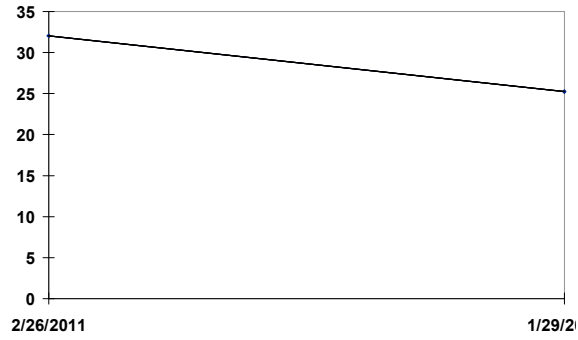

FG 03/26/11 RACE: 10 9.00 F SURFACE: D LaDerby-G2

9 WILKINSON

- Ky Dk. b or br 3YO c, (Lemon Drop Kid - Tasha's Delight, Afternoon Deelites)

<u>Date</u>	<u>Trk</u>	<u>Surf</u>	<u>Dis (F)</u>	<u>Class</u>	<u>Fin</u>	<u>Layoff Days</u>	<u>TS</u>
01/22/11	FG	D fst	8.18	LeComte-G3	1	21	31.679
01/01/11	FG	D sly	8.32	OC 50k/N1X -N	3	22	26.201
12/10/10	FG	D fst	8.18	Md Sp Wt 37k	1	26	29.461
11/14/10	CD	Off fst	8.50	Md Sp Wt 47k	2	24	27.451
10/21/10	Kee	D fst	7.00	Md Sp Wt 46k	2		25.034

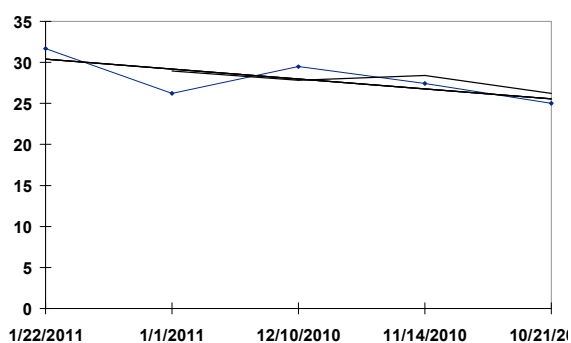

FG 03/26/11 RACE: 10 9.00 F SURFACE: D LaDerby-G2

10 LEFT

- Ky B. 3YO g, (Arch - Leave, Pulpit)

<u>Date</u>	<u>Trk</u>	<u>Surf</u>	<u>Dis (F)</u>	<u>Class</u>	<u>Fin</u>	<u>Layoff Days</u>	<u>TS</u>
02/26/11	FG	D fst	8.32	OC 50k/N1X -N	1	28	31.661
01/29/11	FG	T gd	8.00	Md Sp Wt 39k	1		28.859

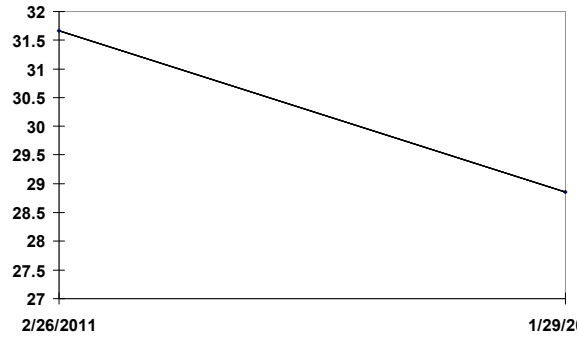

FG 03/26/11 RACE: 10 9.00 F SURFACE: D LaDerby-G2

11 ELITE ALEX

- Ont-C B. 3YO c, (Afleet Alex - Catch the Moment, Unbridled)

<u>Date</u>	<u>Trk</u>	<u>Surf</u>	<u>Dis (F)</u>	<u>Class</u>	<u>Fin</u>	<u>Layoff Days</u>	<u>TS</u>
02/21/11	OP	D fst	8.00	Southwst-G3	3	37	30.621
01/15/11	OP	D fst	8.00	OC 60k/N1X -N	2	196	27.608
07/03/10	Del	D fst	5.00	Md Sp Wt 39k	1		31.449

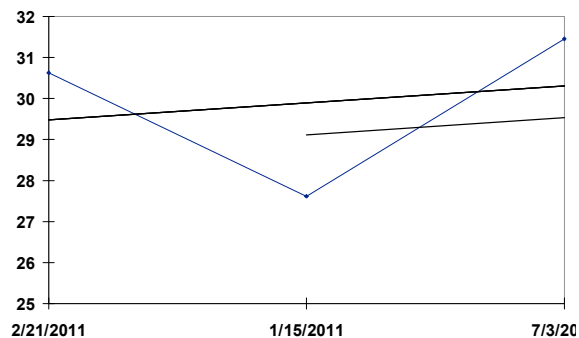

FG

03/26/11

RACE: 10

9.00 F

SURFACE: D

LaDerby-G2

12 POPULIST POLITICS

- La B. 3YO c, (Don't Get Mad - Cedar Summer, Souvenir Copy)

<u>Date</u>	<u>Trk</u>	<u>Surf</u>	<u>Dis (F)</u>	<u>Class</u>	<u>Fin</u>	<u>Layoff Days</u>	<u>TS</u>
02/26/11	FG	T gd	8.50	Gentilly60k	2	21	31.616
02/05/11	DeD	D fst	7.00	PremPrnc100k	4	36	23.168
12/31/10	FG	D my	6.00	LaFuturity109	1	36	30.690
11/25/10	FG	D fst	6.00	Md Sp Wt 37k	1		28.786

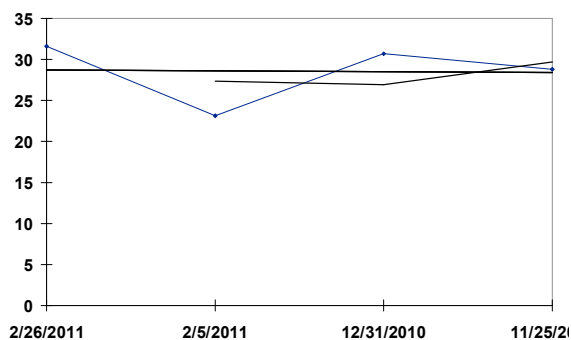

FG 03/26/11 RACE: 11 7.50 F SURFACE: T Clm 30000

1 TIGHT GRIP

- Ky B. 7YO h , (Distorted Humor - Roman Song, Sultry Song)

<u>Date</u>	<u>Trk</u>	<u>Surf</u>	<u>Dis (F)</u>	<u>Class</u>	<u>Fin</u>	<u>Layoff Days</u>	<u>TS</u>
02/20/11	FG	T gd	8.50	OC 40k/N2X	5	66	31.546
12/16/10	FG	T gd	8.50	OC 40k/N2X	2	117	31.081
08/21/10	AP	T yl	8.50	OC 62k/N3X -N	5	29	35.146
07/23/10	AP	T fm	8.50	OC 80k/N3X	3	18	30.093
07/05/10	AP	T fm	9.00	OC 40k/N2X -N	1	25	30.533
06/10/10	AP	T gd	8.00	Clm 25000	2	54	31.715
04/17/10	Haw	D fst	6.00	OC 30k/N2X -N	5		26.374

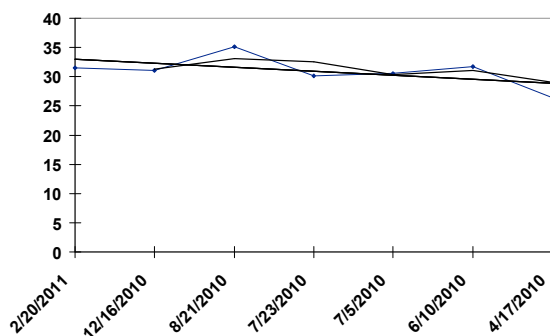

FG 03/26/11 RACE: 11 7.50 F SURFACE: T Clm 30000

2 ICE CLIMBER

- III Gr/ro 4YO g , (Cashel Castle - Ouray Ouray Ouray, Chief's Crown)

Date	Trk	Surf	Dis (F)	Class	Fin	Layoff Days	TS
02/12/11	FG	T sf	8.00	Clm 30000	1	43	31.585
12/31/10	FG	Off my	8.32	Woodchoppr60k	6	15	27.098
12/16/10	FG	T gd	8.50	OC 40k/N2X -N	3	19	31.937
11/27/10	FG	T yl	8.50	Alw 39000N1X	1	34	31.796
10/24/10	Kee	S fst	8.50	Clm 50000	4	84	31.657
08/01/10	AP	T sf	8.00	Clm 50000B	2	22	32.488
07/10/10	AP	T fm	8.50	Clm 40000B	4	21	29.394
06/19/10	AP	T yl	8.00	Alw 31500N1X	1	124	34.590
02/15/10	FG	Off fst	8.50	OC 50k/N1X	8	24	23.989
01/22/10	FG	T gd	8.50	OC 50k/N1X -N	7		30.918

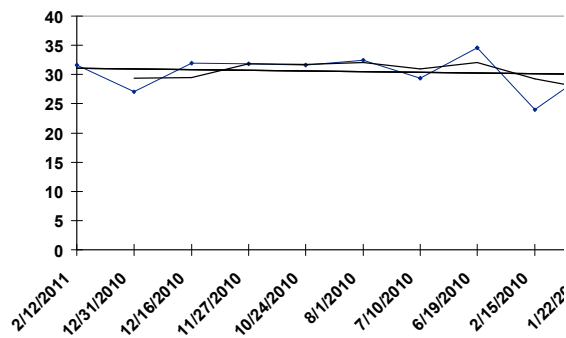

FG 03/26/11 RACE: 11 7.50 F SURFACE: T Clm 30000

3 ATOMIC FORCE

- Ky Dk. b or br 5YO g, (Dynaformer - Cosmic Wish, Dixieland Band)

<u>Date</u>	<u>Trk</u>	<u>Surf</u>	<u>Dis (F)</u>	<u>Class</u>	<u>Fin</u>	<u>Layoff Days</u>	<u>TS</u>
03/05/11	FG	D my	8.32	Clm 12500N3L	3	16	27.542
02/17/11	FG	D fst	8.32	Clm 7500N3L	2	21	28.646
01/27/11	FG	D fst	8.32	Clm 7500N3L	3	11	26.447
01/16/11	FG	D fst	8.32	Clm 7500N2L	1	28	27.396
12/19/10	FG	D fst	8.32	Clm 5000N2L	2	10	25.308
12/09/10	FG	D fst	8.50	Clm 6500N2L	5	256	26.801
03/28/10	FG	D fst	6.00	Clm 5000N2L	9	14	24.446
03/14/10	FG	D fst	6.00	Clm 10000B	6	20	25.574
02/22/10	FG	D fst	6.00	Clm 7500N2L	3	16	25.589
02/06/10	FG	D fst	8.50	Clm 7500N2L	4		24.267

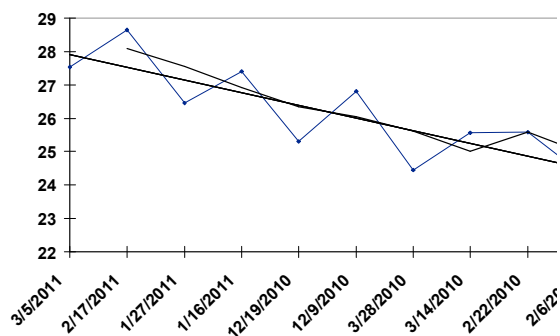

FG 03/26/11 RACE: 11 7.50 F SURFACE: T Clm 30000

4 HEAR NO ANGEL

- La Ch. 5YO h, (Eavesdropper - Strawberry Angel, Red Attack)

<u>Date</u>	<u>Trk</u>	<u>Surf</u>	<u>Dis (F)</u>	<u>Class</u>	<u>Fin</u>	<u>Layoff Days</u>	<u>TS</u>
02/26/11	FG	D fst	6.00	Alw 54000NC	6	280	30.847
05/22/10	LaD	D fst	6.00	LaCupSprnt60k	9	21	30.798
05/01/10	EvD	T gd	8.50	Alw 35000NC	5	48	33.399
03/14/10	FG	D fst	6.00	Alw 46000NC	3	36	32.978
02/06/10	DeD	D fst	8.50	PrmChamp200k	5	36	26.042
01/01/10	DeD	D fst	8.00	Cocodrie75k	1		25.747

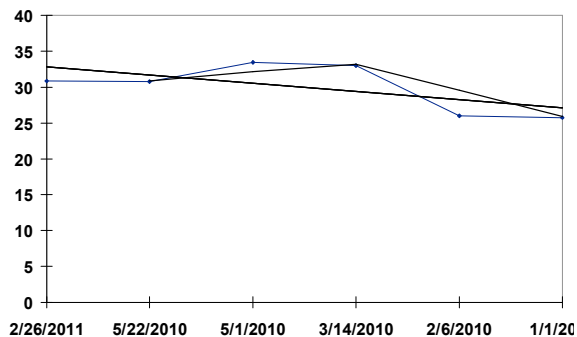

FG 03/26/11 RACE: 11 7.50 F SURFACE: T Clm 30000

5 BUILT TO PRECISION - Fla Dk. b or br 5YO g , (Pure Precision - One Fast Lady, Lively One)

Date	Trk	Surf	Dis (F)	Class	Fin	Layoff Days	TS
03/12/11	FG	D fst	8.32	OC 12k/ -N	1	23	27.258
02/17/11	DeD	D fst	8.00	Alw 28210N1X	1	31	26.038
01/17/11	FG	D fst	8.32	Alw 41000N1X	7	15	25.367
01/02/11	FG	D fst	8.32	OC 10k/ -N	2	30	28.411
12/03/10	DeD	D fst	8.00	Alw 5000s	2	22	27.047
11/11/10	DeD	D fst	8.00	Alw 27330N1X	2	91	28.296
08/12/10	LaD	T fm	7.50	Alw 5000s	3	27	29.037
07/16/10	LaD	D fst	7.00	Alw 5000s	7	21	24.204
06/25/10	LaD	D fst	8.32	Alw 5000s	1	21	30.679
06/04/10	LaD	T fm	8.50	Alw 5000s	2		32.653

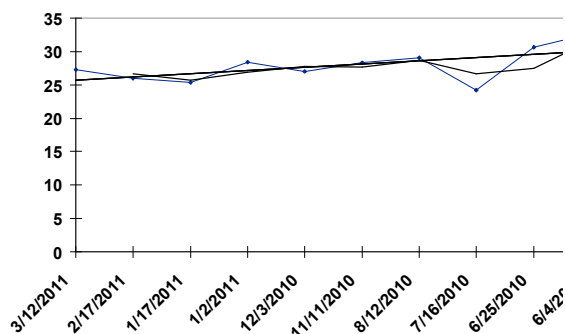

FG 03/26/11 RACE: 11 7.50 F SURFACE: T Clm 30000

6 FLIGHT

- Ky Dk. b or br 4YO g, (More Than Ready - Falconese, Imperial Falcon)

<u>Date</u>	<u>Trk</u>	<u>Surf</u>	<u>Dis (F)</u>	<u>Class</u>	<u>Fin</u>	<u>Layoff Days</u>	<u>TS</u>
12/31/10	FG	Off my	8.32	Woodchoppr60k	8	33	27.842
11/28/10	CD	T yl	8.00	Alw 64127N2X	6	76	33.325
09/13/10	KD	T fm	8.00	OC 45k/N2X -N	4	25	27.515
08/19/10	AP	T gd	9.00	OC 40k/N2X -N	10	40	30.024
07/10/10	AP	T fm	8.50	OC 62k/N1X -N	1	44	32.774
05/27/10	AP	S fst	8.00	OC 62k/N1X -N	6	55	25.615
04/02/10	Kee	D fst	7.00	Alw 48735N1X	7	35	21.235
02/26/10	TP	S fst	6.50	Md Sp Wt 18k	1		28.360

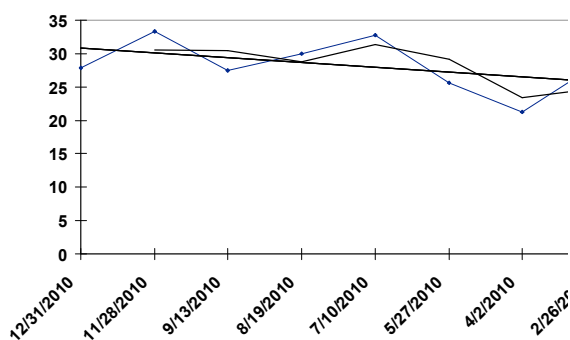

FG 03/26/11 RACE: 11 7.50 F SURFACE: T Clm 30000

7 CARSON'S HONOR

- Md Dk. b or br 5YO g, (Honour and Glory - The Green Owl, Carson City)

Date	Trk	Surf	Dis (F)	Class	Fin	Layoff Days	TS
02/12/11	FG	T sf	8.00	Clm 30000	3	35	29.747
01/08/11	FG	T sf	7.50	Clm 17500	1	49	29.397
11/20/10	Haw	T fm	8.50	Clm 14000	1	22	33.003
10/29/10	Haw	T fm	5.50	Clm 18000	7	27	27.329
10/02/10	Haw	T fm	8.50	OC 30k/N2X	4	9	34.509
09/23/10	AP	T gd	8.00	OC 40k/N2X	5	61	31.994
07/24/10	Cby	T gd	8.50	CCEmerald94k	9	23	34.897
07/01/10	Cby	T fm	8.50	Alw 25000s	3	12	31.742
06/19/10	Cby	T fm	8.00	OC 25k/N2X -N	1	42	32.624
05/08/10	AP	S fst	6.00	Alw 40300N2X	6		30.646

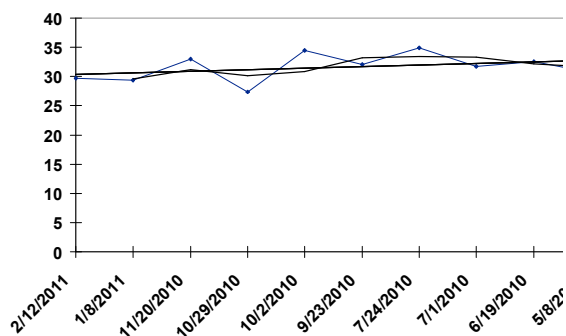

FG 03/26/11 RACE: 11 7.50 F SURFACE: T Clm 30000

8 MAX THE KNIFE

- Ky B. 4YO c, (Unforgettable Max - Smartenclassy, Regal Classic)

Date	Trk	Surf	Dis (F)	Class	Fin	Layoff Days	TS
10/13/10	Kee	S fst	7.00	Clm 25000	9	26	25.128
09/17/10	PID	S fst	6.50	Alw 37030N1X	4	59	23.671
07/20/10	Mnr	T fm	7.00	Clm 30000N3L	1	38	26.212
06/12/10	CD	D fst	7.00	OC 75k/N1X -N	8	16	24.876
05/27/10	CD	D fst	7.00	Alw 40000s	1	43	27.613
04/14/10	Kee	S fst	7.00	Clm 20000N2L	2	18	27.570
03/27/10	TP	S fst	6.00	Alw 22900N1X	6	21	27.287
03/06/10	TP	S fst	6.00	Alw 22900N1X	6	41	25.109
01/24/10	TP	S fst	6.50	Md 30000	1		27.112

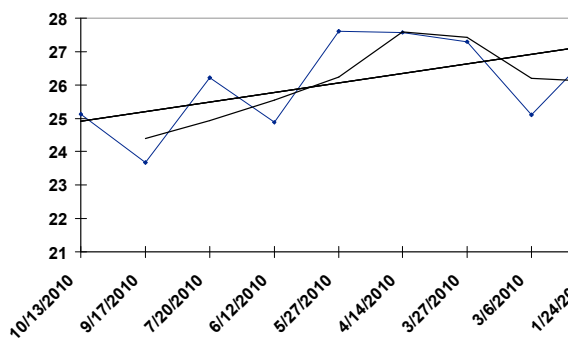

FG 03/26/11 RACE: 11 7.50 F SURFACE: T Clm 30000

9 APPROVEDBYTHEMINT - Ky Gr/ro 6YO g, (With Approval - Bert's Bubblemint, Key to the Mint)

Date	Trk	Surf	Dis (F)	Class	Fin	Layoff Days	TS
02/21/11	FG	T gd	8.50	Clm 17500	3	9	30.739
02/12/11	FG	T sf	8.00	Clm 30000	6	133	29.219
10/02/10	Haw	T fm	8.50	OC 30k/N2X	8	44	33.493
08/19/10	AP	T gd	9.00	OC 40k/N2X	9	45	33.158
07/05/10	AP	T fm	9.00	OC 40k/N2X	2	30	32.347
06/05/10	AP	T gd	8.50	OC 40k/N2X	5	20	35.378
05/16/10	AP	T yl	9.00	OC 40k/N2X	5		34.457

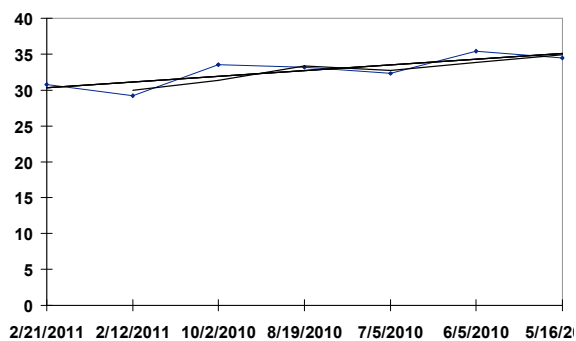

FG 03/26/11 RACE: 11 7.50 F SURFACE: T Clm 30000

10 DESERT WHEAT

- La B. 8YO h, (Wheaton - Absoluta*Ire, Royal Academy)

Date	Trk	Surf	Dis (F)	Class	Fin	Layoff Days	TS
01/31/11	FG	Off fst	8.32	Alw 52000NC	5	23	27.821
01/08/11	FG	T sf	8.00	DxPokrAce60k	4	28	31.772
12/11/10	FG	T fm	8.50	LaTurf100k	5	15	29.966
11/26/10	FG	Off sly	8.50	MrSulu60k	3	44	28.385
10/13/10	Kee	T fm	8.00	Alw 52190N3X	3	228	33.447
02/27/10	FG	Off gd	8.50	OC 62k/N3X -N	2	49	29.153
01/09/10	FG	Off fst	8.18	DxPokrAce60k	2		33.693

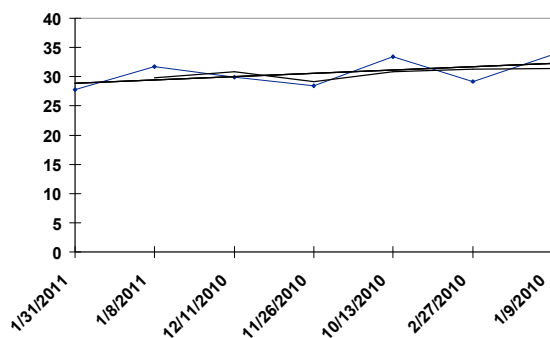

FG 03/26/11 RACE: 11 7.50 F SURFACE: T Clm 30000

11 SMOOTHIDEUP

- La Ch. 5YO h, (Magic Cat - Shinycideup, Stalwart)

Date	Trk	Surf	Dis (F)	Class	Fin	Layoff Days	TS
03/04/11	FG	Off sly	8.32	Alw 54000NC	2	48	30.632
01/15/11	FG	T gd	8.00	OC 35k/N4L -N	3	50	31.752
11/26/10	FG	Off sly	8.50	MrSulu60k	6	146	26.041
07/03/10	EvD	T gd	8.50	LaShwcsTrf98k	6	42	37.050
05/22/10	LaD	T fm	8.50	LaCupTrfCl100	4	56	33.880
03/27/10	FG	T fm	8.00	OC 35k/N4L -N	5	35	28.976
02/20/10	FG	T fm	8.00	OC 35k/N4L -N	2	19	29.402
02/01/10	FG	T gd	9.00	OC 62k/N3X -N	4		30.966

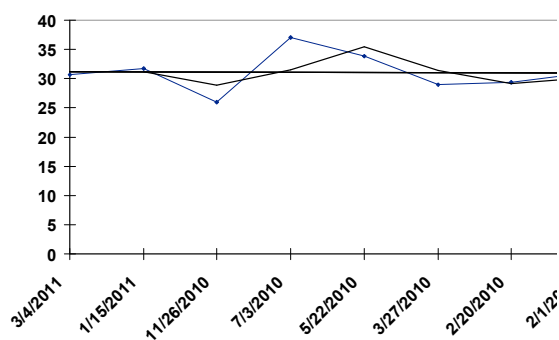

FG 03/26/11 RACE: 11 7.50 F SURFACE: T Clm 30000

12 ONE MORE KING

- Ky Dk. b or br 7YO g, (King Cugat - Acure, Cure the Blues)

<u>Date</u>	<u>Trk</u>	<u>Surf</u>	<u>Dis (F)</u>	<u>Class</u>	<u>Fin</u>	<u>Layoff Days</u>	<u>TS</u>
02/13/11	FG	D fst	8.32	Clm 5000N2Y	9	14	23.977
01/30/11	FG	Off fst	8.32	Clm 15000	7	27	25.291
01/03/11	FG	T yl	9.00	OC 20k/ -N	7	15	29.356
12/19/10	FG	T gd	8.50	Clm 17500	6	84	30.792
09/26/10	LaD	T fm	12.00	Alw 5000s	7	21	28.629
09/05/10	LaD	T fm	8.00	Alw 5000s	2	24	31.130
08/12/10	LaD	T fm	7.50	Alw 5000s	2	20	29.995
07/23/10	LaD	T fm	8.00	Clm 10000N3L	1	21	33.639
07/02/10	LaD	Off fst	8.50	Clm 10000N3L	2	22	28.301
06/10/10	GG	S fst	8.00	Clm 5000	3		24.361

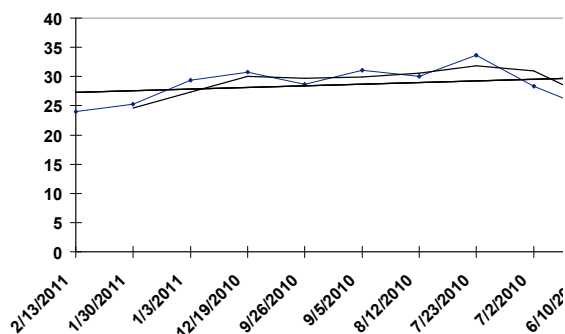

FG 03/26/11 RACE: 12 8.32 F SURFACE: D Md Sp Wt 49k

1 DEBORAH'S MOMENT

- Ky Dk. b or br 3YO f, (Lemon Drop Kid - Enjoy the Moment, Slew's Royalty)

<u>Date</u>	<u>Trk</u>	<u>Surf</u>	<u>Dis (F)</u>	<u>Class</u>	<u>Fin</u>	<u>Layoff Days</u>	<u>TS</u>
02/18/11	FG	T gd	8.00	Md Sp Wt 41k	10	34	25.800
01/15/11	FG	T gd	8.50	Md Sp Wt 39k	3	13	28.007
01/02/11	FG	D fst	8.32	Md Sp Wt 37k	7	24	23.280
12/09/10	FG	D fst	8.18	Md Sp Wt 37k	5	28	24.372
11/11/10	CD	D fst	6.50	Md Sp Wt 48k	10		26.409

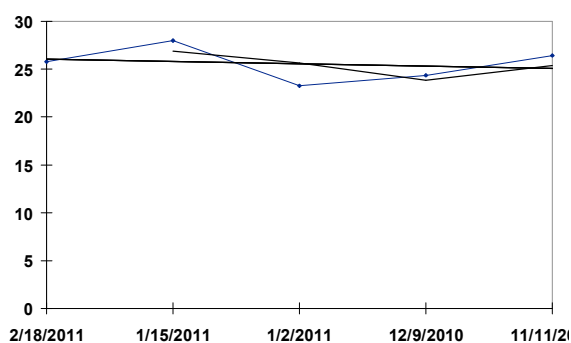

FG 03/26/11 RACE: 12 8.32 F SURFACE: D Md Sp Wt 49k

2 W. W.'S SENORITA

- Ky B. 3YO f, (Wild and Wicked - Stormy Seniorita, Storm Boot)

<u>Date</u>	<u>Trk</u>	<u>Surf</u>	<u>Dis (F)</u>	<u>Class</u>	<u>Fin</u>	<u>Layoff Days</u>	<u>TS</u>
03/11/11	FG	Off fst	8.32	Md Sp Wt 41k	7	42	21.921
01/28/11	FG	D fst	6.00	Md Sp Wt 39k	7		25.684

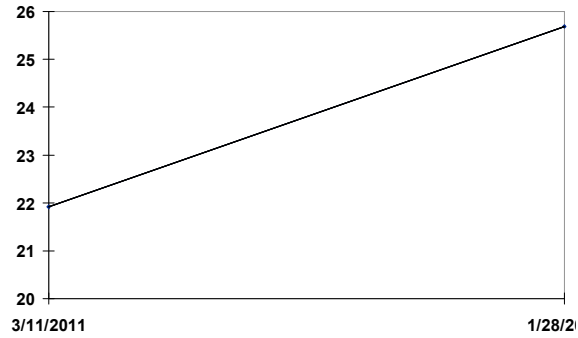

FG 03/26/11 RACE: 12 8.32 F SURFACE: D Md Sp Wt 49k

3 MAJESTIC TIGER

- Ky Dk. b or br 3YO f, (Eye of the Tiger - Our Majestic Cat, Tabasco Cat)

<u>Date</u>	<u>Trk</u>	<u>Surf</u>	<u>Dis (F)</u>	<u>Class</u>	<u>Fin</u>	<u>Layoff Days</u>	<u>TS</u>
02/14/11	FG	D fst	8.32	Md Sp Wt 41k	4	24	25.416
01/21/11	FG	D fst	8.32	Md Sp Wt 39k	3	32	26.391
12/20/10	FG	D fst	8.32	Md Sp Wt 37k	2	23	24.197
11/27/10	CD	T yl	8.50	Md Sp Wt 53k	5	24	32.982
11/03/10	CD	D fst	6.00	Md 50000	4		26.614

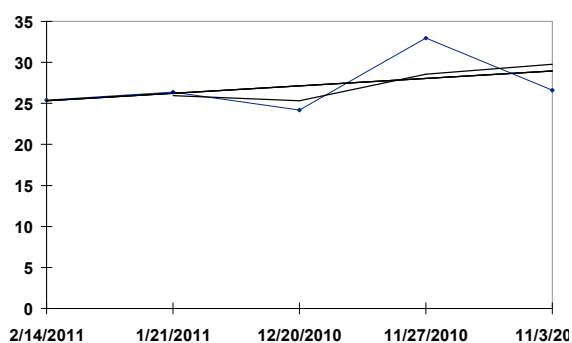

FG 03/26/11 RACE: 12 8.32 F SURFACE: D Md Sp Wt 49k

4 GLITZI'S FINALE

- Ky Dk. b or br 3YO f, (Jump Start - Glitzi Bj, Mogambo)

<u>Date</u>	<u>Trk</u>	<u>Surf</u>	<u>Dis (F)</u>	<u>Class</u>	<u>Fin</u>	<u>Layoff Days</u>	<u>TS</u>
03/14/11	FG	D fst	6.00	Md Sp Wt 41k	7		24.774



FG 03/26/11 RACE: 12 8.32 F SURFACE: D Md Sp Wt 49k

5 MIGHT

- Ky B. 3YO f, (Arch - Liable, Seeking the Gold)

<u>Date</u>	<u>Trk</u>	<u>Surf</u>	<u>Dis (F)</u>	<u>Class</u>	<u>Fin</u>	<u>Layoff Days</u>	<u>TS</u>
02/20/11	FG	D fst	6.00	Md Sp Wt 41k	2		30.565



FG 03/26/11 RACE: 12 8.32 F SURFACE: D Md Sp Wt 49k

6 INDY ANNESTESIA

- Ky Dk. b or br 3YO f, (A.P. Indy - Two Trail Sioux, Indian Charlie)

<u>Date</u>	<u>Trk</u>	<u>Surf</u>	<u>Dis (F)</u>	<u>Class</u>	<u>Fin</u>	<u>Layoff Days</u>	<u>TS</u>
02/16/11	GP	D fst	8.00	Md Sp Wt 38k	5		29.587



FG 03/26/11 RACE: 12 8.32 F SURFACE: D Md Sp Wt 49k

7 TAPIA

- Ky B. 3YO f, (Tapit - Cheer for Slew, Slew City Slew)

<u>Date</u>	<u>Trk</u>	<u>Surf</u>	<u>Dis (F)</u>	<u>Class</u>	<u>Fin</u>	<u>Layoff Days</u>	<u>TS</u>
02/25/11	FG	Off fst	8.32	Md Sp Wt 41k	2	26	29.317
01/30/11	FG	Off fst	8.32	Md Sp Wt 39k	3	53	28.387
12/08/10	RP	D fst	6.00	Md Sp Wt 26k	6		25.315

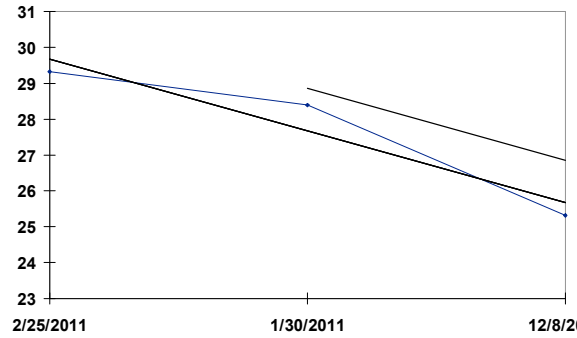

FG 03/26/11 RACE: 12 8.32 F SURFACE: D Md Sp Wt 49k

8 D'ORO PRINCESS

- Ky Dk. b or br 3YO f, (Medaglia d'Oro - Petite Princess, Dayjur)

<u>Date</u>	<u>Trk</u>	<u>Surf</u>	<u>Dis (F)</u>	<u>Class</u>	<u>Fin</u>	<u>Layoff Days</u>	<u>TS</u>
02/14/11	FG	D fst	8.32	Md Sp Wt 41k	2	43	27.452
01/02/11	FG	D fst	8.32	Md Sp Wt 37k	3	35	25.357
11/28/10	CD	D fst	8.00	Md Sp Wt 58k	5		30.416

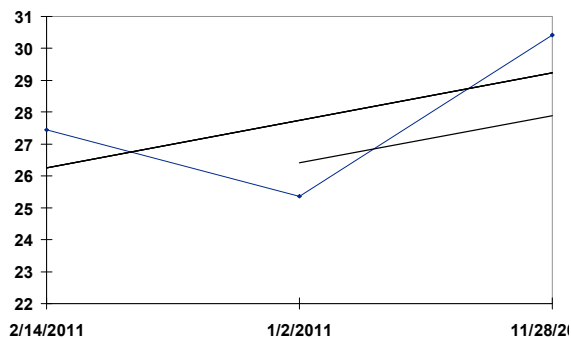

FG 03/26/11 RACE: 12 8.32 F SURFACE: D Md Sp Wt 49k

9 OIL EMPRESS

- Ky Dk. b or br 3YO f, (Empire Maker - Arradoul, Dixieland Band)

<u>Date</u>	<u>Trk</u>	<u>Surf</u>	<u>Dis (F)</u>	<u>Class</u>	<u>Fin</u>	<u>Layoff Days</u>	<u>TS</u>
03/11/11	FG	Off fst	8.32	Md Sp Wt 41k	2	21	26.234
02/18/11	FG	T gd	8.00	Md Sp Wt 41k	8	19	27.630
01/30/11	FG	Off fst	8.32	Md Sp Wt 39k	4	23	25.284
01/07/11	FG	Off fst	8.50	Md Sp Wt 39k	2	29	26.769
12/09/10	FG	D fst	8.18	Md Sp Wt 37k	3	21	25.489
11/18/10	CD	D sly	8.50	Md Sp Wt 50k	5	36	28.191
10/13/10	Hoo	D fst	6.00	Md Sp Wt 35k	4		28.361

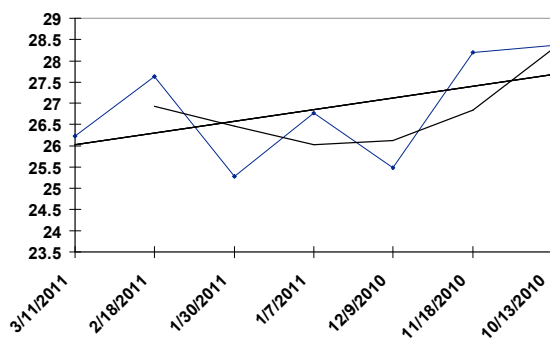

FG 03/26/11 RACE: 13 8.00 F SURFACE: T Alw 43000N1X

1 IDEAL ZARB

- La B. 6YO g, (Zarbyev - Idealist, Alydeed)

Date	Trk	Surf	Dis (F)	Class	Fin	Layoff Days	TS
12/20/10	FG	T gd	8.00	Clm 25000N2L	8	14	27.787
12/06/10	FG	T fm	8.00	Md Sp Wt 37k	1	71	25.113
09/26/10	LaD	T fm	8.50	Md Sp Wt 26k	7	14	30.450
09/12/10	LaD	T fm	8.00	Md 12500	2	16	29.973
08/27/10	LaD	T fm	8.50	Md 12500	4	75	29.868
06/13/10	LaD	T fm	8.00	Md 20000	5	28	30.221
05/16/10	LaD	Off fst	7.00	Md Sp Wt 26k	10	30	22.526
04/16/10	EvD	D fst	8.00	Md 15000	9	19	24.853
03/28/10	FG	T fm	5.50	Md 20000	5		25.263

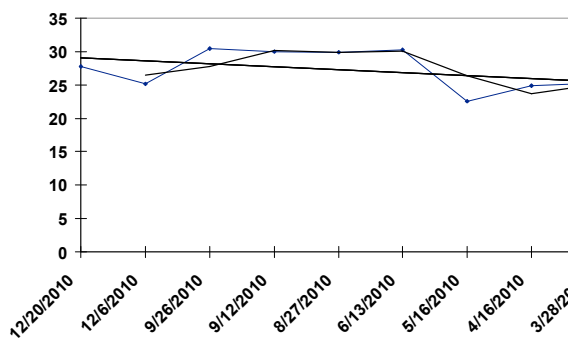

FG 03/26/11 RACE: 13 8.00 F SURFACE: T Alw 43000N1X

2 GETUSUM K.

- La B. 4YO g, (Lone Star Sky - Lady Wellington, Sultry Song)

Date	Trk	Surf	Dis (F)	Class	Fin	Layoff Days	TS
02/23/11	DeD	D fst	8.50	OC 10k/	5	28	27.117
01/26/11	DeD	D fst	7.50	Alw 40000N1X	7	11	23.817
01/15/11	DeD	D fst	8.00	Clm 10000	5	35	24.345
12/11/10	DeD	D fst	8.00	Clm c-7500	7	30	23.831
11/11/10	DeD	D fst	8.00	Clm c-7500	3	68	25.844
09/04/10	EvD	T fm	8.50	Alw 31000N1X	7	24	32.198
08/11/10	EvD	T fm	8.00	Clm 12500N3L	1	12	31.246
07/30/10	EvD	D fst	8.00	Clm 12500N3L	6	21	25.136
07/09/10	EvD	D fst	8.00	Clm 12500N2L	1	20	27.965
06/19/10	EvD	D fst	8.32	Clm 12500N2L	4		26.739

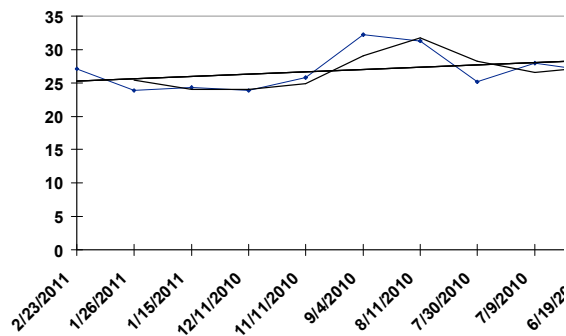

FG 03/26/11 RACE: 13 8.00 F SURFACE: T Alw 43000N1X

3 ISHEAJET

- La Dk. b or br 4YO g, (Ish Ar - Lear Jetta, Lear Fan)

Date	Trk	Surf	Dis (F)	Class	Fin	Layoff Days	TS
01/22/11	FG	T yl	8.00	Alw 41000N1X	3	23	29.181
12/30/10	FG	Off fst	8.32	Alw 39000N1X	6	28	25.738
12/02/10	FG	T gd	8.00	Alw 39000N1X	3	68	28.339
09/25/10	LaD	T fm	8.50	OC 17k/N1X -N	9	15	32.746
09/10/10	LaD	T fm	8.50	OC 12k/N1X -N	3	76	31.608
06/26/10	LaD	T fm	7.50	Clm 25000N2L	1	9	28.430
06/17/10	LaD	T fm	8.00	OC 12k/N1X -N	6	91	29.610
03/18/10	Hou	T fm	8.50	Md Sp Wt 14k	1	21	29.817
02/25/10	Hou	T fm	8.50	Md Sp Wt 14k	2	7	28.011
02/18/10	DeD	D fst	6.50	Md Sp Wt 39k	7		24.041

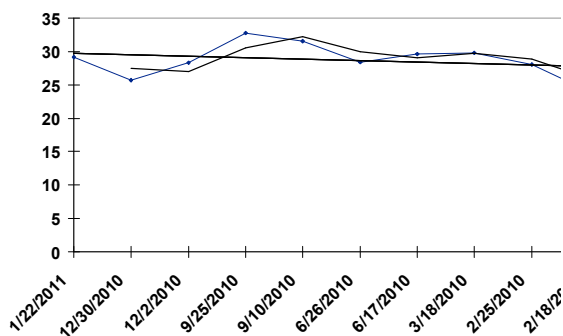

FG 03/26/11 RACE: 13 8.00 F SURFACE: T Alw 43000N1X

4 CAJUN DUST

- La B. 4YO g, (Jaunatxo - Roses Roses, Pistols and Roses)

Date	Trk	Surf	Dis (F)	Class	Fin	Layoff Days	TS
03/04/11	FG	Off sly	8.32	Alw 43000N1X	5	39	26.134
01/24/11	FG	T gd	8.00	OC 15k/ -N	3	33	27.900
12/22/10	FG	T fm	8.00	OC 20k/	5	49	26.919
11/03/10	CD	D fst	8.50	Clm 20000	6	19	26.165
10/15/10	Kee	S fst	9.00	Clm 20000	2	27	29.550
09/18/10	KD	T fm	8.00	Clm 10000	2	38	30.712
08/11/10	PID	S fst	8.32	Clm 7500B	1	40	26.136
07/02/10	PID	S fst	8.50	Clm 7500N3L	1	14	26.535
06/18/10	PID	S fst	8.32	Clm 7500N3L	3	13	25.809
06/05/10	PID	S fst	8.00	Clm 7500N2L	1		24.738

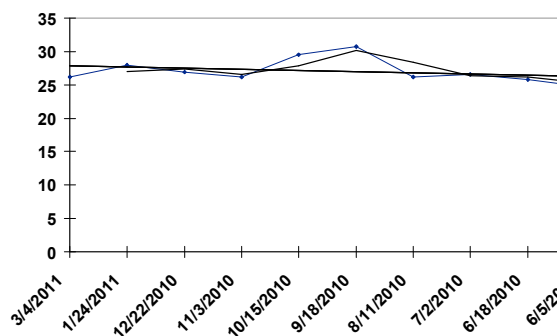

FG 03/26/11 RACE: 13 8.00 F SURFACE: T Alw 43000N1X

5 HEY MACK

- La Dk. b or br 4YO c, (Even the Score - Starlight Gazer, Tejabo)

Date	Trk	Surf	Dis (F)	Class	Fin	Layoff Days	TS
03/04/11	FG	Off sly	8.32	Alw 43000N1X	3	98	25.347
11/26/10	FG	Off sly	8.50	MrSulu60k	8	15	24.728
11/11/10	DeD	D fst	8.00	Alw 27330N1X	6	125	24.943
07/09/10	EvD	T fm	8.50	Md Sp Wt 30k	1	44	31.594
05/26/10	EvD	D fst	6.00	Md Sp Wt 30k	6	26	25.273
04/30/10	EvD	D fst	8.00	Md Sp Wt 30k	6	53	25.147
03/08/10	FG	D gd	8.18	Md Sp Wt 41k	4	14	27.171
02/22/10	FG	T fm	8.00	Md Sp Wt 41k	4	37	25.183
01/16/10	FG	Off sly	5.50	Md Sp Wt 45k	2		28.183

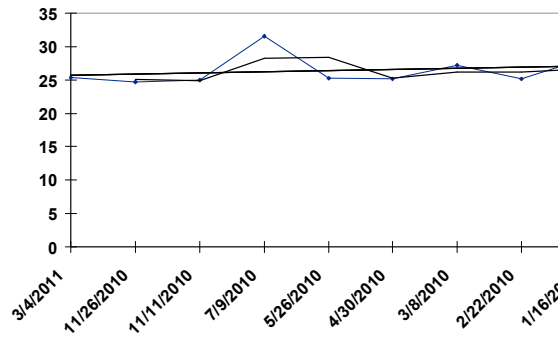

FG 03/26/11 RACE: 13 8.00 F SURFACE: T Alw 43000N1X

6 MY RISENSTAR

- La Dk. b or br 4YO g, (Sarava - She's a Docent, Raja's Revenge)

Date	Trk	Surf	Dis (F)	Class	Fin	Layoff Days	TS
02/19/11	FG	D fst	6.00	Alw 43000N1X	7	19	29.569
01/31/11	FG	D fst	8.32	Clm 20000B	8	22	25.429
01/09/11	FG	D sly	8.32	Clm	2	24	27.363
12/16/10	DeD	D fst	8.00	Clm 20000N2L	1	20	25.798
11/26/10	DeD	D my	7.00	Alw 40000N1X	3	74	21.615
09/13/10	Del	D fst	8.00	Clm	2	28	29.468
08/16/10	Del	D fst	6.00	Clm 15000N2L	3	9	29.235
08/07/10	Del	D fst	5.50	Clm 15000N2L	5	34	28.292
07/04/10	Pha	D fst	6.50	Alw 12500s	3	18	22.670
06/16/10	Del	D wf	5.00	Md 10000	1		28.479

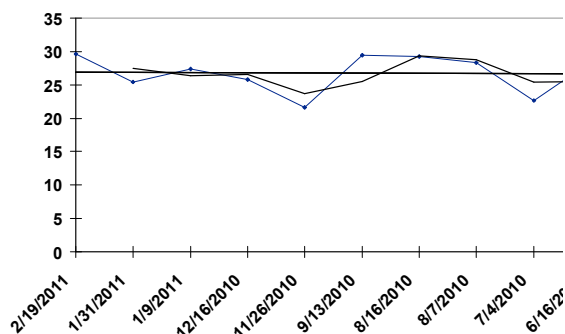

FG 03/26/11 RACE: 13 8.00 F SURFACE: T Alw 43000N1X

7 CHOCTAW BILL

- La B. 5YO g, (Ide - Barney's Oldfield, Jitterbug Chief)

Date	Trk	Surf	Dis (F)	Class	Fin	Layoff Days	TS
03/04/11	FG	Off sly	8.32	Alw 43000N1X	4	20	25.399
02/12/11	FG	Off fst	8.32	Alw 43000N1X	6	21	25.162
01/22/11	FG	T yl	8.00	Alw 41000N1X	2	51	29.487
12/02/10	FG	T gd	8.00	Alw 39000N1X	4	82	27.498
09/11/10	LaD	D fst	7.00	Clm 12500N3L	4	43	28.768
07/30/10	EvD	D fst	8.00	Clm 12500N3L	8	27	23.079
07/03/10	EvD	T gd	7.50	LaShwcsStr50k	7	17	28.707
06/16/10	EvD	D gd	7.00	Clm 12500N3L	4	28	26.196
05/19/10	EvD	D fst	8.00	Clm 12500N3L	3	33	26.657
04/16/10	EvD	D fst	8.32	Clm 12500N3L	7		25.736

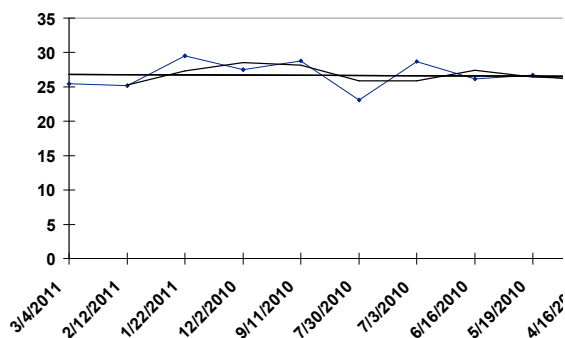

FG 03/26/11 RACE: 13 8.00 F SURFACE: T Alw 43000N1X

8 BURN RATE

- La B. 4YO g, (Brahms - Champagne Cakes, Cormorant)

Date	Trk	Surf	Dis (F)	Class	Fin	Layoff Days	TS
03/04/11	FG	Off sly	8.32	Alw 43000N1X	7	20	26.048
02/12/11	FG	Off fst	8.32	Alw 43000N1X	2	21	26.099
01/22/11	FG	T yl	8.00	Alw 41000N1X	4	51	28.173
12/02/10	FG	D fst	8.32	Md 10000	1	124	27.394
07/31/10	EvD	D fst	8.32	Md 10000	6	29	25.460
07/02/10	EvD	Off gd	7.00	Md 15000	3	20	26.938
06/12/10	EvD	D fst	8.00	Md 20000	5	64	24.903
04/09/10	EvD	D fst	6.00	Md 20000	7	25	24.714
03/15/10	FG	T fm	5.50	Md Sp Wt 41k	8		22.053

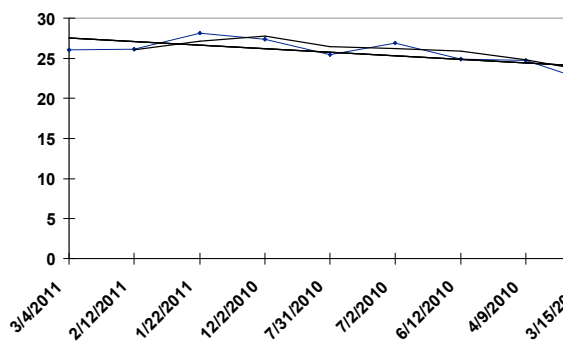

FG 03/26/11 RACE: 13 8.00 F SURFACE: T Alw 43000N1X

9 METEOR ATTACK

- La B. 4YO c, (Valid Expectations - Jennifer's Meteor, Buckfinder)

Date	Trk	Surf	Dis (F)	Class	Fin	Layoff Days	TS
03/04/11	FG	Off sly	8.32	Alw 43000N1X	2	25	27.420
02/07/11	FG	Off fst	8.32	Md Sp Wt 39k	1	24	26.164
01/14/11	FG	T yl	8.00	Md Sp Wt 39k	2	25	30.347
12/20/10	FG	D fst	5.50	Md Sp Wt 37k	4	137	22.725
08/05/10	EvD	D sly	6.50	Md Sp Wt 30k	3		29.823

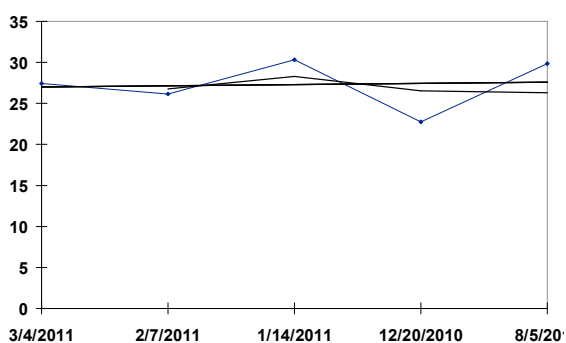

FG 03/26/11 RACE: 13 8.00 F SURFACE: T Alw 43000N1X

10 TECHE

- La Ch. 4YO g, (City Zip - Gilded Halo, Gilded Time)

Date	Trk	Surf	Dis (F)	Class	Fin	Layoff Days	TS
02/12/11	FG	Off fst	8.32	Alw 43000N1X	8	21	23.220
01/22/11	FG	T yl	8.00	Alw 41000N1X	11	33	27.058
12/20/10	FG	T gd	8.00	Clm	1	17	28.205
12/03/10	FG	D fst	6.00	Alw 39000N1X	5	127	26.627
07/29/10	EvD	T fm	8.00	Md Sp Wt 30k	1	26	31.572
07/03/10	EvD	D fst	6.00	Md Sp Wt 30k	2		29.346

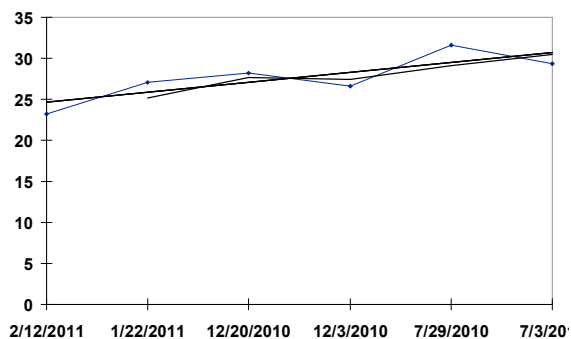

FG

03/26/11

RACE: 13

8.00 F

SURFACE: T

Alw 43000N1X

11 THE DEUCE IS LOOSE

- La Dk. b or br 4YO g, (Native Regent - Heart Flush, Glaring)

<u>Date</u>	<u>Trk</u>	<u>Surf</u>	<u>Dis (F)</u>	<u>Class</u>	<u>Fin</u>	<u>Layoff Days</u>	<u>TS</u>
02/20/11	FG	T gd	7.50	Clm 20000B	1	28	28.946
01/23/11	FG	D fst	6.00	Md 10000	1	23	25.599
12/31/10	FG	D my	6.00	Md 12500	2	14	24.590
12/17/10	FG	D fst	8.32	Md 10000	3	14	25.197
12/03/10	DeD	D fst	8.00	Md 20000	6	23	23.325
11/10/10	DeD	D fst	6.50	Md 20000	4	62	24.565
09/09/10	LaD	D fst	6.00	Md Sp Wt 26k	7		25.113

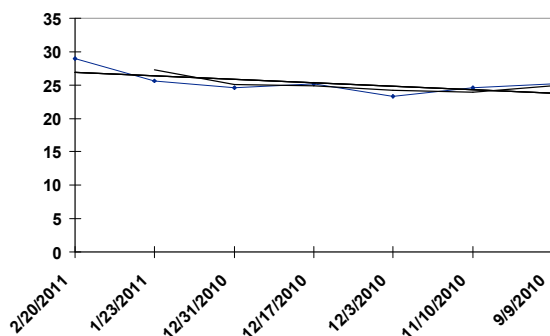

FG 03/26/11 RACE: 13 8.00 F SURFACE: T Alw 43000N1X

12 MY BELL BOY

- La Dk. b or br 4YO g, (My Friend Max - Beleka, Belek)

Date	Trk	Surf	Dis (F)	Class	Fin	Layoff Days	TS
01/27/11	FG	Off fst	8.32	Clm 17500N3L	1	18	26.342
01/09/11	FG	D sly	8.32	Clm 15000N3L	3	44	25.382
11/26/10	DeD	D my	7.00	Alw 40000N1X	7	21	23.393
11/05/10	DeD	D fst	8.00	Clm 15000N2L	1	62	25.602
09/04/10	EvD	T fm	8.50	Alw 31000N1X	9	30	30.284
08/05/10	EvD	Off sly	8.00	Md 15000	1	27	25.343
07/09/10	EvD	T fm	8.50	Md Sp Wt 30k	6	7	31.292
07/02/10	EvD	Off gd	7.00	Md 15000	2	109	27.888
03/15/10	FG	T fm	5.50	Md Sp Wt 41k	5		24.202

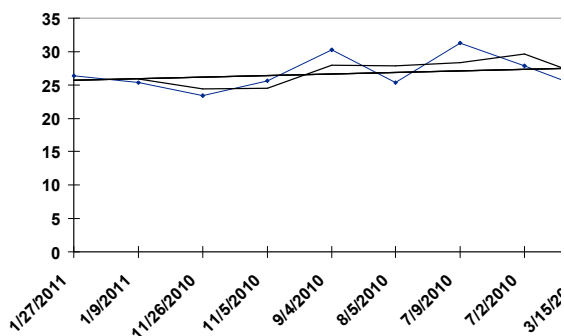

FG 03/26/11 RACE: 13 8.00 F SURFACE: T Alw 43000N1X

13 HIT THE ROAD LEE

- La Dk. b or br 4YO c, (Leestown - Piano Road, Fappiano Road)

<u>Date</u>	<u>Trk</u>	<u>Surf</u>	<u>Dis (F)</u>	<u>Class</u>	<u>Fin</u>	<u>Layoff Days</u>	<u>TS</u>
03/12/11	FG	D fst	6.00	Alw 43000N1X	2	21	29.310
02/19/11	FG	D fst	6.00	Alw 43000N1X	2	24	29.279
01/26/11	DeD	D fst	7.50	Alw 40000N1X	4	48	23.045
12/09/10	DeD	D fst	8.00	Alw 43000N3L	4	20	24.935
11/19/10	DeD	D fst	8.50	Clm	1	16	26.150
11/03/10	DeD	D fst	8.00	Clm 10000N2L	2	180	24.828
05/07/10	EvD	D fst	6.50	Clm 12500N2L	7	16	25.255
04/21/10	EvD	D fst	6.00	Clm 12500N2L	4	14	28.202
04/07/10	EvD	D fst	6.00	Clm 20000N2L	7	21	28.421
03/17/10	DeD	D fst	6.50	Md 20000	1		21.555

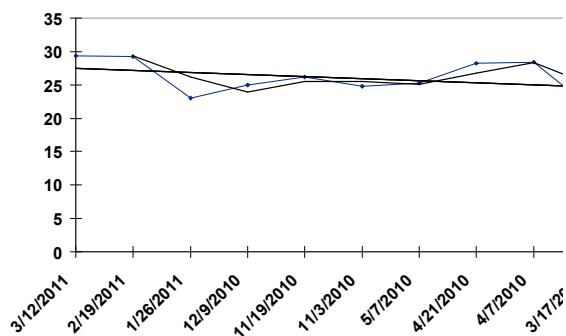

FG 03/26/11 RACE: 13 8.00 F SURFACE: T Alw 43000N1X

14 STRIKE IT

- La Ch. 5YO g, (Smart Strike - Fuse It, Lite the Fuse)

Date	Trk	Surf	Dis (F)	Class	Fin	Layoff Days	TS
03/12/11	FG	D fst	6.00	Alw 43000N1X	4	41	26.837
01/30/11	FG	D fst	6.00	Clm 20000B	1	38	28.677
12/23/10	FG	D fst	6.00	Md 20000	1	18	26.713
12/05/10	FG	D fst	5.00	Md 20000	2	39	27.558
10/27/10	DeD	D fst	5.00	Md Sp Wt 27k	9	32	28.684
09/25/10	LaD	D fst	6.00	Md Sp Wt 26k	3	22	26.368
09/03/10	LaD	T fm	8.00	Md Sp Wt 26k	4	12	30.157
08/22/10	LaD	D fst	6.50	Md Sp Wt 26k	2	50	27.694
07/03/10	EvD	D fst	6.00	Md Sp Wt 30k	6	14	28.225
06/19/10	LaD	D fst	6.00	Md Sp Wt 26k	3		27.530

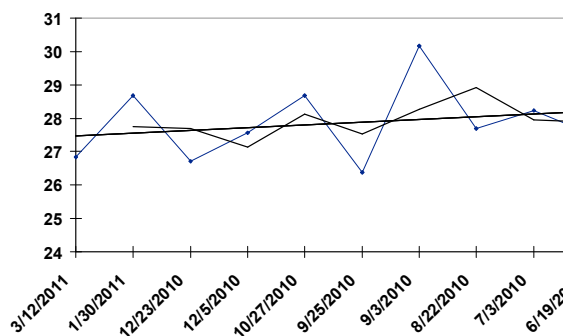

15 LOVELY TRIBUTE

- La Ch. 4YO g, (Gold Tribute - Lovely Amanda, Belong to Me)

Date	Trk	Surf	Dis (F)	Class	Fin	Layoff Days	TS
02/24/11	DeD	D fst	6.50	Alw 40000N1X	4	55	23.801
12/31/10	DeD	D my	7.00	Alw 40000N2L	2	15	21.445
12/16/10	DeD	D fst	5.00	Alw 40000N1X	6	28	30.117
11/18/10	DeD	D fst	5.00	Alw 30190N1X	4	82	30.257
08/28/10	LaD	D fst	6.00	OC 12k/N1X -N	7	43	24.369
07/16/10	LaD	D fst	7.00	OC 12k/N1X -N	8	19	26.454
06/27/10	LaD	D fst	6.00	OC 12k/N1X -N	7	127	26.419
02/20/10	FG	D fst	5.50	Alw 43000N1X	4	14	26.190
02/06/10	DeD	D fst	7.00	PremPrnc125k	6		21.689

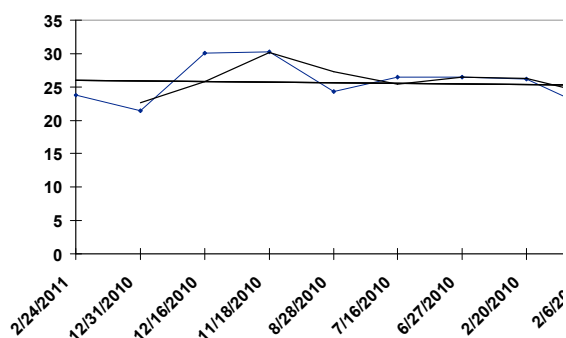

FG 03/26/11 RACE: 13 8.00 F SURFACE: T Alw 43000N1X

16 TRUE PRIDE

- La B. 4YO g, (Truluck - Horseshoe's Pride, Zarbyev)

Date	Trk	Surf	Dis (F)	Class	Fin	Layoff Days	TS
02/26/11	DeD	D fst	8.00	Alw 40000N2L	3	9	24.950
02/17/11	FG	D fst	8.32	Md 10000	1	25	24.407
01/23/11	FG	D fst	6.00	Md 10000	2	21	25.580
01/02/11	FG	D fst	6.00	Md 10000	7	23	22.485
12/10/10	FG	D fst	8.50	Md 12500	5	84	23.139
09/17/10	LaD	D fst	6.00	Md 5000	5	20	23.151
08/28/10	LaD	D fst	5.50	Md 12500	4	14	24.016
08/14/10	LaD	D fst	6.50	Md 20000	7	23	23.190
07/22/10	LaD	T fm	5.00	Md 20000	3	62	34.640
05/21/10	LaD	D fst	6.00	Md Sp Wt 26k	7		26.103

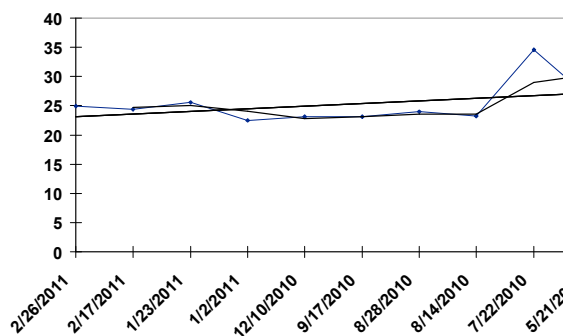

FG 03/26/11 RACE: 14 6.00 F SURFACE: D Md 15000

1 NATIVE HEAVEN

- La Ch. 3YO f, (Native Regent - Extra Hvn, Excavate)

<u>Date</u>	<u>Trk</u>	<u>Surf</u>	<u>Dis (F)</u>	<u>Class</u>	<u>Fin</u>	<u>Layoff Days</u>	<u>TS</u>
02/18/11	FG	D fst	5.00	Md 10000	6	22	25.472
01/27/11	FG	D fst	5.00	Md 10000	9	197	23.275
07/14/10	EvD	D fst	5.00	Md Sp Wt 24k	5		24.236

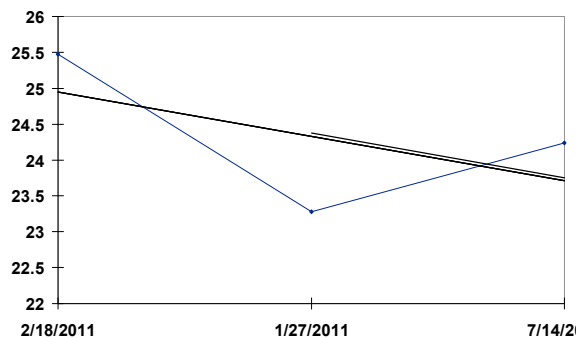

FG 03/26/11 RACE: 14 6.00 F SURFACE: D Md 15000

3 ROSE LIPS

- La Dk. b or br 3YO f, (Pulling Punches - Sconset Rose, Canaveral)

<u>Date</u>	<u>Trk</u>	<u>Surf</u>	<u>Dis (F)</u>	<u>Class</u>	<u>Fin</u>	<u>Layoff Days</u>	<u>TS</u>
02/27/11	FG	D fst	6.00	Md Sp Wt 41k	5	23	24.736
02/04/11	DeD	D my	5.00	Md Sp Wt 37k	7	51	29.746
12/15/10	DeD	D fst	5.00	Md Sp Wt 33k	7		27.607

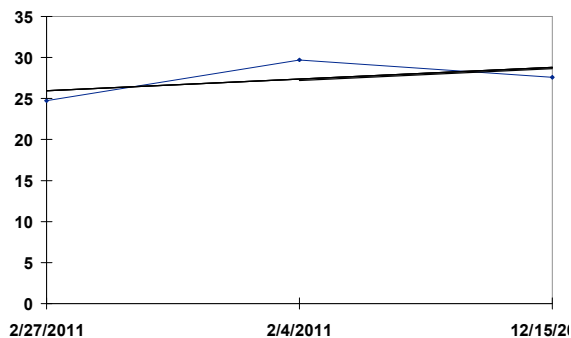

FG 03/26/11 RACE: 14 6.00 F SURFACE: D Md 15000

5 CELTIC LEE

- La Dk. b or br 3YO f, (Leestown - Celtic Harp, Bold Ruckus)

<u>Date</u>	<u>Trk</u>	<u>Surf</u>	<u>Dis (F)</u>	<u>Class</u>	<u>Fin</u>	<u>Layoff Days</u>	<u>TS</u>
03/04/11	FG	D sly	6.00	Md 15000	6	22	24.239
02/10/11	FG	D fst	8.32	Md 15000	5	13	21.523
01/28/11	FG	D fst	6.00	Md 15000	8	40	21.249
12/19/10	FG	D fst	6.00	Md 25000	9	15	21.301
12/04/10	FG	D fst	6.00	Md 25000	3	72	26.217
09/23/10	LaD	D fst	5.50	Md 20000	8	17	22.642
09/06/10	LaD	D fst	6.50	Md 20000	8		22.581

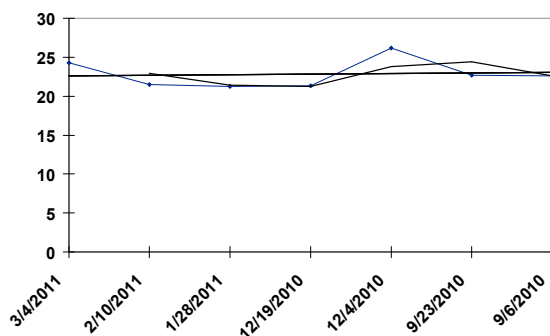

FG 03/26/11 RACE: 14 6.00 F SURFACE: D Md 15000

6 LITEFOOTSUE

- La Dk. b or br 3YO f, (Littlebitlively - Magical Mia, Gold Fever)

<u>Date</u>	<u>Trk</u>	<u>Surf</u>	<u>Dis (F)</u>	<u>Class</u>	<u>Fin</u>	<u>Layoff Days</u>	<u>TS</u>
02/25/11	FG	D fst	5.50	Md 12500	4	14	24.567
02/11/11	FG	D fst	6.00	Md 15000	2	35	26.112
01/07/11	FG	D fst	6.00	Md 20000	8	19	23.189
12/19/10	FG	D fst	6.00	Md 25000	10		21.307

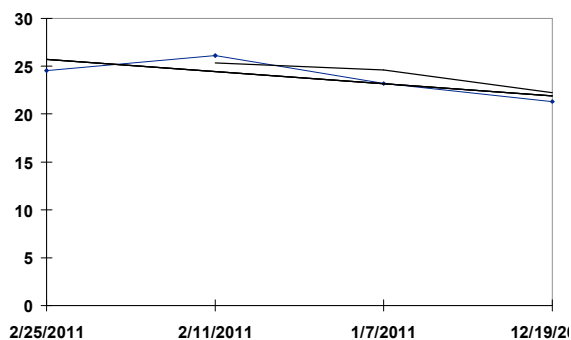

FG 03/26/11 RACE: 14 6.00 F SURFACE: D Md 15000

8 DIAMONDSANDTHRILLS - La B. 3YO f, (Northern Afleet - Brazen Virtue, Storm Broker)

<u>Date</u>	<u>Trk</u>	<u>Surf</u>	<u>Dis (F)</u>	<u>Class</u>	<u>Fin</u>	<u>Layoff Days</u>	<u>TS</u>
02/19/11	FG	D fst	6.00	Md 20000	7	29	23.534
01/21/11	FG	D fst	5.00	Md c-10000	6		25.362

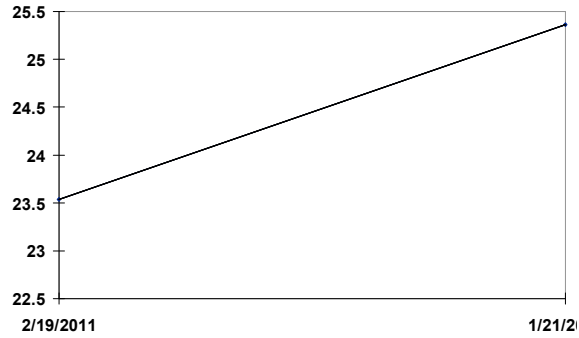

FG

03/26/11

RACE: 14

6.00 F

SURFACE: D

Md 15000

9 HURRICANE HADLEY

- La Dk. b or br 3YO f, (Dow Jones U S - Aly's Event, Event of the Year)

<u>Date</u>	<u>Trk</u>	<u>Surf</u>	<u>Dis (F)</u>	<u>Class</u>	<u>Fin</u>	<u>Layoff Days</u>	<u>TS</u>
02/18/11	FG	D fst	5.00	Md 10000	7		24.386



FG 03/26/11 RACE: 14 6.00 F SURFACE: D Md 15000

10 SISSY'S DANCER

- La Ch. 3YO f, (Whiff of Indy - Ms Moonlite Dancer, Moonlight Dancer)

<u>Date</u>	<u>Trk</u>	<u>Surf</u>	<u>Dis (F)</u>	<u>Class</u>	<u>Fin</u>	<u>Layoff Days</u>	<u>TS</u>
01/30/11	FG	D fst	6.00	Md 25000	3	23	27.541
01/07/11	FG	D fst	6.00	Md 25000	4	27	25.305
12/11/10	FG	D fst	6.00	Md Sp Wt 37k	6	21	25.035
11/20/10	DeD	D fst	5.00	Md Sp Wt 37k	3		29.545

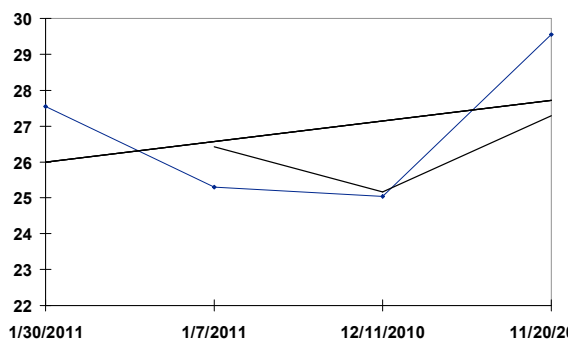

FG

03/26/11

RACE: 14

6.00 F

SURFACE: D

Md 15000

11 WILD LADY KYLIE

- La Dk. b or br 3YO f, (Offlee Wild - Kylie's Choice, Slewacide)

<u>Date</u>	<u>Trk</u>	<u>Surf</u>	<u>Dis (F)</u>	<u>Class</u>	<u>Fin</u>	<u>Layoff Days</u>	<u>TS</u>
09/09/10	LaD	D fst	7.00	Md 12500	8		22.502



FG 03/26/11 RACE: 14 6.00 F SURFACE: D Md 15000

13 CAJUN DANCING

- La Ch. 3YO f, (Marquetry - Iknowhowtodance, Beau Genius)

<u>Date</u>	<u>Trk</u>	<u>Surf</u>	<u>Dis (F)</u>	<u>Class</u>	<u>Fin</u>	<u>Layoff Days</u>	<u>TS</u>
03/07/11	FG	D fst	6.00	Md 15000	4	22	23.714
02/13/11	FG	D fst	6.00	Md 15000	2	16	25.302
01/28/11	FG	D fst	6.00	Md 15000	6	41	25.348
12/18/10	DeD	D fst	6.50	Md 20000	6	106	20.953
09/03/10	LaD	D fst	6.50	Md Sp Wt 26k	9		23.126

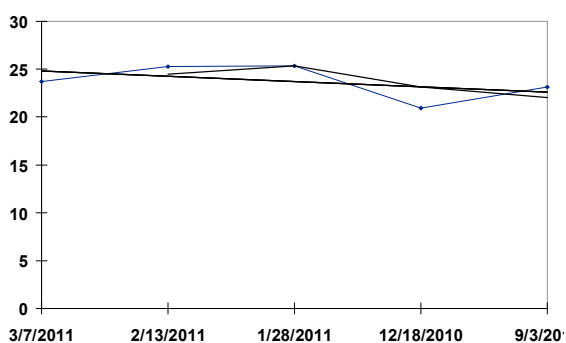

FG 03/26/11 RACE: 14 6.00 F SURFACE: D Md 15000

14 FIND THE MAGIC

- La Ch. 3YO f, (K One King - Old Lady Magic, Blue Grass Magic)

Date	Trk	Surf	Dis (F)	Class	Fin	Layoff Days	TS
03/07/11	FG	D fst	6.00	Md 15000	6	24	24.675
02/11/11	FG	D fst	6.00	Md 15000	3	21	24.244
01/21/11	FG	D fst	5.00	Md 10000	3	58	26.360
11/24/10	DeD	D fst	6.50	Md 20000	7	90	21.097
08/26/10	EvD	D fst	6.00	Md 15000	5	13	22.458
08/13/10	EvD	D fst	5.00	Md Sp Wt 30k	6	30	25.304
07/14/10	EvD	D fst	5.00	Md Sp Wt 24k	3	11	28.461
07/03/10	EvD	D fst	5.00	YoungMemFt117	10	22	26.331
06/11/10	EvD	D fst	5.00	Alw 20000NC	4	15	27.437
05/27/10	EvD	D my	4.50	Md Sp Wt 30k	7		26.874

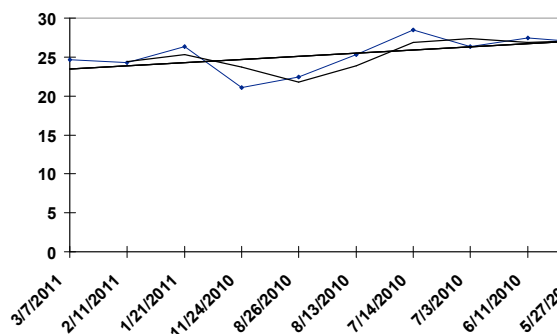

FG

03/26/11

RACE: 14

6.00 F

SURFACE: D

Md 15000

15 SISTER SURVIVOR

- La Dk. b or br 3YO f, (Leestown - Sister of Soul*Aus, Bluebird)

<u>Date</u>	<u>Trk</u>	<u>Surf</u>	<u>Dis (F)</u>	<u>Class</u>	<u>Fin</u>	<u>Layoff Days</u>	<u>TS</u>
03/12/11	FG	D fst	6.00	Md 25000	7		22.643



FG 03/26/11 RACE: 14 6.00 F SURFACE: D Md 15000

16 SOUP TO NUTS

- La Ch. 3YO f, (Alphabet Soup - Meeshiano, Rubiano)

<u>Date</u>	<u>Trk</u>	<u>Surf</u>	<u>Dis (F)</u>	<u>Class</u>	<u>Fin</u>	<u>Layoff Days</u>	<u>TS</u>
03/12/11	FG	D fst	6.00	Md 25000	10		21.312



FG 03/26/11

TODOS STAT
LAST RACE

YOUR CHOICE

2	GOOD LUCK SHAMROCK	29.798	_____
14	GUT CHECK	27.822	_____
13	HOT FOOT HEAT	27.706	_____
9	WHO DAT MAX	27.417	_____
15	CHA CHA RIOS	26.612	_____
10	PATRYKUS	26.049	_____
16	D' BANDITO	25.447	_____

FG 03/26/11

	<u>TODOS STAT</u>	<u>YOUR CHOICE</u>
	<u>LAST RACE</u>	
8 CHAPEL VALLEY	29.678	_____
6 MARVEL GAYE	29.565	_____
4 MOON BUZZ	28.879	_____
2 NAKANO	28.803	_____
1 FOREVER JENNY	28.566	_____
5 FAST TIP	26.806	_____
7 GOOD THEATER	26.439	_____
3 CREPE MYRTLE	25.977	_____
9 VIN SANTO	23.514	_____

FG 03/26/11

	<u>TODOS STAT</u>	<u>YOUR CHOICE</u>
	<u>LAST RACE</u>	
4 FOREST UPROAR	32.700	_____
3 CATEGORY SEVEN	32.651	_____
5 UPPERLINE	31.690	_____
2 BORN INDY U S A	29.079	_____
1 VALLI WITH A VOW	28.659	_____

FG 03/26/11

		<u>TODOS STAT</u> <u>LAST RACE</u>	<u>YOUR CHOICE</u>
1	MAKE IT ROSES	31.240	_____
5	HYDRO POWER	30.623	_____
2	PRIME CUT	28.151	_____
3	COL. WRIGHT	26.873	_____
4	FRIENDLY BANTER	26.435	_____
7	LUSTERDUST	26.197	_____
6	BIND	24.123	_____

FG 03/26/11

		<u>TODOS STAT</u> <u>LAST RACE</u>	<u>YOUR CHOICE</u>
12	TRINITY RUN	31.495	_____
1	SICOMORO	30.495	_____
5	TIMETABLE	30.489	_____
1	HARVEST HOME	29.849	_____
8	BAUERS GOT HOURS	29.824	_____
11	LEAD THE WAY	29.688	_____
9	AVENSTOKE	29.658	_____
10	FLYINGWITHTHEBEAT	28.571	_____
13	MAJHOOD	28.504	_____
7	ARCHON	27.971	_____
3	WAYSTOGEAUX	27.575	_____
2	MUSICSTREET MENACE	27.422	_____
4	SPIDERMAN RIDGE	26.999	_____
6	I AM THE SHERIFF	25.137	_____

FG 03/26/11

	<u>TODOS STAT</u>	<u>YOUR CHOICE</u>
	<u>LAST RACE</u>	
6 GIANT OAK	34.625	_____
5 DEMARCATION	33.980	_____
1 COUNTRY FLAVOR	33.943	_____
3 MISSION IMPAZIBLE	33.670	_____
7 APART	33.556	_____
1 FAST ALEX	32.514	_____
2 EL CABALLO	30.135	_____
4 BIRDRUN	28.528	_____

FG 03/26/11

		<u>TODOS STAT</u> <u>LAST RACE</u>	<u>YOUR CHOICE</u>
6	BACKTALK	32.918	_____
1	CASH REFUND	32.918	_____
1	EARLY RETURN	32.583	_____
4	MAMBO GALLIANO	32.583	_____
7	SNAPSHOT	32.002	_____
2	THREE DAY RUSH	30.883	_____
5	RILEY TUCKER	27.321	_____
3	NEW BAY	27.127	_____

FG 03/26/11

		<u>TODOS STAT</u> <u>LAST RACE</u>	<u>YOUR CHOICE</u>
9	NIJI'S GRAND GIRL	34.295	_____
5	DAISY DEVINE	32.667	_____
2	LITTLE MISS HOLLY	31.629	_____
7	TOURMALINE	31.479	_____
10	INGLORIOUS	30.472	_____
4	TAPIT DANCER	30.378	_____
8	ST. JOHN'S RIVER	29.469	_____
6	SNOW FALL	29.317	_____
3	SWITCHING GEARS	28.572	_____
1	GRANDACIOUS	23.117	_____

FG 03/26/11

		<u>TODOS STAT</u> <u>LAST RACE</u>	<u>YOUR CHOICE</u>
3	SMART BID	35.557	_____
6	BATTLE OF HASTINGS	34.899	_____
8	JOINEM	33.765	_____
9	MORYBA	33.433	_____
2	SLEEPLESS KNIGHT	32.905	_____
4	EXPANSION	32.873	_____
7	GIANT'S TOMB	32.745	_____
5	WORKIN FOR HOPS	31.859	_____
1	SOUTHERN ANTHEM	30.144	_____

FG 03/26/11

		<u>TODOS STAT</u>	<u>YOUR CHOICE</u>
		<u>LAST RACE</u>	
3	MAVERICKING	33.413	_____
4	MUCHO MACHO MAN	32.782	_____
6	MACHEN	32.639	_____
8	LE MANS	32.067	_____
9	WILKINSON	31.679	_____
10	LEFT	31.661	_____
12	POPULIST POLITICS	31.616	_____
1	PANTS ON FIRE	31.572	_____
11	ELITE ALEX	30.621	_____
1	NACHO BUSINESS	30.492	_____
5	LIONDRIVE	29.421	_____
2	NEHRO	29.237	_____
7	MAJESTIC HARBOR	27.442	_____

FG 03/26/11

		<u>TODOS STAT</u> <u>LAST RACE</u>	<u>YOUR CHOICE</u>
2	ICE CLIMBER	31.585	_____
1	TIGHT GRIP	31.546	_____
4	HEAR NO ANGEL	30.847	_____
9	APPROVEDBYTHEMINT	30.739	_____
11	SMOOTHIDEUP	30.632	_____
7	CARSON'S HONOR	29.747	_____
6	FLIGHT	27.842	_____
10	DESERT WHEAT	27.821	_____
3	ATOMIC FORCE	27.542	_____
5	BUILT TO PRECISION	27.258	_____
8	MAX THE KNIFE	25.128	_____
12	ONE MORE KING	23.977	_____

FG 03/26/11

		<u>TODOS STAT</u> <u>LAST RACE</u>	<u>YOUR CHOICE</u>
5	MIGHT	30.565	_____
6	INDY ANNESTESIA	29.587	_____
7	TAPIA	29.317	_____
8	D'ORO PRINCESS	27.452	_____
9	OIL EMPRESS	26.234	_____
1	DEBORAH'S MOMENT	25.800	_____
3	MAJESTIC TIGER	25.416	_____
4	GLITZI'S FINALE	24.774	_____
2	W. W.'S SENORITA	21.921	_____

FG 03/26/11

		<u>TODOS STAT</u> <u>LAST RACE</u>	<u>YOUR CHOICE</u>
6	MY RISENSTAR	29.569	_____
13	HIT THE ROAD LEE	29.310	_____
3	ISHEAJET	29.181	_____
11	THE DEUCE IS LOOSE	28.946	_____
1	IDEAL ZARB	27.787	_____
9	METEOR ATTACK	27.420	_____
2	GETUSUM K.	27.117	_____
14	STRIKE IT	26.837	_____
12	MY BELL BOY	26.342	_____
4	CAJUN DUST	26.134	_____
8	BURN RATE	26.048	_____
7	CHOCTAW BILL	25.399	_____
5	HEY MACK	25.347	_____
16	TRUE PRIDE	24.950	_____
15	LOVELY TRIBUTE	23.801	_____
10	TECHE	23.220	_____

FG 03/26/11

TODOS STAT
LAST RACE

YOUR CHOICE

10	SISSY'S DANCER	27.541	_____
1	NATIVE HEAVEN	25.472	_____
3	ROSE LIPS	24.736	_____
14	FIND THE MAGIC	24.675	_____
6	LITEFOOTSUE	24.567	_____
9	HURRICANE HADLEY	24.386	_____
5	CELTIC LEE	24.239	_____
13	CAJUN DANCING	23.714	_____
8	DIAMONDSANDTHRILLS	23.534	_____
15	SISTER SURVIVOR	22.643	_____
11	WILD LADY KYLIE	22.502	_____
16	SOUP TO NUTS	21.312	_____