

OSA 11/07/09 RACE: 1 7.00 F SURFACE: S Damscus100k

**1 CORONET OF A BARON** - Fla Ch. 3YO c, (Pure Prize - Time for a Crown, Time for a Change)

Date	Trk	Surf	Dis (F)	Class	Fin	Layoff Days	TS
10/14/09	OSA	S fst	6.50	Alw 43556N1X	1	38	28.408
09/06/09	Dmr	T fm	8.00	OC 80k/N1X -N	5	21	33.758
08/16/09	Dmr	S fst	6.00	Alw 64246N1X	5	295	31.628
10/25/08	OSA	T fm	8.00	BCJuvTrf1035k	3	52	33.713
09/03/08	Dmr	S fst	7.00	DMrFut-G1	2	24	30.709
08/10/08	Dmr	S fst	6.50	BestPal-G2	3	35	30.903
07/06/08	AP	S fst	5.00	Md Sp Wt 28k	1		29.522

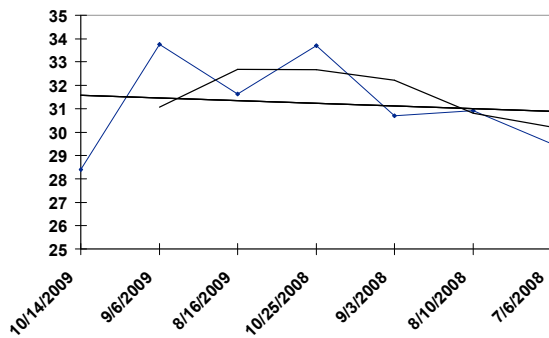

OSA 11/07/09 RACE: 1 7.00 F SURFACE: S Damscus100k

2 SMART BID

- Pa Dk. b or br 3YO c, (Smart Strike - Recording, Danzig)

<u>Date</u>	<u>Trk</u>	<u>Surf</u>	<u>Dis (F)</u>	<u>Class</u>	<u>Fin</u>	<u>Layoff Days</u>	<u>TS</u>
04/03/09	Kee	T yl	8.50	Trnsylvn-G3	2	34	35.042
02/28/09	SA	S fst	9.00	Sham-G3	6	40	29.927
01/19/09	SA	T fm	8.00	OC 80k/N1X -N	1	42	31.074
12/08/08	Pha	D fst	8.32	Md Sp Wt 55k	1	15	30.437
11/23/08	Pha	D fst	6.50	Md Sp Wt 59k	3	134	30.001
07/12/08	PID	S fst	5.00	Md Sp Wt 36k	3		29.363

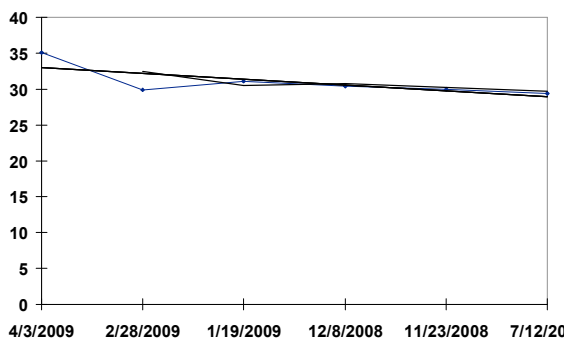

OSA 11/07/09 RACE: 1 7.00 F SURFACE: S Damscus100k

**3 M ONE RIFLE**

- Cal Dk. b or br 3YO g , (One Man Army - Leanessa, Bertrando)

<u>Date</u>	<u>Trk</u>	<u>Surf</u>	<u>Dis (F)</u>	<u>Class</u>	<u>Fin</u>	<u>Layoff Days</u>	<u>TS</u>
10/03/09	OSA	S fst	6.00	CalCupSprH100	2	24	<b>32.863</b>
09/09/09	Dmr	S fst	6.50	OC 62k/N2X -N	1	26	<b>31.890</b>
08/14/09	Dmr	S fst	7.00	RealGdDeal100	1	40	<b>31.561</b>
07/05/09	Ho1	S fst	6.50	Md Sp Wt 66k	1	71	<b>32.844</b>
04/25/09	Ho1	S fst	6.50	Ntra63k	3		<b>33.347</b>

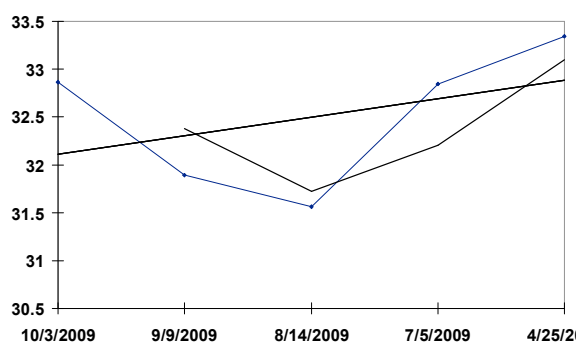

OSA 11/07/09 RACE: 1 7.00 F SURFACE: S Damscus100k

4 ALL SAINT

- Cal Gr/ro 3YO c, (Skimming - Santa Patricia, Free House)

Date	Trk	Surf	Dis (F)	Class	Fin	Layoff Days	TS
10/18/09	OSA	T fm	8.00	Lure65k	8	22	27.737
09/26/09	Fpx	D fst	8.50	PomonaDrby50k	2	15	32.685
09/11/09	Fpx	D fst	7.00	JKostoff50k	1	28	31.159
08/14/09	Dmr	S fst	7.00	RealGdDeal100	7	47	27.607
06/28/09	Stk	D fst	6.00	PnkRbbnInv58k	6	35	28.436
05/24/09	Ho1	S fst	7.00	LBrreraM-G3	8	25	27.351
04/29/09	Ho1	T fm	6.00	OC 62k/N2X -N	5	95	32.059
01/24/09	GP	D fst	6.00	SunMilDash250	6	29	27.859
12/26/08	SA	S fst	7.00	CalBrdrCh125k	1	33	31.283
11/23/08	Ho1	S fst	7.50	Alw 39000N1X	2		29.395

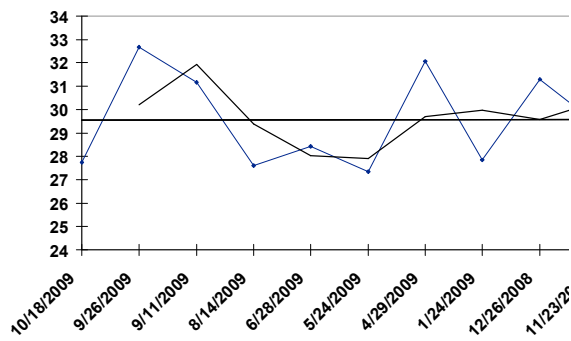

OSA 11/07/09 RACE: 1 7.00 F SURFACE: S Damscus100k

5 SUPREME SUMMIT

- Ky Dk. b or br 3YO c, (Cactus Ridge - Studentoftheweek, Sunny Clime)

<u>Date</u>	<u>Trk</u>	<u>Surf</u>	<u>Dis (F)</u>	<u>Class</u>	<u>Fin</u>	<u>Layoff Days</u>	<u>TS</u>
10/11/09	OSA	S fst	6.00	AncntTtl1-G1	9	32	28.126
09/09/09	Dmr	S fst	6.50	OC 62k/N2X -N	2	137	31.890
04/25/09	Aqu	D fst	8.00	Withers-G3	5	45	28.441
03/11/09	SA	S fst	6.50	OC 80k/N1X -N	1	32	30.378
02/07/09	SA	S fst	5.50	Md Sp Wt 47k	1		30.459

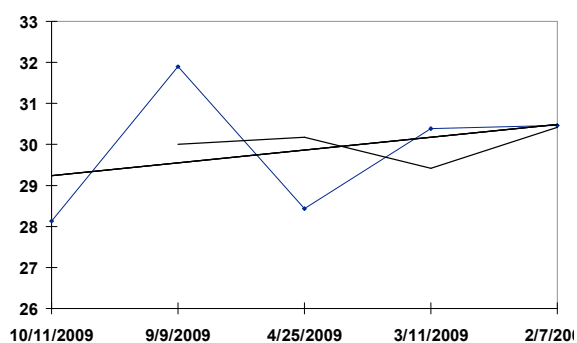

6 MAJOR ROCK STAR - Ky B. 3YO c, (E Dubai - Steady Glow, Halo)

Date	Trk	Surf	Dis (F)	Class	Fin	Layoff Days	TS
02/26/09	SA	S fst	8.50	Alw 52800N1X	1	43	29.304
01/14/09	SA	S fst	8.00	Clm c-32000	1	16	30.934
12/29/08	SA	S fst	6.00	Clm 25000	2	25	29.275
12/04/08	Ho1	T fm	6.00	OC 80k/N1X	7	14	29.897
11/20/08	Ho1	S fst	6.00	Clm 25000	1	28	29.474
10/23/08	GG	S fst	6.00	Alw 40000s	4	28	26.242
09/25/08	GG	S fst	5.50	Md 32000	1		28.903

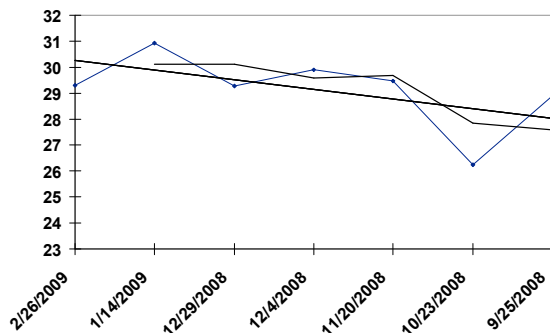

OSA 11/07/09 RACE: 1 7.00 F SURFACE: S Damscus100k

7 VISCOUNT

- Ky Ch. 3YO c, (Orientate - Art Student, El Prado\*Ire)

Date	Trk	Surf	Dis (F)	Class	Fin	Layoff Days	TS
10/11/09	OSA	S fst	8.50	Alw 45864N1X	1	50	29.448
08/22/09	Dmr	S fst	8.50	Alw 61600N1X	2	28	30.116
07/25/09	Dmr	S fst	6.50	Alw 61220N1X	6	315	26.501
09/13/08	Mth	D fst	8.32	Md Sp Wt 37k	1	42	31.095
08/02/08	Sar	D fst	6.50	Md Sp Wt 62k	3		29.638

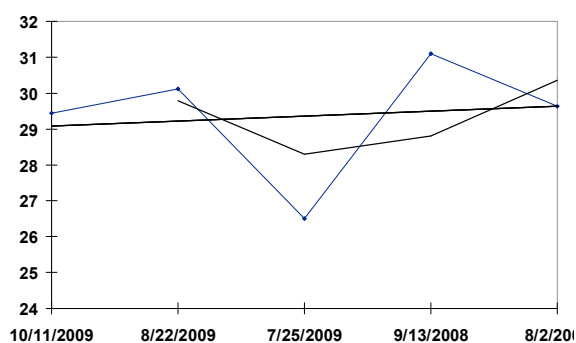

OSA 11/07/09 RACE: 1 7.00 F SURFACE: S Damscus100k

**8 DAVE'S PACEMAKER**

- Ky Dk. b or br 3YO c, (Petionville - Cuz You Never Know, Dehere)

<u>Date</u>	<u>Trk</u>	<u>Surf</u>	<u>Dis (F)</u>	<u>Class</u>	<u>Fin</u>	<u>Layoff Days</u>	<u>TS</u>
10/21/09	GG	S fst	6.00	Clm c-16000	1	342	<b>29.409</b>
11/13/08	GG	S fst	8.00	OC 32k/N1X -N	4	21	<b>32.451</b>
10/23/08	GG	S fst	6.00	OC 32k/N1X -N	2	28	<b>31.664</b>
09/25/08	GG	S fst	6.00	Alw 40000s	1	48	<b>29.314</b>
08/08/08	EmD	D fst	6.00	Md 20000	1		<b>31.186</b>

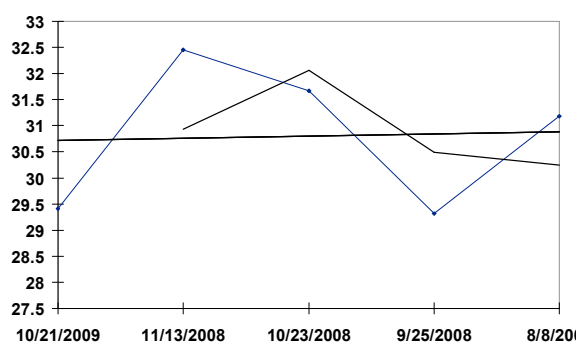



OSA 11/07/09 RACE: 2 8.00 F SURFACE: T BCJuvTrf-G2

1 ZIP QUIK

- NY B. 2YO c, (City Zip - Senita Lane, Ascot Knight)

<u>Date</u>	<u>Trk</u>	<u>Surf</u>	<u>Dis (F)</u>	<u>Class</u>	<u>Fin</u>	<u>Layoff Days</u>	<u>TS</u>
09/07/09	Dmr	S fst	7.00	DmrFut-G1	6	18	30.660
08/20/09	Sar	D fst	6.50	SarSpcl-G2	2	39	28.061
07/12/09	Hol	S fst	6.00	HolJuvCh-G3	2	22	30.849
06/20/09	Hol	S fst	5.50	Md Sp Wt 48k	1	16	31.468
06/04/09	Hol	S fst	5.50	WProctrMem77k	3		30.172



OSA 11/07/09 RACE: 2 8.00 F SURFACE: T BCJuvTrf-G2

2 VISCOUNT NELSON

- Ky Dk. b or br 2YO c, (Giant's Causeway - Imagine\*Ire, Sadler's Wells)

Date	Trk	Surf	Dis (F)	Class	Fin	Layoff Days	TS
09/12/09	DON	T gf	7.00	Stk 166700	2	34	31.112
08/09/09	Tip	T sf	7.50	Stk 74400	1	24	33.201
07/16/09	Leo	T yl	8.00	Mdn 24700	1	20	30.296
06/26/09	Cur	T sf	7.00	Mdn 23800	3		29.909

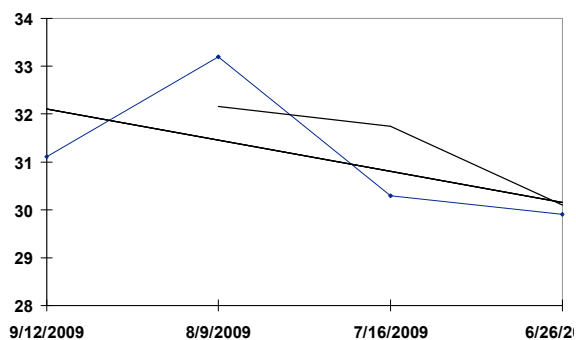

OSA 11/07/09 RACE: 2 8.00 F SURFACE: T BCJuvTrf-G2

**3 CODOY**

- Ky B. 2YO c, (Bernstein - Puype's Dream, Kris S.)

<u>Date</u>	<u>Trk</u>	<u>Surf</u>	<u>Dis (F)</u>	<u>Class</u>	<u>Fin</u>	<u>Layoff Days</u>	<u>TS</u>
10/11/09	Kee	T yl	8.50	Bourbon-G3	2	21	<b>36.410</b>
09/20/09	TP	S fst	8.00	Md Sp Wt 22k	1	22	<b>30.967</b>
08/29/09	E1P	T fm	8.00	Md Sp Wt 25k	2	21	<b>32.167</b>
08/08/09	E1P	T fm	8.00	Md Sp Wt 25k	2	23	<b>32.825</b>
07/16/09	E1P	T gd	8.00	Md Sp Wt 24k	3		<b>29.285</b>

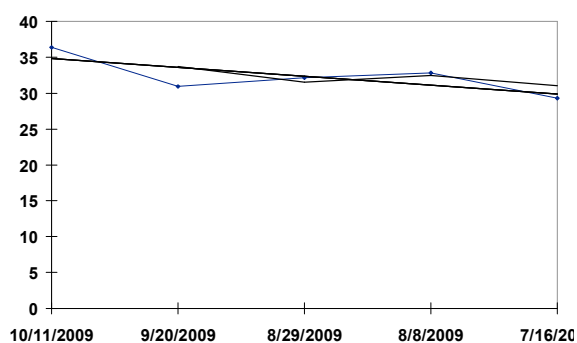

OSA 11/07/09 RACE: 2 8.00 F SURFACE: T BCJuvTrf-G2

**4 POUNCED**

- Ky Ch. 2YO c, (Rahy - Golden Cat, Storm Cat)

<u>Date</u>	<u>Trk</u>	<u>Surf</u>	<u>Dis (F)</u>	<u>Class</u>	<u>Fin</u>	<u>Layoff Days</u>	<u>TS</u>
10/04/09	LCH	gd	7.00	Stk 510000	2	51	<b>31.460</b>
08/14/09	NBY	T gf	7.00	Mdn 12400	1	21	<b>26.414</b>
07/24/09	ASC	T gd	7.00	Mdn 19800	2		<b>28.650</b>

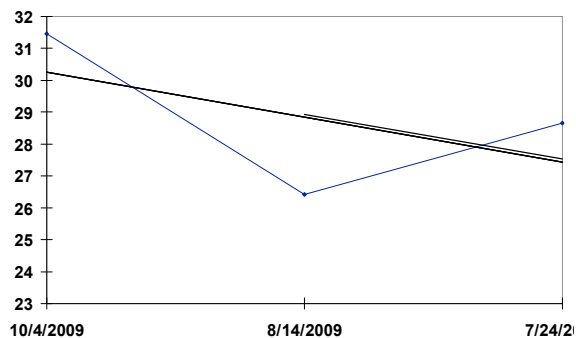

OSA 11/07/09 RACE: 2 8.00 F SURFACE: T BCJuvTrf-G2

**5 GALLANT GENT**

- Ky B. 2YO g , (Yankee Gentleman - Bonne Nuite, Knights Choice)

<u>Date</u>	<u>Trk</u>	<u>Surf</u>	<u>Dis (F)</u>	<u>Class</u>	<u>Fin</u>	<u>Layoff Days</u>	<u>TS</u>
10/04/09	OSA	S fst	8.50	Norfolk-G1	3	18	<b>33.085</b>
09/16/09	Fpx	D fst	7.00	Afflebaugh50k	1	26	<b>30.977</b>
08/21/09	Dmr	S fst	6.00	OC 80k/N1X -N	2	22	<b>31.679</b>
07/30/09	Dmr	S fst	5.50	Alw 40000s	1	27	<b>28.648</b>
07/03/09	Hol	S fst	5.50	Md c-40000	1		<b>27.897</b>

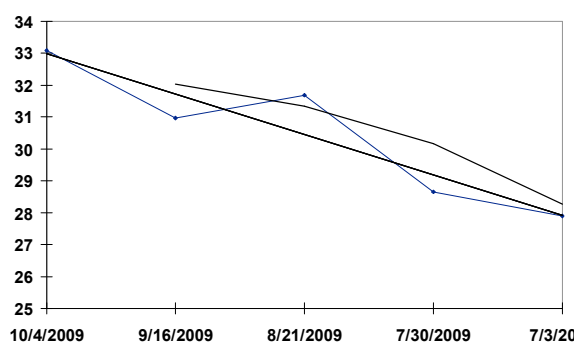

OSA 11/07/09 RACE: 2 8.00 F SURFACE: T BCJuvTrf-G2

**6 AWESOME ACT**

- Ky Ch. 2YO c, (Awesome Again - Houdini's Honey, Mr. Prospector)

<u>Date</u>	<u>Trk</u>	<u>Surf</u>	<u>Dis (F)</u>	<u>Class</u>	<u>Fin</u>	<u>Layoff Days</u>	<u>TS</u>
10/17/09	NEW	T gd	7.00	Stk 519100	9	16	<b>31.839</b>
10/01/09	GOO	T gf	7.00	Mdn 8000	1	26	<b>27.806</b>
09/05/09	KEM	ft	7.00	Alw 10022	3	8	<b>25.718</b>
08/28/09	NEW	T gd	7.00	Mdn 12200	2	21	<b>28.838</b>
08/07/09	NEW	T gs	7.00	Mdn 13400	2		<b>25.370</b>

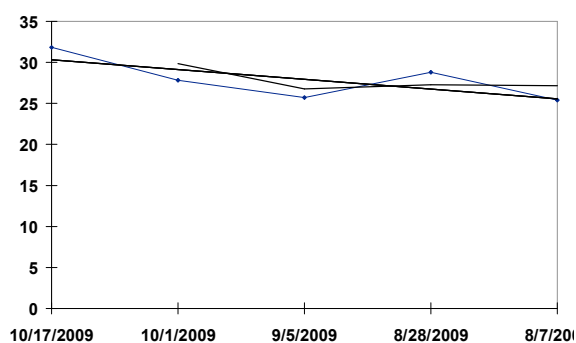

OSA 11/07/09 RACE: 2 8.00 F SURFACE: T BCJuvTrf-G2

**7 BRIDGETOWN**

- Fla Ch. 2YO c, (Speightstown - Ellesmere, Tabasco Cat)

<u>Date</u>	<u>Trk</u>	<u>Surf</u>	<u>Dis (F)</u>	<u>Class</u>	<u>Fin</u>	<u>Layoff Days</u>	<u>TS</u>
09/19/09	WO	T fm	8.00	Summer-G3	1	36	<b>34.189</b>
08/14/09	Sar	T fm	5.50	Md Sp Wt 50k	1	48	<b>32.135</b>
06/27/09	CD	T fm	5.00	Md Sp Wt 40k	2		<b>30.671</b>

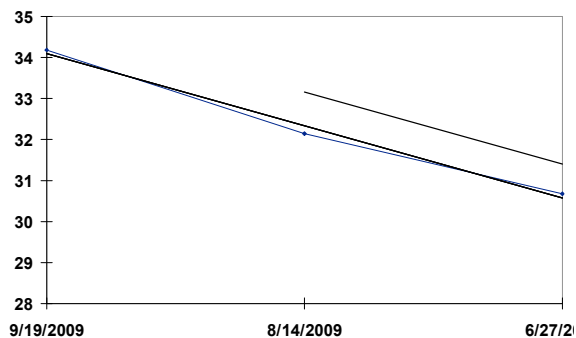

OSA 11/07/09 RACE: 2 8.00 F SURFACE: T BCJuvTrf-G2

**8 KING LEDLEY**

- Ky Dk. b or br 2YO c, (Stormin Fever - Mt. Kobla, Mt. Livermore)

Date	Trk	Surf	Dis (F)	Class	Fin	Layoff Days	TS
09/27/09	Cur	T gd	6.00	Alw 1525000	3	36	32.026
08/22/09	Fah	T sf	7.00	Stk 164900	3	27	34.170
07/26/09	Cur	T hy	6.00	Stk 319800	6	14	27.632
07/12/09	Cur	hy	6.00	Stk 93500	2	14	29.720
06/28/09	Cur	T gs	6.00	Stk 168800	3	14	29.546
06/14/09	Cor	T gd	6.00	Stk 66500	2	32	31.464
05/13/09	Naa	T gs	6.00	Alw 16870	4	52	24.500
03/22/09	Cur	T sf	5.00	Mdn 27100	1		31.652

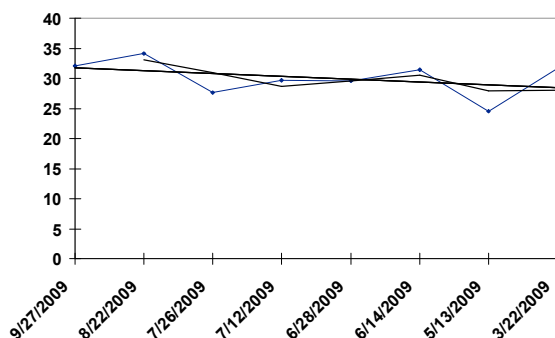



**OSA** 11/07/09 RACE: 2 8.00 F SURFACE: T BCJuvTrf-G2

**9 KERA'S KITTEN**

- Ky Dk. b or br 2YO c, (Kitten's Joy - Mrs. K., Dixieland Band)

<u>Date</u>	<u>Trk</u>	<u>Surf</u>	<u>Dis (F)</u>	<u>Class</u>	<u>Fin</u>	<u>Layoff Days</u>	<u>TS</u>
10/24/09	Ret	T sf	8.00	ElJoven100k	1	33	<b>33.806</b>
09/21/09	KD	T sf	6.00	Md Sp Wt 25k	1		<b>38.691</b>

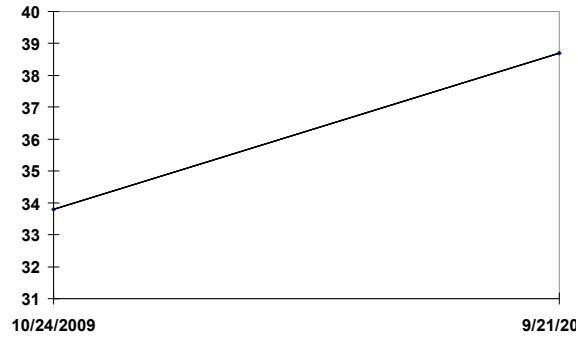

OSA 11/07/09 RACE: 2 8.00 F SURFACE: T BCJuvTrf-G2

**10 BECKY'S KITTEN**

- Ky Dk. b or br 2YO c, (Kitten's Joy - Caterette, Cozzene)

<u>Date</u>	<u>Trk</u>	<u>Surf</u>	<u>Dis (F)</u>	<u>Class</u>	<u>Fin</u>	<u>Layoff Days</u>	<u>TS</u>
09/19/09	WO	T fm	8.00	Summer-G3	2	23	<b>33.737</b>
08/27/09	Sar	T fm	8.50	Md Sp Wt 51k	1	34	<b>28.758</b>
07/24/09	Bel	Off fst	7.00	Md Sp Wt 43k	5	34	<b>25.906</b>
06/20/09	CD	D fst	5.50	Md Sp Wt 48k	4	29	<b>30.205</b>
05/22/09	CD	D fst	4.50	Md Sp Wt 48k	3		<b>27.399</b>

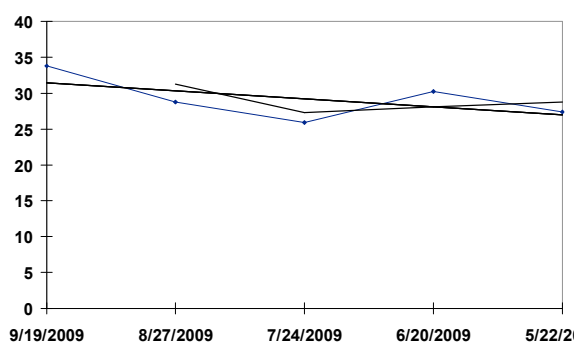

OSA 11/07/09 RACE: 2 8.00 F SURFACE: T BCJuvTrf-G2

11 INTERACTIF

- Ky B. 2YO c, (Broken Vow - Broad Pennant, Broad Brush)

Date	Trk	Surf	Dis (F)	Class	Fin	Layoff Days	TS
10/11/09	Kee	T yl	8.50	Bourbon-G3	1	37	36.480
09/04/09	Sar	T fm	8.50	WAntcptn-G3	1	36	32.418
07/30/09	Sar	D fst	6.00	Sanford-G2	8	25	29.200
07/05/09	Mth	D fst	5.00	Md Sp Wt 38k	1		30.252

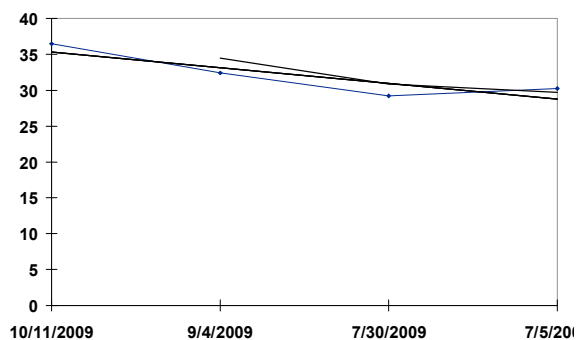

OSA 11/07/09 RACE: 2 8.00 F SURFACE: T BCJuvTrf-G2

12 BUZZWORD

- GB B. 2YO c, (Pivotal\*GB - Bustling\*GB, Danehill)

Date	Trk	Surf	Dis (F)	Class	Fin	Layoff Days	TS
10/17/09	NEW	T gd	7.00	Stk 519100	5	13	34.090
10/04/09	LCH	gd	7.00	Stk 510000	3	28	31.460
09/06/09	LCH	gs	7.00	Stk 114400	1	15	31.460
08/22/09	SAN	T gf	7.00	Stk 82400	2	22	30.068
07/31/09	GOO	T gd	6.00	Stk 131900	2	18	32.214
07/13/09	WDS	T gd	6.00	Mdn 6500	1	16	29.776
06/27/09	WDS	T gf	6.00	Mdn 5800	2		25.892

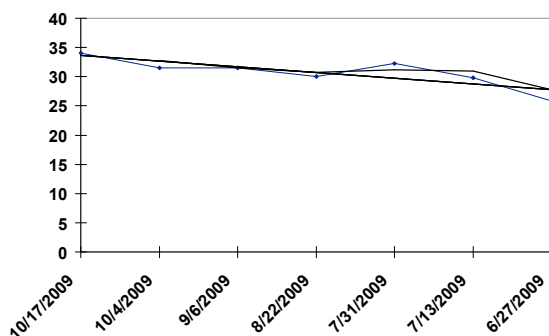

OSA 11/07/09 RACE: 2 8.00 F SURFACE: T BCJuvTrf-G2

13 DEAN'S KITTEN

- Ky Ch. 2YO c, (Kitten's Joy - Summer Theatre, Ide)

Date	Trk	Surf	Dis (F)	Class	Fin	Layoff Days	TS
10/25/09	Bel	T sf	8.50	Vision68k	1	21	35.619
10/04/09	Bel	Off gd	8.00	Pilgrim152k	5	30	28.911
09/04/09	Sar	T fm	8.50	WAntcptn-G3	4	30	31.750
08/05/09	Sar	T fm	8.50	Md Sp Wt 51k	1	25	30.070
07/11/09	Bel	T fm	6.00	Md Sp Wt 43k	3	93	30.445
04/09/09	Kee	S fst	4.50	Md Sp Wt 44k	3		29.116

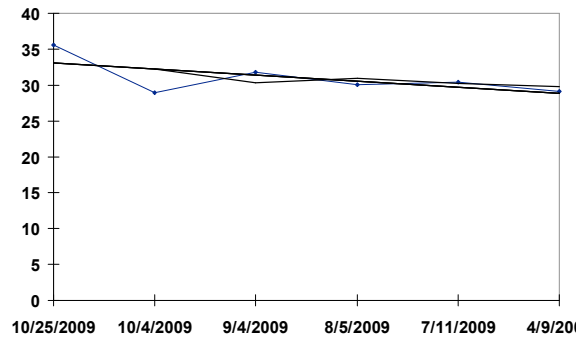

OSA 11/07/09 RACE: 2 8.00 F SURFACE: T BCJuvTrf-G2

**14 SUMMER MOVIE**

- Ky Gr/ro 2YO c, (Holy Bull - Crazy Summer Fling, Summer Squall)

<u>Date</u>	<u>Trk</u>	<u>Surf</u>	<u>Dis (F)</u>	<u>Class</u>	<u>Fin</u>	<u>Layoff Days</u>	<u>TS</u>
09/30/09	OSA	T fm	8.00	Md Sp Wt 44k	1	32	<b>31.218</b>
08/29/09	Dmr	S fst	6.00	Md Sp Wt 53k	7		<b>25.421</b>

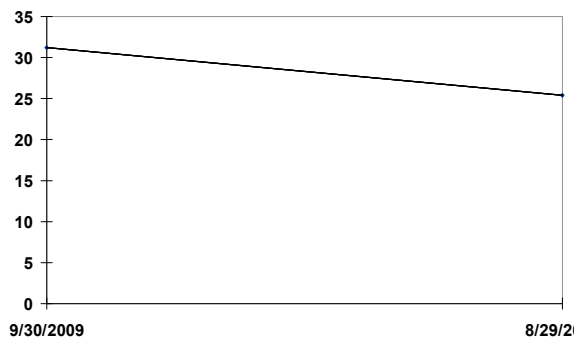

OSA 11/07/09 RACE: 3 6.50 F SURFACE: T k

1 NOBLE COURT

- Ky B. 5YO h , (Doneraile Court - Grey Dawn Grey, Grindstone)

<u>Date</u>	<u>Trk</u>	<u>Surf</u>	<u>Dis (F)</u>	<u>Class</u>	<u>Fin</u>	<u>Layoff Days</u>	<u>TS</u>
09/06/09	Dmr	S fst	7.00	POBrien-G1	2	63	29.909
07/05/09	Ho1	S fst	7.00	TrplBndH-G1	3	29	30.660
06/06/09	Ho1	S fst	7.50	AckAckH-G3	1	77	31.871
03/21/09	SA	T fm	6.50	JHernandez71k	1	119	32.001
11/22/08	Ho1	S fst	6.00	VOUndrwd-G3	3	49	31.781
10/04/08	OSA	S fst	6.00	Alw 53000N3X	1		30.463

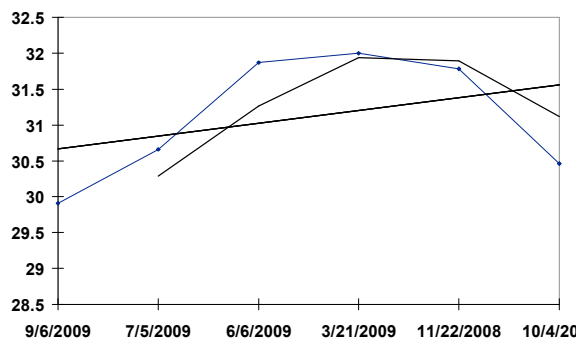

OSA 11/07/09 RACE: 3 6.50 F SURFACE: T k

2 SILVER TIMBER

- NY Gr/ro 6YO g, (Prime Timber - River Princess, Alwuhush)

Date	Trk	Surf	Dis (F)	Class	Fin	Layoff Days	TS
10/10/09	Kee	T sf	5.50	Woodford-G3	1	34	37.676
09/06/09	Sar	T fm	5.50	Comentatr74k	2	50	35.184
07/18/09	Bel	T fm	6.00	Jaipur-G3	1	64	34.661
05/15/09	Bel	T fm	6.00	OC 50k/N2X	1	41	32.849
04/04/09	GP	T fm	5.00	Clm c-25000	1	163	31.756
10/23/08	Bel	T fm	6.00	Clm 35000	3	13	31.114
10/10/08	Bel	T gd	6.00	OC 50k/N2X	5	19	34.873
09/21/08	Bel	T fm	6.00	OC 50k/N2X	3	20	32.726
09/01/08	Sar	T fm	5.50	QuickCall184k	9	14	30.921
08/18/08	Sar	T fm	5.50	Mechncv1183k	3		32.967

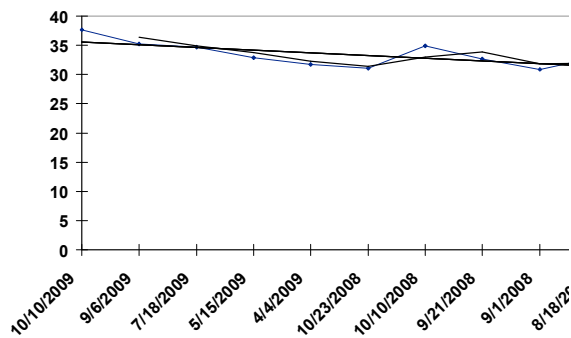



OSA 11/07/09 RACE: 3 6.50 F SURFACE: T k

3 CALIFORNIA FLAG

- Cal Gr/ro 5YO g , (Avenue of Flags - Ultrafleet, Afleet)

Date	Trk	Surf	Dis (F)	Class	Fin	Layoff Days	TS
09/30/09	OSA	T fm	6.50	MorvichH-G3	1	42	34.804
08/19/09	Dmr	T fm	5.00	GreenFlshH106	1	263	35.885
11/29/08	Hol	T fm	6.00	HolTrExH-G3	1	35	31.910
10/25/08	OSA	T fm	6.50	BCTrfSprnt109	10	31	30.845
09/24/08	OSA	T fm	6.50	MorvichH-G3	1	47	34.955
08/08/08	Dmr	T fm	5.00	OC 40k/N1X -N	1	15	33.092
07/24/08	Dmr	T fm	8.00	Alw 80120N1X	6	22	35.009
07/02/08	Hol	T fm	6.00	Alw 51800N1X	1	46	33.261
05/17/08	Hol	S fst	6.00	Alw 53400N1X	10	20	29.108
04/27/08	Hol	S fst	7.00	Barretts73k	7		32.896

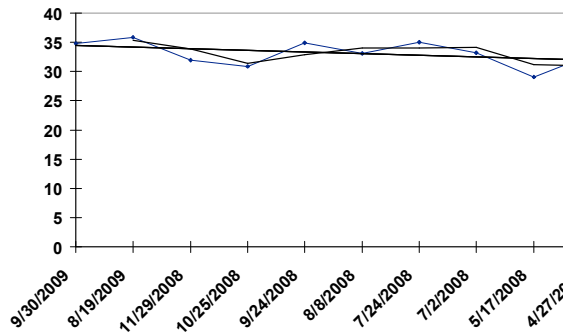

OSA 11/07/09 RACE: 3 6.50 F SURFACE: T k

4 LORD SHANAKILL

- Ky Dk. b or br 3YO c, (Speightstown - Green Room, Theatrical\*Ire)

Date	Trk	Surf	Dis (F)	Class	Fin	Layoff Days	TS
07/29/09	GOO	T gd	8.00	Stk 493200	5	24	33.527
07/05/09	CHY	gd	8.00	Stk 559100	1	19	32.330
06/16/09	ASC	T gf	8.00	Stk 407900	3	45	32.330
05/02/09	NEW	T gf	8.00	Stk 635300	12	196	26.414
10/18/08	NEW	T gd	7.00	Stk 497900	2	28	35.215
09/20/08	NBY	T gd	6.00	Stk 146800	1	8	34.840
09/12/08	DON	T sf	5.00	Stk 140200	5	19	33.589
08/24/08	DEA	gs	6.00	Stk 517100	3	25	30.242
07/30/08	GOO	T gf	7.00	Stk 168300	2	43	30.590
06/17/08	ASC	T gf	6.00	Stk 196300	3		30.416

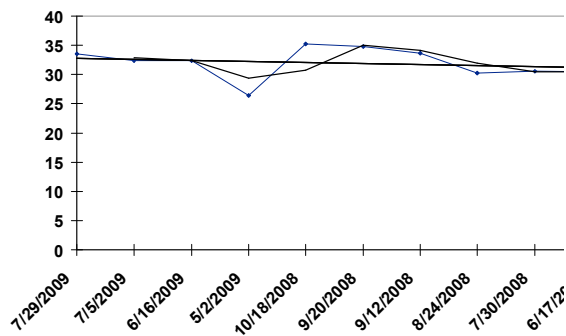

OSA 11/07/09 RACE: 3 6.50 F SURFACE: T k

5 GET FUNKY

- Fla Dk. b or br 6YO h, (Straight Man - Miss Popularity, Storm Bird)

Date	Trk	Surf	Dis (F)	Class	Fin	Layoff Days	TS
09/30/09	OSA	T fm	6.50	MorvichH-G3	2	21	34.643
09/09/09	Dmr	T fm	8.50	OC 100k/C -N	4	21	33.489
08/19/09	Dmr	T fm	5.00	GreenFlshH106	5	19	34.062
07/31/09	Dmr	T fm	8.00	Wickerr91k	4	43	35.060
06/18/09	Ho1	T fm	6.00	RKKerlanMH76k	5	28	34.145
05/21/09	Ho1	T fm	5.00	ElSegundo72k	4	208	34.640
10/25/08	OSA	T fm	6.50	BCTrfSprnt109	9	31	30.480
09/24/08	OSA	T fm	6.50	MorvichH-G3	2	42	34.676
08/13/08	Dmr	T fm	5.00	GreenFlshH90k	1	38	34.270
07/06/08	Ho1	T fm	6.00	RKKerlanMH77k	1		32.929

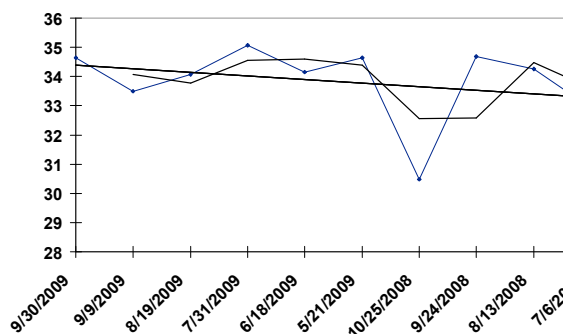

OSA 11/07/09 RACE: 3 6.50 F SURFACE: T k

6 CANNONBALL

- NY Dk. b or br 4YO g , (Catenus - No Deadline, Skywalker)

Date	Trk	Surf	Dis (F)	Class	Fin	Layoff Days	TS
09/06/09	Sar	T fm	5.50	Comentatr74k	1	78	35.038
06/20/09	ASC	T gf	6.00	Stk 809300	2	4	32.678
06/16/09	ASC	T gf	5.00	Stk 489500	6	46	29.720
05/01/09	CD	T gd	5.00	TurfSprt-G3	2	20	36.379
04/11/09	Kee	T gd	5.50	Shakrtwn-G3	2	44	35.953
02/26/09	GP	T fm	5.00	Alw 45000NC	4	204	34.274
08/06/08	Sar	T fm	8.50	NYStallion150	3	21	31.567
07/16/08	Dmr	T fm	8.00	Oceanside86k	8	46	28.522
05/31/08	Bel	T gd	6.00	PeboGuy77k	1	29	36.124
05/02/08	CD	T yl	8.50	AmerTurf-G3	7		35.692

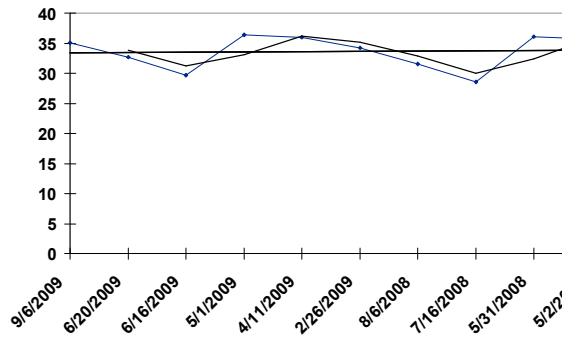

OSA 11/07/09 RACE: 3 6.50 F SURFACE: T k

7 GOTTA HAVE HER

- Ky B. 5YO m, (Royal Academy - Winnowing, Rahy)

Date	Trk	Surf	Dis (F)	Class	Fin	Layoff Days	TS
10/17/09	OSA	T fm	6.50	SKMaddyH-G3	1	38	33.084
09/09/09	Dmr	T fm	8.50	PalomarH-G2	1	24	32.462
08/16/09	Dmr	T fm	9.00	JCMabee-G1	2	36	32.360
07/11/09	Ho1	T fm	8.00	RlHrinM1-G2	3	35	33.349
06/06/09	Ho1	T fm	8.00	RedondoBch74k	2	55	33.319
04/12/09	SA	T fm	6.50	LsCngasH-G3	1	37	33.171
03/06/09	SA	T fm	6.50	Alw 61200C	1	40	28.894
01/25/09	SA	T gd	8.00	TuzlaH-G3	2	35	35.216
12/21/08	Ho1	T fm	8.50	DahliaH-G2	2	58	30.708
10/24/08	OSA	T fm	8.00	LsPlmasH-G2	5		33.848

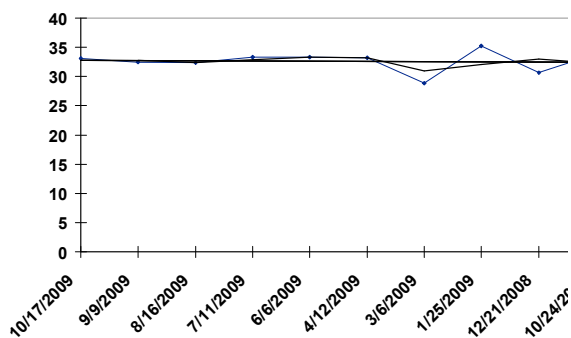

OSA 11/07/09 RACE: 3 6.50 F SURFACE: T k

**8 SQUARE EDDIE**

- Ont-C Ch. 3YO c, (Smart Strike - Forty Gran, El Gran Senor)

<u>Date</u>	<u>Trk</u>	<u>Surf</u>	<u>Dis (F)</u>	<u>Class</u>	<u>Fin</u>	<u>Layoff Days</u>	<u>TS</u>
10/11/09	OSA	S fst	6.00	AncntTtl-G1	6	176	<b>32.581</b>
04/18/09	Kee	S fst	8.50	Lexingtn-G2	3	91	<b>31.568</b>
01/17/09	SA	S fst	8.00	SnRafael-G3	2	84	<b>33.742</b>
10/25/08	OSA	S fst	8.50	BCJuvnle-G1	2	21	<b>33.726</b>
10/04/08	Kee	S fst	8.50	BrdrsFut-G1	1	28	<b>32.206</b>
09/06/08	KEM	ft	6.00	Stk 88200	2	46	<b>30.242</b>
07/22/08	SAL	T gf	6.00	Mdn 14000	1	35	<b>26.414</b>
06/17/08	ASC	T gf	6.00	Stk 196300	11	29	<b>25.544</b>
05/19/08	WDS	T gf	5.00	Alw 17301	3		<b>26.066</b>

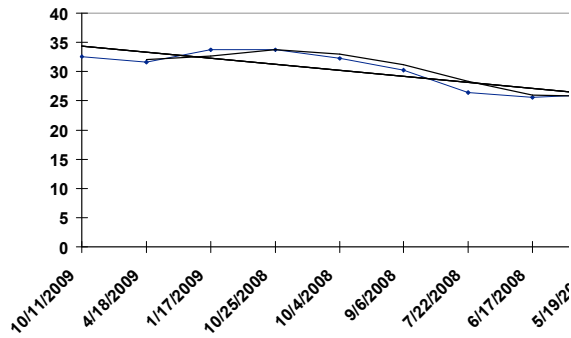

OSA 11/07/09 RACE: 3 6.50 F SURFACE: T k

9 DIAMONDRELLA

- GB B. 5YO m, (Rock of Gibraltar\*Ire - Tap Your Feet, Dixieland Band)

Date	Trk	Surf	Dis (F)	Class	Fin	Layoff Days	TS
10/10/09	Kee	T sf	8.00	FstLdy-G1	1	28	34.860
09/12/09	PID	S fst	6.50	PidMster-G3	6	98	27.785
06/06/09	Bel	T yl	8.00	JsAGm-G1	1	49	37.424
04/18/09	Kee	T fm	5.50	GntsCsway100k	1	188	33.842
10/12/08	Bel	T fm	6.00	XtraHeatH109k	1	37	31.990
09/05/08	Bel	T fm	6.00	PositivGal78k	1	48	32.314
07/19/08	Bel	T fm	7.00	OC 50k/N2X -N	1	37	31.147
06/12/08	Bel	T fm	6.00	Alw 55000N1X	1	20	34.273
05/23/08	Bel	T gd	7.00	Alw 55000N1X	2		34.792

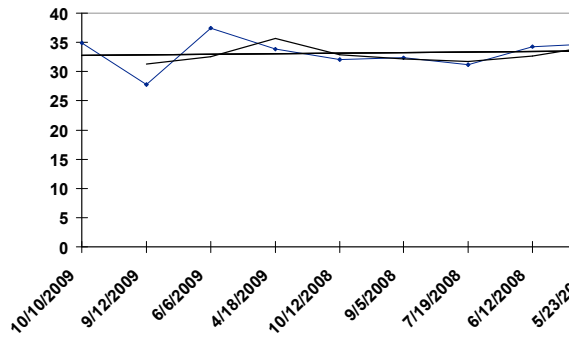

OSA 11/07/09 RACE: 3 6.50 F SURFACE: T k

10 CANADIAN BALLET

- NY Ch. 4YO f, (City Zip - Canadian Flagship, Northern Flagship)

Date	Trk	Surf	Dis (F)	Class	Fin	Layoff Days	TS
09/26/09	Pha	T yl	5.00	TrfAmazonH200	1	24	38.399
09/02/09	Sar	T fm	5.50	LSpencer74k	1	32	34.906
08/01/09	WO	T fm	6.00	RylNrth-G3	2	21	30.132
07/11/09	Bel	T fm	7.00	LottsaTalc67k	1	57	32.091
05/15/09	Pim	T fm	5.00	TheVeryOne50k	2	209	33.582
10/18/08	Med	T fm	5.00	PGJohnson60k	1	21	34.341
09/27/08	Pha	T gd	5.00	TrfAmazonH200	8	40	35.119
08/18/08	Sar	T fm	5.50	Mechncvll183k	2	51	33.200
06/28/08	Bel	T fm	8.00	Elmont77k	6	37	33.910
05/22/08	Bel	T gd	6.00	OC 50k/N2X -N	1		33.708

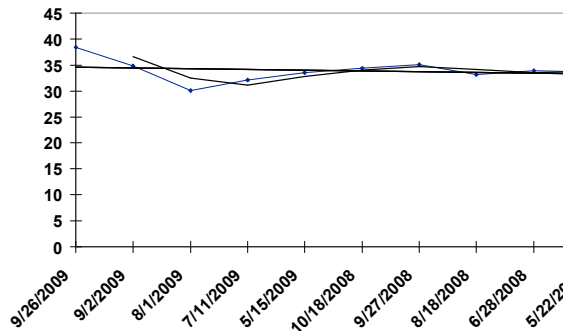



OSA 11/07/09 RACE: 3 6.50 F SURFACE: T k

11 EL GATO MALO

- Ky Dk. b or br 4YO g, (El Corredor - One Bad Cat, Mountain Cat)

Date	Trk	Surf	Dis (F)	Class	Fin	Layoff Days	TS
10/09/09	OSA	S fst	8.00	Alw 55200C	4	30	30.975
09/09/09	Dmr	T fm	8.50	OC 100k/C -N	1	159	32.483
04/03/09	GG	T fm	8.00	Alw 40704NC	4	48	29.576
02/14/09	GG	S fst	8.50	McCnnMojve54k	1	28	31.478
01/17/09	SA	S fst	8.50	SnFrnndo-G2	6	22	29.718
12/26/08	SA	Off fst	8.00	SrBeufrt-G3	3	26	33.377
11/30/08	Ho1	S fst	6.50	OC 80k/C -N	4	204	33.139
05/10/08	LS	D fst	8.50	LSDerby-G3	1	35	32.950
04/05/08	SA	S fst	9.00	SADerby-G1	5	35	32.204
03/01/08	SA	S fst	9.00	Sham-G3	2		30.698

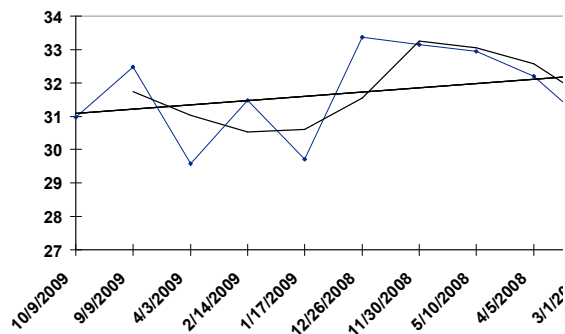

OSA 11/07/09 RACE: 3 6.50 F SURFACE: T k

12 STRIKE THE DEAL

- Ky Ch. 4YO c, (Van Nistelrooy - Countess Gold, Mt. Livermore)

Date	Trk	Surf	Dis (F)	Class	Fin	Layoff Days	TS
09/19/09	NBY	gf	5.00	Stk 105500	1	10	31.808
09/09/09	DON	T gf	5.00	Stk 66000	1	11	31.286
08/29/09	NEW	T gf	6.00	Stk 65100	6	48	29.720
07/12/09	ML	gd	6.00	Stk 111600	5	22	30.068
06/20/09	ASC	T gf	6.00	Stk 809300	7	24	30.068
05/27/09	LIN	ft	6.00	Alw 14772	1	14	30.764
05/13/09	YOR	T gf	6.00	Stk 162800	4	11	31.286
05/02/09	NEW	T gf	5.00	Stk 96900	4	216	30.590
09/28/08	ASC	T gd	6.00	Stk 184200	5	15	34.277
09/13/08	DON	T sf	6.00	Stk 296000	9		34.751

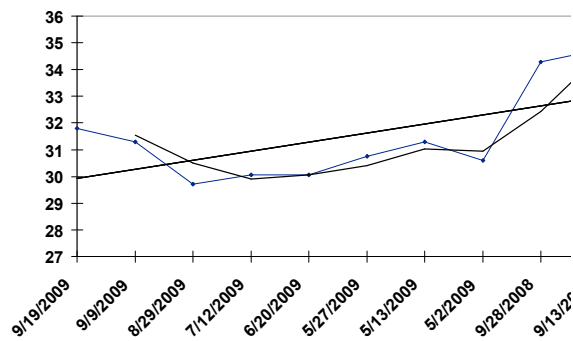

OSA 11/07/09 RACE: 3 6.50 F SURFACE: T k

13 DESERT CODE

- Ky Ch. 5YO h, (E Dubai - Chatta Code, Lost Code)

Date	Trk	Surf	Dis (F)	Class	Fin	Layoff Days	TS
09/30/09	OSA	T fm	6.50	MorvichH-G3	7	165	33.271
04/18/09	SA	T fm	6.50	SnSmeonH-G3	8	14	30.273
04/04/09	SA	T fm	8.00	ArcadiaH-G2	8	48	30.032
02/15/09	SA	T fm	6.50	DaytonaH-G3	1	113	33.160
10/25/08	OSA	T fm	6.50	BCTrfSprnt109	1	31	34.495
09/24/08	OSA	T fm	6.50	MorvichH-G3	7	81	34.897
07/05/08	Ho1	S fst	7.00	TrplBndH-G1	5	40	31.520
05/26/08	GG	S fst	8.50	Berkley-G3	2	30	32.873
04/26/08	Ho1	S fst	8.50	MrvnLRyH-G2	2	35	34.663
03/22/08	SA	T fm	6.50	JHernandez76k	1		33.214

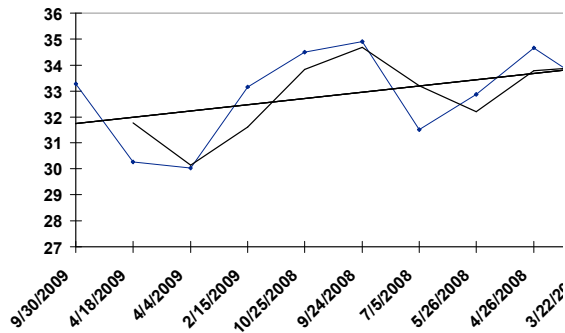

OSA 11/07/09 RACE: 3 6.50 F SURFACE: T k

14 DELTA STORM

- Ky B. 8YO g, (Storm Boot - Talkin to Delta, Diesis\*GB)

Date	Trk	Surf	Dis (F)	Class	Fin	Layoff Days	TS
10/11/09	OSA	S fst	6.00	AncntTtl-G1	3	53	31.617
08/19/09	Dmr	T fm	5.00	GreenFlshH106	2	11	34.486
08/08/09	Dmr	S fst	6.00	BCrosby-G1	4	51	33.117
06/18/09	Hol	T fm	6.00	RKKerlanMH76k	1	190	34.530
12/10/08	Hol	T fm	6.00	OC 100k/C	1	11	33.062
11/29/08	Hol	T fm	6.00	HolTrExH-G3	3	47	31.820
10/13/08	OSA	T fm	6.50	KngarooCrt68k	2	16	34.544
09/27/08	OSA	S fst	6.00	AncntTtl-G1	4	24	30.212
09/03/08	Dmr	S fst	6.00	PirtsBntyH86k	1	16	31.703
08/18/08	Dmr	T fm	5.00	OC 62k/N2X -N	1		36.073

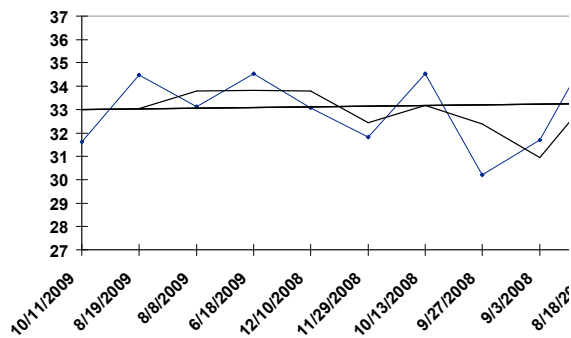

OSA 11/07/09 RACE: 3 6.50 F SURFACE: T k

15 TENGA CAT

- Ky Dk. b or br 6YO h, (Storm Cat - Tenga, Mr. Prospector)

Date	Trk	Surf	Dis (F)	Class	Fin	Layoff Days	TS
09/30/09	OSA	T fm	6.50	MorvichH-G3	5	42	34.747
08/19/09	Dmr	T fm	5.00	GreenFlshH106	3	32	35.154
07/18/09	Ho1	T fm	6.00	OC 62k/N2X -N	1	377	34.515
07/06/08	Ho1	T fm	6.00	RKKerlanMH77k	5	78	34.252
04/19/08	SA	T fm	6.50	SnSmeonH-G3	3	28	34.352
03/22/08	SA	T fm	6.50	JHernandez76k	2	34	33.214
02/17/08	SA	T fm	6.50	DaytonaH98k	4		34.623

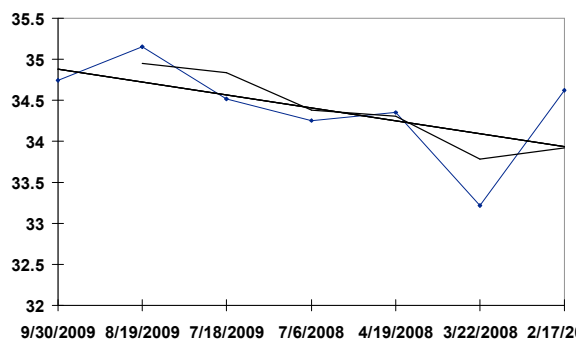

OSA 11/07/09 RACE: 3 6.50 F SURFACE: T k

16 CHEROKEE HEAVEN

- Ky B. 5YO h , (Cherokee Run - Heaven's Nook, Great Above)

<u>Date</u>	<u>Trk</u>	<u>Surf</u>	<u>Dis (F)</u>	<u>Class</u>	<u>Fin</u>	<u>Layoff Days</u>	<u>TS</u>
09/30/09	OSA	T fm	6.50	MorvichH-G3	8	131	33.032
05/22/09	Ho1	T fm	6.00	OC 62k/N2X -N	1	342	33.030
06/14/08	GG	T fm	8.00	OC 50k/N2X -N	4	35	32.873
05/10/08	Ho1	T fm	8.00	Alw 58200N2X	2	49	33.310
03/22/08	SA	T fm	8.00	Alw 62600N2X	3	28	30.909
02/23/08	SA	T fm	8.00	Alw 58142N1X	2		30.064

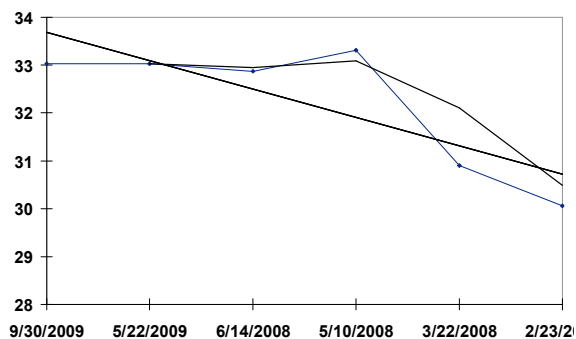

OSA 11/07/09 RACE: 4 6.00 F SURFACE: S BC Sprint-G1

1 ZENSATIONAL

- Ky Gr/ro 3YO r, (Unbridled's Song - Joke, Phone Trick)

Date	Trk	Surf	Dis (F)	Class	Fin	Layoff Days	TS
09/06/09	Dmr	S fst	7.00	POBrien-G1	1	29	30.851
08/08/09	Dmr	S fst	6.00	BCrosby-G1	1	34	33.145
07/05/09	Hol	S fst	7.00	TrplBndH-G1	1	37	31.866
05/29/09	Hol	S fst	6.50	OC 80k/N1X -N	1	63	34.423
03/27/09	SA	S fst	8.00	OC 80k/N1X -N	2	34	30.950
02/21/09	SA	S fst	6.00	Md Sp Wt 46k	1	199	30.516
08/06/08	Sar	D fst	6.00	Md Sp Wt 62k	4		28.429

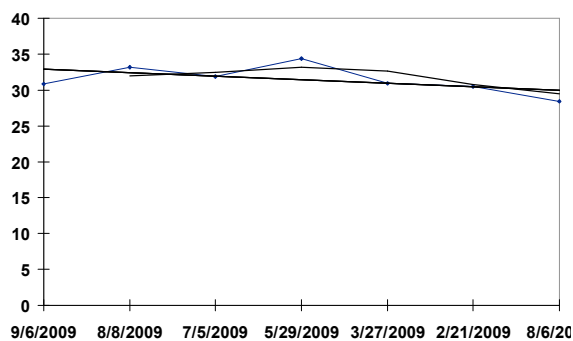

OSA 11/07/09 RACE: 4 6.00 F SURFACE: S BC Sprint-G1

2 COST OF FREEDOM

- Cal Dk. b or br 6YO g, (Cee's Tizzy - Freedom Dance, Moscow Ballet)

Date	Trk	Surf	Dis (F)	Class	Fin	Layoff Days	TS
10/11/09	OSA	S fst	6.00	AncntTtl-G1	4	32	32.835
09/09/09	Dmr	S fst	6.00	PirtsBnty112k	4	347	31.734
09/27/08	OSA	S fst	6.00	AncntTtl-G1	1	49	34.339
08/09/08	Dmr	S fst	6.00	Alw 73560N1X	1	12	31.867
07/28/08	Dmr	S fst	6.50	Clm c-50000	1	30	28.926
06/28/08	Ho1	S fst	7.00	Alw 70372N1X	3	29	32.973
05/30/08	Ho1	S fst	7.00	Alw 62816N1X	3	33	31.887
04/27/08	Ho1	S fst	7.50	Tiznow150k	2	31	32.986
03/27/08	SA	S fst	6.00	Alw 53200N1X	1	25	29.474
03/02/08	SA	S fst	6.00	Alw 40000s	1		29.446

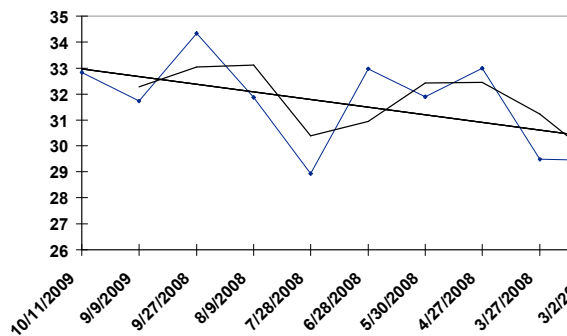



OSA 11/07/09 RACE: 4 6.00 F SURFACE: S BC Sprint-G1

3 FATAL BULLET

- Fla B. 4YO g, (Red Bullet - Sararegal, Regal Classic)

Date	Trk	Surf	Dis (F)	Class	Fin	Layoff Days	TS
10/09/09	Kee	S fst	6.00	Phoenix-G3	1	61	33.141
08/09/09	Sar	D fst	6.00	AGVndbtH-G2	6	21	28.969
07/19/09	WO	S fst	6.50	BldVenture151	1	267	33.045
10/25/08	OSA	S fst	6.00	BCSprint-G1	2	28	33.364
09/27/08	TP	S fst	6.00	KyCpSpnt-G3	1	26	28.950
09/01/08	PID	S fst	6.00	TRdgLbrDy99k	1	43	33.069
07/20/08	WO	S fst	6.50	BldVenture151	1	43	33.136
06/07/08	Bel	D fst	7.00	WStphn-G2	8	15	28.079
05/23/08	WO	S fst	6.00	Alw 67202N2X	1	13	32.724
05/10/08	WO	S fst	6.00	Alw 65093N1X	1		31.577

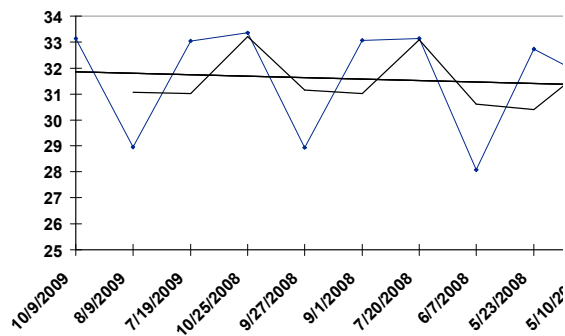

OSA 11/07/09 RACE: 4 6.00 F SURFACE: S BCSprint-G1

**4 CROWN OF THORNS** - Fla B. 4YO c, (Repent - Crowning Touch, Thunder Gulch)

<u>Date</u>	<u>Trk</u>	<u>Surf</u>	<u>Dis (F)</u>	<u>Class</u>	<u>Fin</u>	<u>Layoff Days</u>	<u>TS</u>
10/11/09	OSA	S fst	6.00	AncntTtl-G1	2	32	<b>32.721</b>
09/09/09	Dmr	S fst	6.50	OC 62k/N2X -N	3	585	<b>31.757</b>
02/02/08	SA	S fst	8.50	RBLewis-G2	1	32	<b>33.424</b>
01/01/08	SA	S fst	7.00	Md Sp Wt 49k	1		<b>27.102</b>

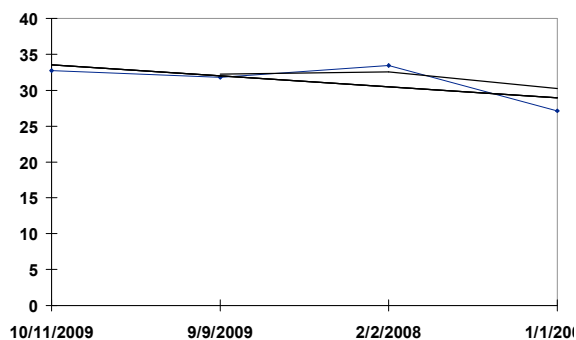

OSA 11/07/09 RACE: 4 6.00 F SURFACE: S BC Sprint-G1

5 GAYEGO

- Ky Dk. b or br 4YO c, (Gilded Time - Devils Lake, Lost Code)

Date	Trk	Surf	Dis (F)	Class	Fin	Layoff Days	TS
10/11/09	OSA	S fst	6.00	AncntTtl-G1	1	55	31.413
08/17/09	Sar	D fst	6.00	OC 100k/C -N	1	142	31.277
03/28/09	NAS	fst	8.00	Stk 1000000	2	23	31.286
03/05/09	NAS	fst	6.00	Stk 200000	1	95	32.678
11/30/08	Ho1	S fst	6.50	OC 80k/C -N	1	36	33.488
10/25/08	OSA	S fst	7.00	Damscus113k	7	161	27.370
05/17/08	Pim	D fst	9.50	Preaknes-G1	11	14	29.188
05/03/08	CD	D fst	10.00	KyDerby-G1	17	21	28.361
04/12/08	OP	D fst	9.00	ArkDerby-G2	1	28	32.715
03/15/08	SA	S fst	8.50	SnFelipe-G2	2		31.716

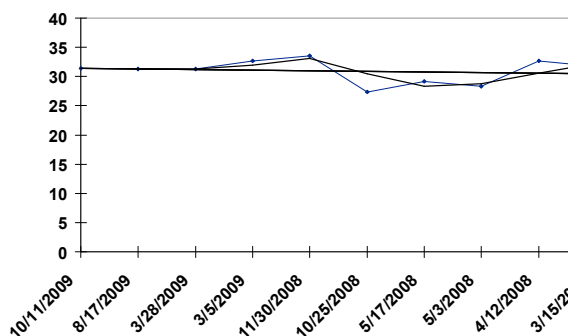

OSA 11/07/09 RACE: 4 6.00 F SURFACE: S BC Sprint-G1

6 DANCING IN SILKS

- Cal B. 4YO g, (Black Minnaloushe - Lemhi Love, Royal and Regal)

Date	Trk	Surf	Dis (F)	Class	Fin	Layoff Days	TS
10/03/09	OSA	S fst	6.00	CalCupSprH100	1	24	32.863
09/09/09	Dmr	S fst	6.00	PirtsBnty112k	1	26	31.773
08/14/09	Dmr	T fm	5.00	OC 62k/N2X -N	1	202	33.009
01/24/09	SA	S fst	6.00	SunMilSprn300	4	41	32.851
12/14/08	Ho1	S fst	7.50	OnTrustH77k	3	50	31.104
10/25/08	OSA	S fst	7.00	Damscus113k	2	52	31.621
09/03/08	Dmr	S fst	6.00	OC 40k/N1X -N	1	26	31.707
08/08/08	Dmr	S fst	7.00	RealGdDeal108	3	55	31.717
06/14/08	Ho1	S fst	6.50	Alw 51800N1X	1	20	32.008
05/25/08	Ho1	S fst	7.50	Alw 53400N1X	5		32.823

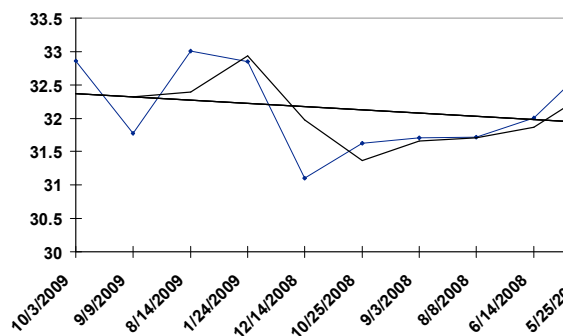

OSA 11/07/09 RACE: 4 6.00 F SURFACE: S BCsprint-G1

7 JOIN IN THE DANCE

- Ky Dk. b or br 3YO c, (Sky Mesa - Dance Darling, Devil's Bag)

Date	Trk	Surf	Dis (F)	Class	Fin	Layoff Days	TS
10/03/09	Tdn	D fst	9.00	OhioDrby-G2	4	26	27.674
09/07/09	Pha	D fst	9.00	PaDerby-G2	2	29	29.199
08/09/09	Sar	D fst	7.00	Alw 52000N2L	2	99	29.712
05/02/09	CD	D sly	10.00	KyDerby-G1	7	21	28.732
04/11/09	Kee	S fst	9.00	BlueGras-G1	5	28	31.523
03/14/09	Tam	D fst	8.50	TampaDby-G3	2	28	31.680
02/14/09	GP	D fst	6.50	Alw 37000N1X	3	140	32.777
09/27/08	Mth	D sly	6.00	NATCFut200k	4	44	28.340
08/14/08	Sar	D fst	6.50	SarSpcl-G2	4	20	29.419
07/25/08	Sar	Off fst	5.50	Md Sp Wt 74k	1		31.740

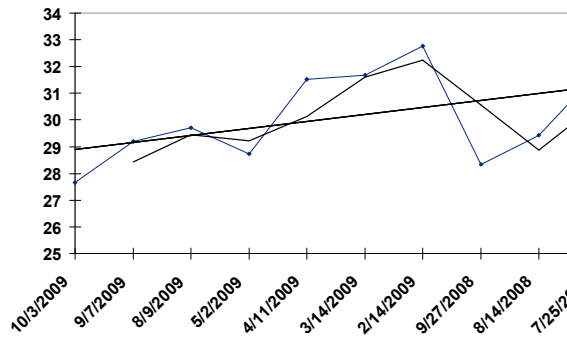

OSA 11/07/09 RACE: 4 6.00 F SURFACE: S BCsprint-G1

8 CAPT. CANDYMAN CAN - Ky B. 3YO g , (Candy Ride\*Arg - Stormy Way, Storm Creek)

Date	Trk	Surf	Dis (F)	Class	Fin	Layoff Days	TS
10/09/09	Kee	S fst	6.00	Phoenix-G3	2	41	31.750
08/29/09	Sar	D sly	7.00	KngsBshp-G1	2	26	31.865
08/03/09	Sar	D fst	6.50	Amstrdam-G2	2	79	32.322
05/16/09	CD	D gd	7.00	MattWinn106k	1	42	31.253
04/04/09	Aqu	D fst	7.00	BayShore-G3	1	35	31.607
02/28/09	GP	D fst	8.00	FntnOYth-G2	4	29	30.518
01/30/09	GP	D fst	7.00	Hutchesn-G2	1	62	30.725
11/29/08	CD	D fst	8.50	KyJC-G2	3	28	31.483
11/01/08	CD	D fst	8.00	Iroquois-G3	1	49	33.800
09/13/08	AP	S fst	8.00	ArlWaFut-G3	6		33.555

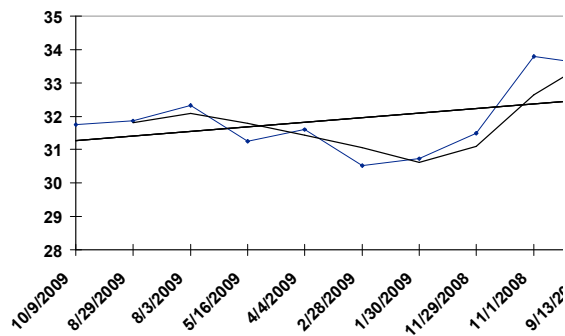

OSA 11/07/09 RACE: 4 6.00 F SURFACE: S BC Sprint-G1

9 FLEETING SPIRIT

- Ire B. 4YO f, (Invincible Spirit\*Ire - Millennium Tale\*Fr, Distant Relative\*Ire)

Date	Trk	Surf	Dis (F)	Class	Fin	Layoff Days	TS
10/04/09	LCH	gd	5.00	Stk 364300	2	29	31.808
09/05/09	HAY	T gs	6.00	Stk 473200	2	57	31.808
07/10/09	NEW	T gf	6.00	Stk 653900	1	24	33.026
06/16/09	ASC	T gf	5.00	Stk 489500	2	234	32.330
10/25/08	OSA	T fm	6.50	BCTrfSprnt109	4	20	34.609
10/05/08	LCH	gd	5.00	Stk 345200	5	110	30.068
06/17/08	ASC	T gf	5.00	Stk 490800	3	24	31.286
05/24/08	HAY	T gf	5.00	Stk 198000	1		32.852

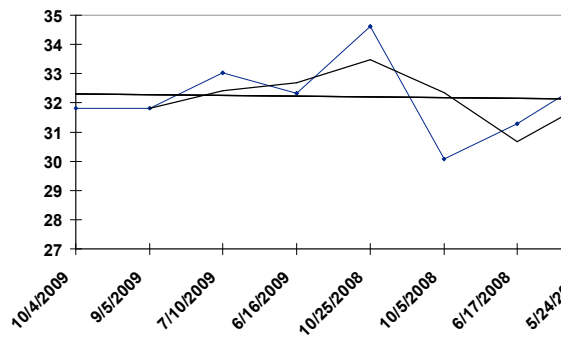

OSA 11/07/09 RACE: 5 8.50 F SURFACE: S BCJuvnle-G1

**1 ALFRED NOBEL**

- Ire Dk. b or br 2YO c, (Danehill Dancer\*Ire - Glinting Desert\*Ire, Desert Prince\*Ire)

Date	Trk	Surf	Dis (F)	Class	Fin	Layoff Days	TS
10/03/09	NEW	T gf	7.00	Alw 984700	5	21	27.806
09/12/09	Cur	T sf	7.00	Stk 364600	6	48	35.138
07/26/09	Cur	T hy	6.00	Stk 319800	1	28	31.286
06/28/09	Cur	T gs	6.00	Stk 168800	1	31	30.242
05/28/09	Leo	T gd	7.00	Mdn 24300	1	24	29.588
05/04/09	Cur	T hy	6.00	Mdn 23900	3	16	25.718
04/18/09	Naa	T yl	5.00	Md Sp Wt 15k	2		29.328

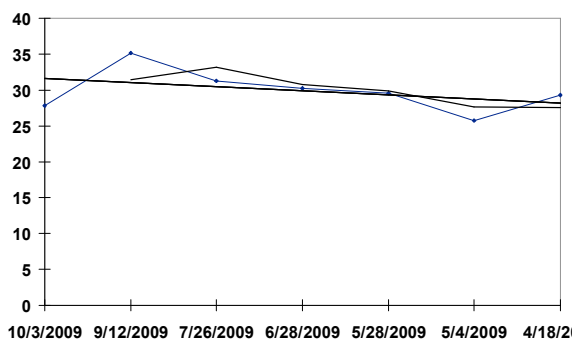



OSA 11/07/09 RACE: 5 8.50 F SURFACE: S BCJuvnle-G1

2 PISCITELLI

- Ky Dk. b or br 2YO c, (Victory Gallop - Rayelle, Relaunch)

Date	Trk	Surf	Dis (F)	Class	Fin	Layoff Days	TS
10/10/09	Kee	S fst	8.50	BrdrsFut-G1	5	35	31.456
09/05/09	AP	S fst	8.00	ArlWaFut-G3	3	37	31.108
07/30/09	Mth	D fst	8.00	Md Sp Wt 38k	1	25	31.141
07/05/09	Mth	D fst	5.00	Md Sp Wt 38k	2		30.252

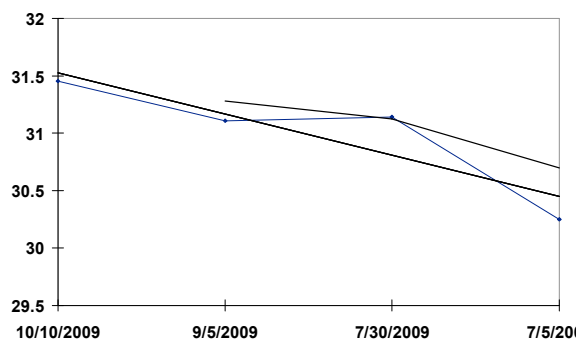

OSA 11/07/09 RACE: 5 8.50 F SURFACE: S BCJuvnle-G1

3 BEETHOVEN

- Ire B. 2YO c, (Oratorio\*Ire - Queen Titi\*Ire, Sadler's Wells)

Date	Trk	Surf	Dis (F)	Class	Fin	Layoff Days	TS
10/17/09	NEW	T gd	7.00	Stk 519100	1	13	35.215
10/04/09	LCH	gd	7.00	Stk 510000	6	7	30.590
09/27/09	Cur	T gd	6.00	Alw 1525000	4	15	31.839
09/12/09	Cur	T sf	7.00	Stk 364600	3	37	35.913
08/06/09	Leo	T gd	6.00	Mdn 25200	1	11	29.025
07/26/09	Cur	T hy	6.00	Stk 319800	5	14	28.850
07/12/09	Cur	hy	6.00	Stk 93500	3	22	29.372
06/20/09	ASC	T gf	7.00	Stk 82500	4	19	28.154
06/01/09	Naa	T gf	6.00	Alw 20726	2	18	27.980
05/14/09	YOR	T gd	6.00	Mdn 18300	3		28.650

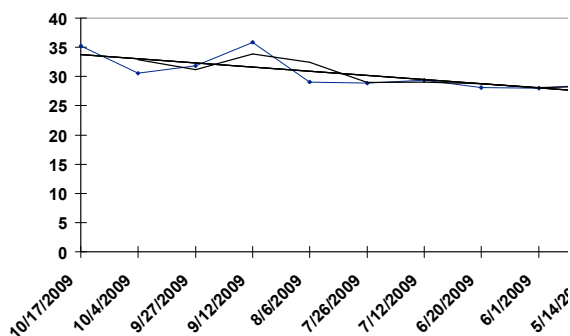

**OSA** 11/07/09 RACE: 5 8.50 F SURFACE: S BCJuvnle-G1

**4 NOBLE'S PROMISE**

- Ky B. 2YO c, (Cuvee - The Devil's Trick, Clever Trick)

<u>Date</u>	<u>Trk</u>	<u>Surf</u>	<u>Dis (F)</u>	<u>Class</u>	<u>Fin</u>	<u>Layoff Days</u>	<u>TS</u>
10/10/09	Kee	S fst	8.50	BrdrsFut-G1	1	14	<b>32.283</b>
09/26/09	PID	S fst	6.50	FDJMemJuv100k	1	21	<b>31.713</b>
09/05/09	ELP	T fm	5.50	Md Sp Wt 25k	1	135	<b>33.085</b>
04/23/09	Kee	S fst	4.50	Md Sp Wt 50k	2		<b>29.124</b>

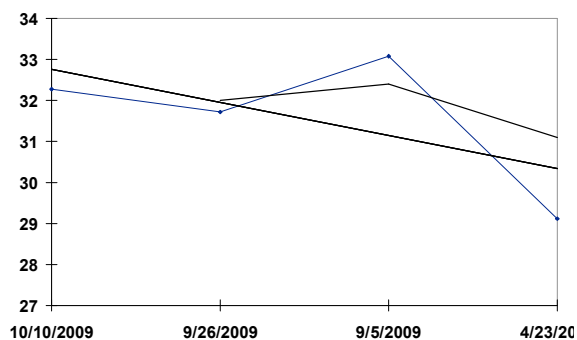

**OSA** 11/07/09 RACE: 5 8.50 F SURFACE: S BCJuvnle-G1

**5 D' FUNNYBONE**

- Fla Ch. 2YO c, (D'wildcat - Elbow, Woodman)

<u>Date</u>	<u>Trk</u>	<u>Surf</u>	<u>Dis (F)</u>	<u>Class</u>	<u>Fin</u>	<u>Layoff Days</u>	<u>TS</u>
09/19/09	Bel	D fst	7.00	Futurity-G2	1	30	<b>31.417</b>
08/20/09	Sar	D fst	6.50	SarSpcl-G2	1	40	<b>28.913</b>
07/11/09	Crc	D fst	6.00	FGomezMem98k	2	49	<b>31.866</b>
05/23/09	Crc	D sly	4.50	Md Sp Wt 27k	1		<b>25.860</b>

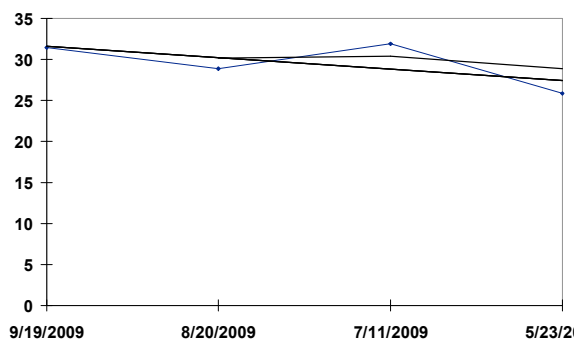

OSA 11/07/09 RACE: 5 8.50 F SURFACE: S BCJuvnle-G1

6 PULSION

- Fla B. 2YO c, (Include - Spring, Stravinsky)

Date	Trk	Surf	Dis (F)	Class	Fin	Layoff Days	TS
10/04/09	OSA	S fst	8.50	Norfolk-G1	2	29	32.054
09/05/09	Dmr	S fst	8.00	Md Sp Wt 55k	1	21	31.583
08/15/09	Dmr	S fst	6.50	Md Sp Wt 53k	2	35	29.245
07/11/09	Ho1	S fst	6.00	Md Sp Wt 57k	6		29.565

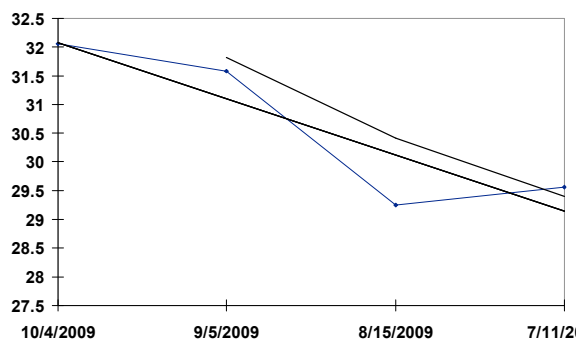

OSA 11/07/09 RACE: 5 8.50 F SURFACE: S BCJuvnle-G1

7 VALE OF YORK

- Ire B. 2YO c, (Invincible Spirit\*Ire - Red Vale\*Ire, Halling)

Date	Trk	Surf	Dis (F)	Class	Fin	Layoff Days	TS
10/11/09	Mil	sf	8.00	Stk 436900	2	15	30.938
09/26/09	ASC	T gd	8.00	Stk 241800	3	18	33.715
09/08/09	GOO	T gf	7.00	Stk 49000	1	21	29.198
08/18/09	YOR	T gf	7.00	Stk 81700	5	25	28.676
07/24/09	YOR	T gd	7.00	Mdn 13200	1		30.151

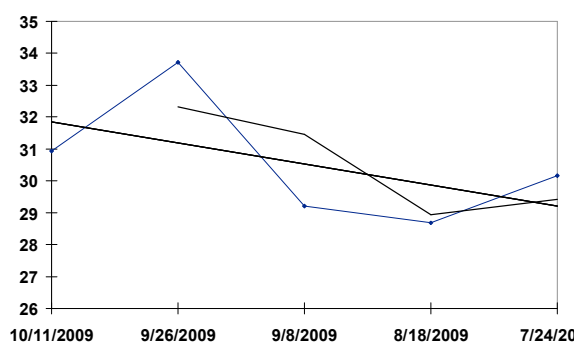

OSA 11/07/09 RACE: 5 8.50 F SURFACE: S BCJuvnle-G1

**8 ESKENDEREYA**

- Ky Ch. 2YO c, (Giant's Causeway - Aldebaran Light, Seattle Slew)

<u>Date</u>	<u>Trk</u>	<u>Surf</u>	<u>Dis (F)</u>	<u>Class</u>	<u>Fin</u>	<u>Layoff Days</u>	<u>TS</u>
10/04/09	Bel	Off gd	8.00	Pilgrim152k	1	27	<b>27.633</b>
09/07/09	Sar	T fm	8.50	Md Sp Wt 51k	2		<b>30.421</b>

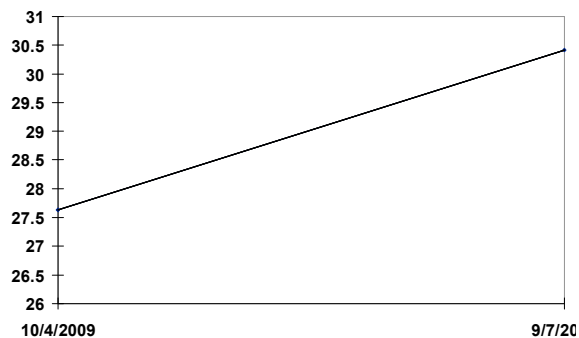

OSA 11/07/09 RACE: 5 8.50 F SURFACE: S BCJuvnle-G1

9 AIKENITE

- Fla Dk. b or br 2YO c, (Yes It's True - Silverlado, Saint Ballado)

Date	Trk	Surf	Dis (F)	Class	Fin	Layoff Days	TS
10/10/09	Kee	S fst	8.50	BrdrsFut-G1	2	33	32.167
09/07/09	Sar	D fst	7.00	Hopeful-G1	3	29	30.823
08/09/09	Sar	D fst	6.00	Md Sp Wt 55k	1		29.999

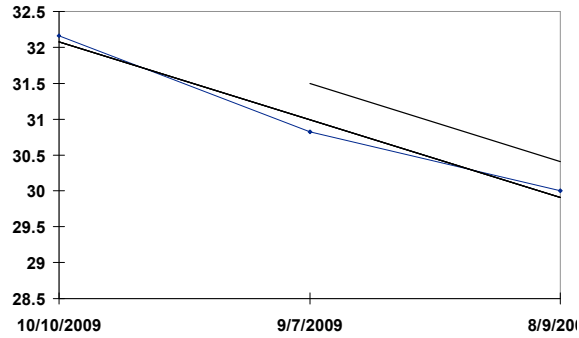



OSA 11/07/09 RACE: 5 8.50 F SURFACE: S BCJuvnle-G1

**10 ASPIRE**

- Ky Dk. b or br 2YO c, (Tale of the Cat - Mamselle Nanette, Southern Halo)

<u>Date</u>	<u>Trk</u>	<u>Surf</u>	<u>Dis (F)</u>	<u>Class</u>	<u>Fin</u>	<u>Layoff Days</u>	<u>TS</u>
10/10/09	Bel	D fst	8.00	Champagn-G1	3	33	<b>33.514</b>
09/07/09	Sar	D fst	7.00	Hopeful-G1	2	26	<b>30.994</b>
08/12/09	Sar	D fst	5.50	Md Sp Wt 50k	1		<b>28.942</b>

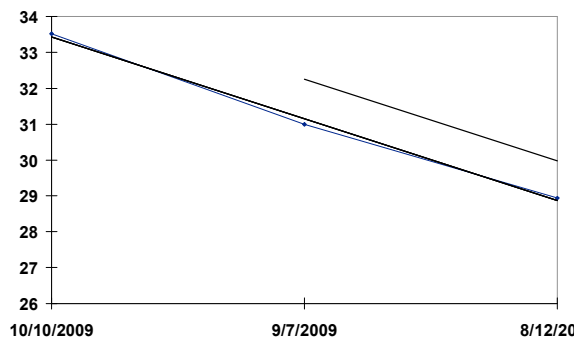

OSA 11/07/09 RACE: 5 8.50 F SURFACE: S BCJuvnle-G1

**11 RADIOHEAD**

- GB Ch. 2YO c , (Johannesburg - Security Interest, Belong to Me)

<u>Date</u>	<u>Trk</u>	<u>Surf</u>	<u>Dis (F)</u>	<u>Class</u>	<u>Fin</u>	<u>Layoff Days</u>	<u>TS</u>
10/02/09	NEW	T gf	6.00	Hcp 292200	2	13	<b>31.982</b>
09/19/09	NBY	gf	6.00	Stk 129900	4	29	<b>29.720</b>
08/21/09	YOR	T gf	5.00	Stk 396200	3	64	<b>30.416</b>
06/18/09	ASC	T gf	5.00	Stk 147600	1	31	<b>30.068</b>
05/18/09	BAT	T gd	5.00	Alw 5417	1	15	<b>29.588</b>
05/03/09	NEW	T gf	5.00	Mdn 22400	2		<b>26.588</b>

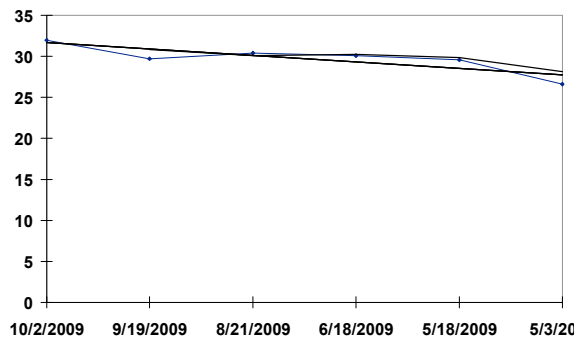

OSA 11/07/09 RACE: 5 8.50 F SURFACE: S BCJuvnlé-G1

**12 WILLIAM'S KITTEN**

- Ky Dk. b or br 2YO c, (Kitten's Joy - Blush, Menifee)

<u>Date</u>	<u>Trk</u>	<u>Surf</u>	<u>Dis (F)</u>	<u>Class</u>	<u>Fin</u>	<u>Layoff Days</u>	<u>TS</u>
10/11/09	WO	S fst	8.50	Grey-G3	5	22	<b>29.563</b>
09/19/09	LaD	Off fst	8.50	SndySilnce148	1	35	<b>26.621</b>
08/15/09	RD	T fm	8.00	Alw 25000NC	3	30	<b>31.982</b>
07/16/09	ELP	T gd	8.00	Md Sp Wt 24k	1	19	<b>31.644</b>
06/27/09	CD	T fm	5.00	Md Sp Wt 40k	7		<b>28.810</b>

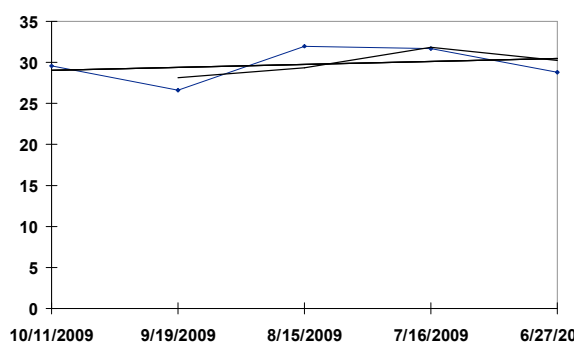

OSA 11/07/09 RACE: 5 8.50 F SURFACE: S BCJuvnle-G1

**13 LOOKIN AT LUCKY**

- Ky B. 2YO c, (Smart Strike - Private Feeling, Belong to Me)

<u>Date</u>	<u>Trk</u>	<u>Surf</u>	<u>Dis (F)</u>	<u>Class</u>	<u>Fin</u>	<u>Layoff Days</u>	<u>TS</u>
10/04/09	OSA	S fst	8.50	Norfolk-G1	1	27	<b>32.213</b>
09/07/09	Dmr	S fst	7.00	DMrFut-G1	1	29	<b>30.758</b>
08/09/09	Dmr	S fst	6.50	BestPal-G2	1	29	<b>31.675</b>
07/11/09	Hol	S fst	6.00	Md Sp Wt 57k	1		<b>30.964</b>

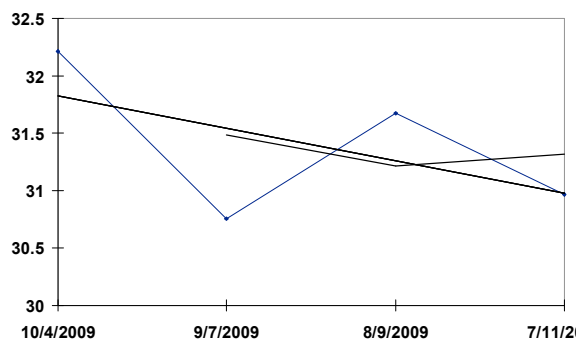

OSA 11/07/09 RACE: 6 8.00 F SURFACE: T BCMile-G1

1 COURT VISION

- Ky Dk. b or br 4YO c, (Gulch - Weekend Storm, Storm Bird)

Date	Trk	Surf	Dis (F)	Class	Fin	Layoff Days	TS
10/10/09	Kee	T sf	8.00	ShdwlTfM-G1	1	98	34.914
07/04/09	Mth	T fm	11.00	UnitdNtn-G1	6	28	27.344
06/06/09	Bel	T yl	10.00	ManhttnH-G1	4	35	35.723
05/02/09	CD	T gd	9.00	TurfClsc-G1	3	56	35.007
03/07/09	SA	S fst	10.00	SAH-G1	7	34	30.622
02/01/09	GP	T fm	9.00	GPTurfH-G1	3	63	32.019
11/30/08	Ho1	T fm	10.00	Ho1Derby-G1	1	57	30.610
10/04/08	Bel	T gd	9.00	JamaicaH-G2	1	42	32.790
08/23/08	Sar	D fst	10.00	Travers-G1	6	35	28.200
07/19/08	Cn1	T fm	10.00	VaDby-G2	2		31.253

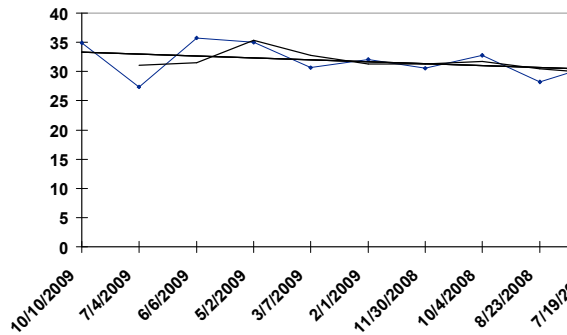

OSA 11/07/09 RACE: 6 8.00 F SURFACE: T BCMile-G1

2 WHATSTHESCRIP

- Ire B. 5YO h, (Royal Applause\*GB - Grizel\*GB, Lion Cavern)

Date	Trk	Surf	Dis (F)	Class	Fin	Layoff Days	TS
10/10/09	OSA	T fm	8.00	OakTrM1-G2	3	77	33.912
07/25/09	Dmr	T fm	9.00	EdRead-G1	3	21	33.371
07/04/09	Hol	T fm	9.00	AmericnH-G2	3	40	33.192
05/25/09	Hol	T fm	8.00	ShoemkrM-G1	4	178	34.701
11/28/08	Hol	T fm	8.50	CitatonH-G1	6	34	31.611
10/25/08	OSA	T fm	8.00	BCMile-G1	3	62	33.320
08/24/08	Dmr	T fm	8.00	DmrMileH-G2	1	35	33.999
07/20/08	Dmr	T fm	9.00	EdReadH-G1	2	22	32.455
06/28/08	Hol	T fm	9.00	AmericnH-G2	1		33.370

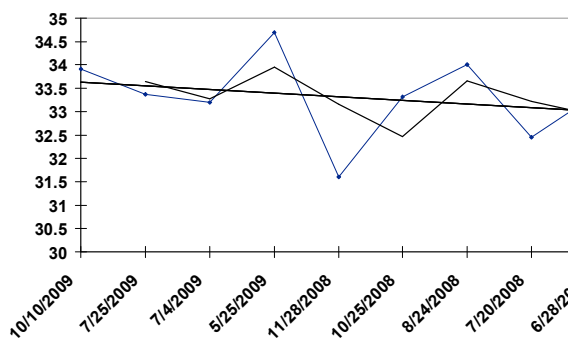

OSA 11/07/09 RACE: 6 8.00 F SURFACE: T BCMile-G1

3 COWBOY CAL

- Ky Dk. b or br 4YO c, (Giant's Causeway - Texas Tammy, Seeking the Gold)

Date	Trk	Surf	Dis (F)	Class	Fin	Layoff Days	TS
10/10/09	OSA	T fm	8.00	OakTrM1-G2	1	43	35.002
08/28/09	Sar	T fm	9.00	BBaruchH-G2	2	26	33.613
08/02/09	Sar	T gd	8.50	4strdavH-G2	3	57	35.459
06/06/09	Bel	T yl	10.00	ManhttnH-G1	9	35	33.643
05/02/09	CD	T gd	9.00	TurfClsc-G1	2	56	35.950
03/07/09	SA	S fst	10.00	SAH-G1	8	28	32.098
02/07/09	SA	S fst	9.00	Strub-G2	1	28	32.376
01/10/09	SA	S fst	8.50	SnPsqalH-G2	1	41	33.813
11/30/08	Hol	T fm	10.00	HolDerby-G1	2	49	31.358
10/12/08	Kee	T fm	8.00	BryStatn-G3	2		34.430

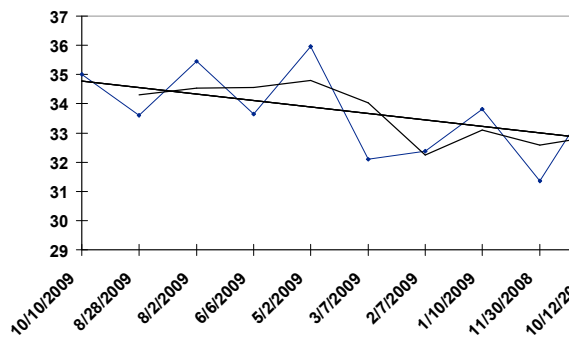

OSA 11/07/09 RACE: 6 8.00 F SURFACE: T BCMile-G1

4 DELEGATOR

- GB B. 3YO c, (Dansili\*GB - Indian Love Bird\*GB, Efisio\*GB)

Date	Trk	Surf	Dis (F)	Class	Fin	Layoff Days	TS
09/26/09	ASC	T gf	8.00	Stk 398300	3	28	32.156
08/29/09	GOO	T gd	8.00	Stk 193300	1	74	35.403
06/16/09	ASC	T gf	8.00	Stk 407900	2	24	33.026
05/23/09	Cur	T hy	8.00	Stk 560200	8	21	26.066
05/02/09	NEW	T gf	8.00	Stk 635300	2	16	32.504
04/16/09	NEW	T gf	8.00	Stk 97400	1	180	32.156
10/18/08	NEW	T gd	7.00	Stk 497900	5	57	34.465
08/22/08	NEW	T gd	7.00	Mdn 15000	1	14	30.151
08/08/08	NEW	T gs	7.00	Mdn 15500	2		25.892

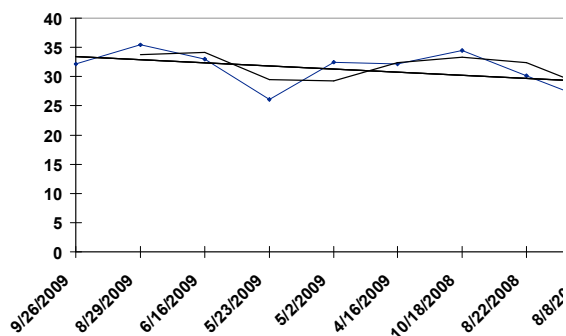



OSA 11/07/09 RACE: 6 8.00 F SURFACE: T BCMile-G1

5 KARELIAN

- Ky B. 7YO g, (Bertrando - Leaning Tower, Theatrical\*Ire)

<u>Date</u>	<u>Trk</u>	<u>Surf</u>	<u>Dis (F)</u>	<u>Class</u>	<u>Fin</u>	<u>Layoff Days</u>	<u>TS</u>
10/10/09	Kee	T sf	8.00	ShdwlTfM-G1	2	322	34.987
11/22/08	CD	T fm	9.00	RivrCtyH-G3	1	49	32.865
10/04/08	Kee	T fm	8.00	ShdwlTfM-G1	5	70	34.861
07/26/08	AP	T fm	8.00	SeaOErnH150k	1		34.108

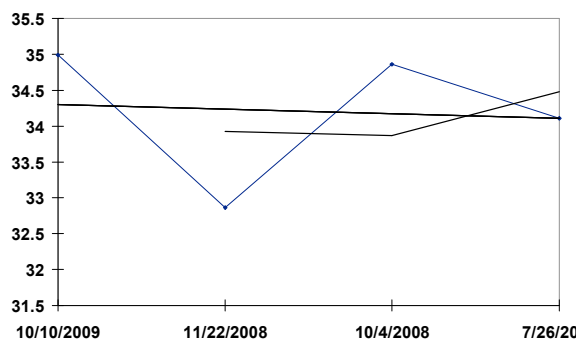

OSA 11/07/09 RACE: 6 8.00 F SURFACE: T BCMile-G1

6 COURAGEOUS CAT

- Ky B. 3YO c, (Storm Cat - Tranquility Lake, Rahy)

Date	Trk	Surf	Dis (F)	Class	Fin	Layoff Days	TS
10/10/09	Bel	T fm	9.00	JamaicaH-G1	3	57	32.627
08/14/09	Sar	T fm	9.00	HalloFme-G2	1	26	34.105
07/19/09	Bel	T fm	8.50	AGift65k	1	39	34.023
06/10/09	Bel	T yl	7.00	Md Sp Wt 53k	1	38	36.291
05/03/09	Bel	Off sly	8.50	Md Sp Wt 43k	2	36	25.803
03/28/09	GP	D fst	8.00	Md Sp Wt 35k	4	188	29.554
09/21/08	Bel	T fm	7.00	Md Sp Wt 52k	4		29.267

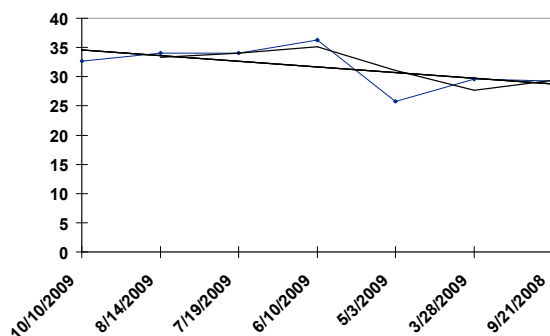

OSA 11/07/09 RACE: 6 8.00 F SURFACE: T BCMile-G1

7 FERNELEY

- Ire B. 5YO h, (Ishiguru - Amber Tide\*Ire, Pursuit of Love\*GB)

Date	Trk	Surf	Dis (F)	Class	Fin	Layoff Days	TS
09/20/09	WO	T fm	8.00	WoMile-G1	2	22	35.320
08/29/09	Dmr	T fm	8.00	DmrMileH-G2	1	29	33.984
07/31/09	Dmr	T fm	8.00	Wickerr91k	3	97	34.942
04/25/09	GG	T fm	8.00	SanFran-G2	6	22	32.824
04/03/09	GG	T fm	8.00	Alw 40704NC	1	55	33.109
02/07/09	SA	Off fst	8.00	ThndrRdH-G3	5	19	30.572
01/19/09	SA	T fm	10.00	SnMarcos-G2	3	22	33.462
12/28/08	SA	T fm	9.00	SnGabrlH-G2	2	30	31.737
11/28/08	Ho1	T fm	8.50	CitatonH-G1	7	30	31.567
10/29/08	Ho1	T fm	8.00	OC 80k/N3X -N	1		33.747

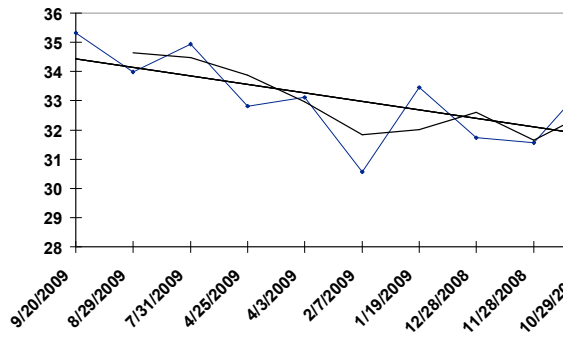

OSA 11/07/09 RACE: 6 8.00 F SURFACE: T BCMile-G1

**8 ZACINTO**

- GB B. 3YO c, (Dansili\*GB - Ithaca, Distant View)

<u>Date</u>	<u>Trk</u>	<u>Surf</u>	<u>Dis (F)</u>	<u>Class</u>	<u>Fin</u>	<u>Layoff Days</u>	<u>TS</u>
09/26/09	ASC	T gf	8.00	Stk 398300	2	28	<b>33.374</b>
08/29/09	GOO	T gd	8.00	Stk 193300	2	28	<b>34.840</b>
08/01/09	GOO	T sf	8.00	Stk 83500	1	322	<b>34.944</b>
09/13/08	DON	T sf	7.00	Stk 179400	2	71	<b>35.719</b>
07/04/08	SAN	T gf	7.00	Mdn 19800	1		<b>28.154</b>

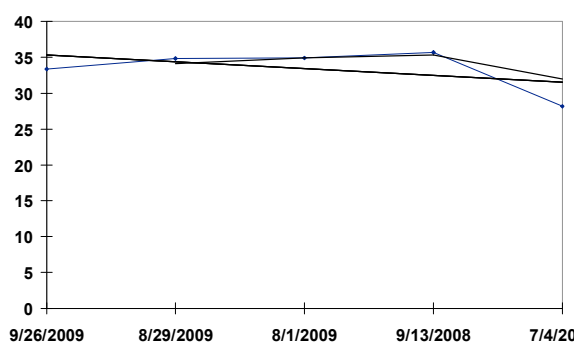

OSA 11/07/09 RACE: 6 8.00 F SURFACE: T BCMile-G1

9 GLADIATORUS

- Ky B. 4YO c, (Silic\*Fr - Gmaasha\*Ire, Kris\*GB)

Date	Trk	Surf	Dis (F)	Class	Fin	Layoff Days	TS
10/11/09	Mil	sf	8.00	Stk 436900	1	35	31.634
09/06/09	LCH	gs	8.00	Stk 572200	5	21	31.460
08/16/09	DEA	gd	8.00	Stk 851300	8	61	26.762
06/16/09	ASC	T gf	8.00	Stk 481300	6	80	25.544
03/28/09	NAS	gd	9.00	Stk 5000000	1	37	34.070
02/19/09	NAS	gd	8.00	Stk 250000	1	28	33.374
01/22/09	NAS	gd	7.50	Hcp 175000	1		31.112

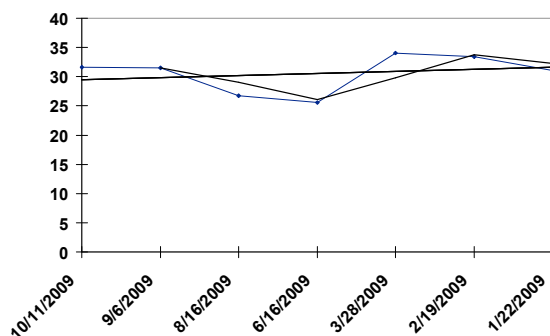

OSA 11/07/09 RACE: 6 8.00 F SURFACE: T BCMile-G1

10 JUSTENUFFHUMOR

- Ky B. 4YO c, (Distorted Humor - Justenuffheart, Broad Brush)

Date	Trk	Surf	Dis (F)	Class	Fin	Layoff Days	TS
10/10/09	Kee	T sf	8.00	ShdwlTfM-G1	6	43	32.014
08/28/09	Sar	T fm	9.00	BBaruchH-G2	1	26	31.948
08/02/09	Sar	T gd	8.50	4strdavH-G2	1	46	35.329
06/17/09	Bel	T gd	8.50	OC 75k/N3X -N	1	53	34.074
04/25/09	Aqu	T gd	8.50	OC 50k/N2X -N	1	28	35.345
03/28/09	GP	T fm	8.50	Alw 37000N1X	1	73	31.442
01/14/09	GP	T fm	8.00	Md Sp Wt 35k	1	83	32.271
10/23/08	Kee	D fst	7.00	Md Sp Wt 49k	9		27.213

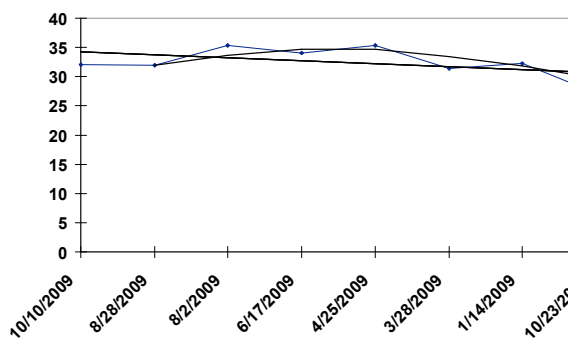

OSA 11/07/09 RACE: 6 8.00 F SURFACE: T BCMile-G1

**11 GOLDIKOVA**

- Ire B. 4YO f, (Anabaa - Born Gold, Blushing Groom\*Fr)

Date	Trk	Surf	Dis (F)	Class	Fin	Layoff Days	TS
10/03/09	LCH	gd	7.00	Stk 364300	3	48	<b>32.156</b>
08/16/09	DEA	gd	8.00	Stk 851300	1	14	<b>34.418</b>
08/02/09	DEA	sf	8.00	Stk 356300	1	25	<b>33.200</b>
07/08/09	NEW	T gd	8.00	Stk 322400	1	52	<b>34.840</b>
05/17/09	LCH	sf	9.00	Stk 337300	7	204	<b>27.806</b>
10/25/08	OSA	T fm	8.00	BCMile-G1	1	48	<b>33.961</b>
09/07/08	LCH	gs	8.00	Stk 569300	1	35	<b>33.026</b>
08/03/08	DEA	gs	8.00	Stk 388500	1	28	<b>33.026</b>
07/06/08	ML	gd	8.00	Stk 125600	1	28	<b>31.808</b>
06/08/08	CHY	gd	10.40	Stk 1261500	3		<b>31.112</b>

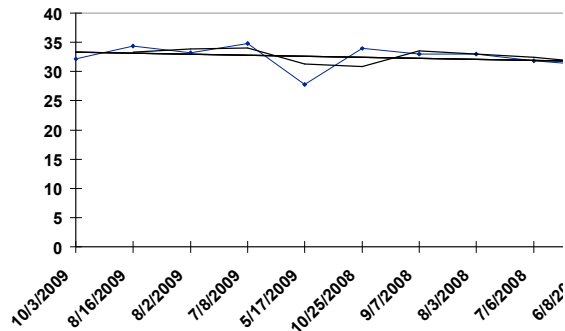

OSA 11/07/09 RACE: 7 8.00 F SURFACE: S BCDirtMi-G1

**1 MASTERCRAFTSMAN** - Ire Gr/ro 3YO c, (Danehill Dancer\*Ire - Starlight Dreams, Black Tie Affair\*Ire)

Date	Trk	Surf	Dis (F)	Class	Fin	Layoff Days	TS
10/02/09	Dun	ft	10.50	Stk 90000	1	27	<b>32.678</b>
09/05/09	Leo	T gs	10.00	Stk 1430400	3	18	<b>33.548</b>
08/18/09	YOR	T gf	10.40	Stk 980500	2	63	<b>34.070</b>
06/16/09	ASC	T gf	8.00	Stk 407900	1	24	<b>33.200</b>
05/23/09	Cur	T hy	8.00	Stk 560200	1	21	<b>33.200</b>
05/02/09	NEW	T gf	8.00	Stk 635300	5	209	<b>31.460</b>
10/05/08	LCH	gd	7.00	Stk 483200	4	21	<b>31.286</b>
09/14/08	Cur	T hy	7.00	Stk 426500	1	49	<b>31.982</b>
07/27/08	Cur	T gf	6.00	Stk 471000	1	28	<b>32.504</b>
06/29/08	Cur	T gs	6.00	Stk 197400	1		<b>30.590</b>

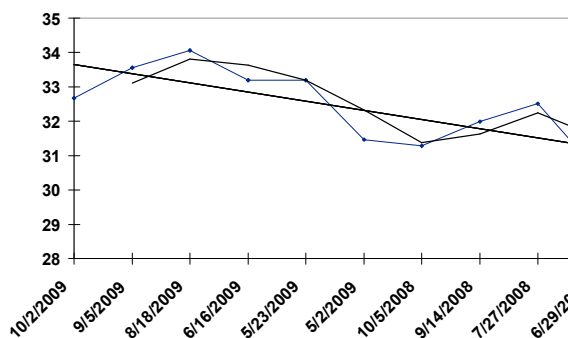



OSA 11/07/09 RACE: 7 8.00 F SURFACE: S BCDirtMi-G1

2 FURTHEST LAND

- Ky Dk. b or br 4YO g, (Smart Strike - Flagrant, Rahy)

Date	Trk	Surf	Dis (F)	Class	Fin	Layoff Days	TS
09/26/09	TP	S fst	9.00	KyCpCls-G2	1	63	31.751
07/25/09	Cby	D fst	9.00	CCJewel138k	4	45	28.239
06/10/09	Ind	Off sly	8.32	GldnBear79k	1	39	31.723
05/02/09	CD	T gd	9.00	TurfClsc-G1	8	27	31.774
04/05/09	Kee	S fst	8.50	OC 100k/N4X	1	43	31.640
02/21/09	Tam	T fm	8.50	TampaBay142k	7	23	31.503
01/29/09	GP	T fm	9.00	OC 75k/N3X -N	1	63	33.743
11/27/08	CD	T gd	9.00	Alw 41460N1X	1	34	30.476
10/24/08	Bel	T fm	6.00	Clm	2	14	25.605
10/10/08	Bel	T gd	6.00	Clm 35000N2L	2		27.991

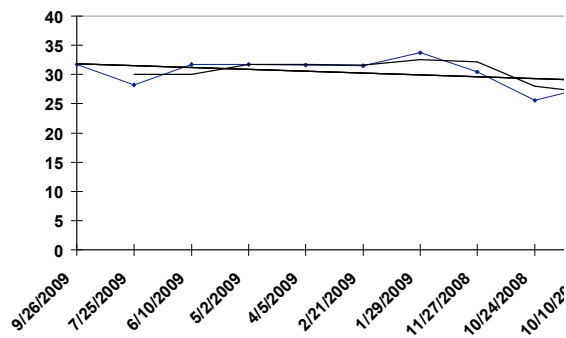

**OSA** 11/07/09 RACE: 7 8.00 F SURFACE: S BCDirtMi-G1

**3 MIDSHIPMAN**

- Ky Ch. 3YO c, (Unbridled's Song - Fleet Lady, Avenue of Flags)

<u>Date</u>	<u>Trk</u>	<u>Surf</u>	<u>Dis (F)</u>	<u>Class</u>	<u>Fin</u>	<u>Layoff Days</u>	<u>TS</u>
09/18/09	Bel	<b>D fst</b>	6.50	OC 75k/N3X -N	1	328	<b>32.783</b>
10/25/08	OSA	<b>S fst</b>	8.50	BCJuvnle-G1	1	27	<b>33.746</b>
09/28/08	OSA	<b>S fst</b>	8.50	Norfolk-G1	2	25	<b>33.257</b>
09/03/08	Dmr	<b>S fst</b>	7.00	DMrFut-G1	1	17	<b>30.608</b>
08/17/08	Dmr	<b>S fst</b>	5.50	Md Sp Wt 51k	1		<b>28.804</b>

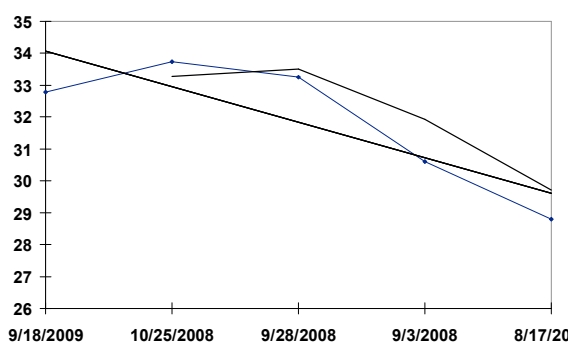

OSA 11/07/09 RACE: 7 8.00 F SURFACE: S BCDirtMi-G1

4 BULLSBAY

- Ky B. 5YO h , (Tiznow - The Hess Express, Lord Carson)

Date	Trk	Surf	Dis (F)	Class	Fin	Layoff Days	TS
09/05/09	Sar	D fst	9.00	Woodward-G1	3	28	32.824
08/08/09	Sar	D fst	9.00	WhitneyH-G1	1	28	31.965
07/11/09	Hol	S fst	10.00	HolGdCpH-G1	10	28	28.758
06/13/09	CD	D fst	9.00	SFosterH-G1	4	43	31.990
05/01/09	CD	D fst	8.50	Alysheba-G3	1	34	31.251
03/28/09	Lr1	D sly	9.00	HEJhnsnMmH50k	1	42	29.243
02/14/09	Lr1	D fst	9.00	JCampbellH50k	2	42	31.053
01/03/09	GP	D fst	8.00	HalHope-G3	2	36	33.145
11/28/08	CD	D fst	8.50	OC 80k/N3X -N	1	28	29.766
10/31/08	CD	D fst	8.50	Alw 50000N2X	1		30.659

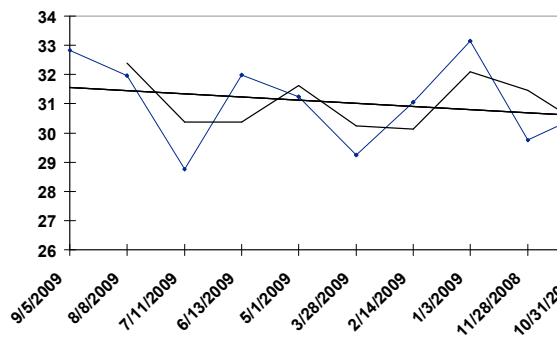

OSA 11/07/09 RACE: 7 8.00 F SURFACE: S BCDirtMi-G1

5 NEKO BAY

- Ky Dk. b or br 6YO h, (Giant's Causeway - Brulay, Rubiano)

Date	Trk	Surf	Dis (F)	Class	Fin	Layoff Days	TS
10/09/09	OSA	S fst	8.00	Alw 55200C	1	293	30.976
12/20/08	Ho1	S fst	8.50	OC 80k/N3X -N	2	238	33.420
04/26/08	Ho1	S fst	8.50	MrvnLRyH-G2	4	49	33.617
03/08/08	SA	S fst	8.00	SantanaM1H79k	2	27	33.714
02/10/08	SA	T fm	8.00	OC 80k/N3X -N	2		34.803

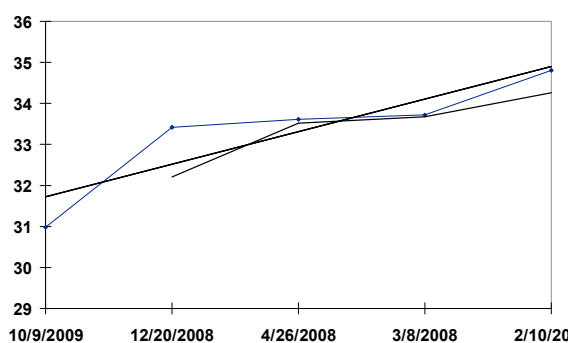

OSA 11/07/09 RACE: 7 8.00 F SURFACE: S BCDirtMi-G1

6 MAMBO MEISTER

- Ky B. 4YO g, (King Cugat - Bleu'slittlessecret, Desert Secret\*Ire)

Date	Trk	Surf	Dis (F)	Class	Fin	Layoff Days	TS
10/17/09	Crc	D fst	8.50	SpdABckH-G3	1	41	31.043
09/06/09	Mth	T fm	8.00	RedBank-G3	4	9	33.525
08/28/09	Sar	T fm	9.00	BBaruchH-G2	5	26	31.989
08/02/09	Sar	T gd	8.50	4strdavH-G2	2	50	35.380
06/13/09	Crc	T gd	8.00	BlzngSword50k	1	28	37.056
05/16/09	Crc	Off fst	8.50	BigBubble50k	1	21	30.864
04/25/09	Crc	T fm	8.00	MiaMlH-G3	2	94	31.880
01/21/09	GP	T fm	8.00	OC 100k/C -N	2	11	33.812
01/10/09	GP	T fm	8.50	FtLauderdl100	6	50	32.450
11/21/08	Crc	T fm	8.00	OC 50k/N3X -N	1		32.060

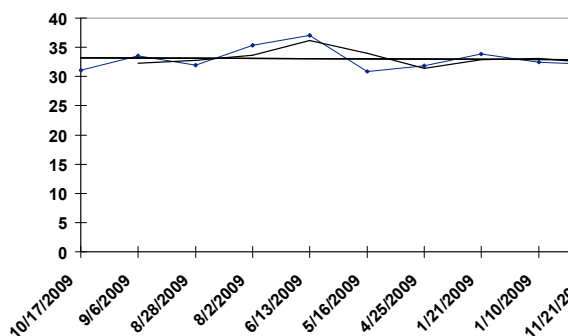

OSA 11/07/09 RACE: 7 8.00 F SURFACE: S BCDirtMi-G1

7 PYRO

- Ky Dk. b or br 4YO c, (Pulpit - Wild Vision, Wild Again)

Date	Trk	Surf	Dis (F)	Class	Fin	Layoff Days	TS
09/05/09	Sar	D fst	7.00	Forego-G1	1	38	30.982
07/29/09	Sar	D fst	7.00	JMarvin73k	2	277	30.685
10/25/08	OSA	S fst	8.00	BCDirtMi916k	6	21	30.241
10/04/08	Hoo	D fst	8.50	IndnaDby-G2	2	42	30.717
08/23/08	Sar	D fst	10.00	Travers-G1	3	27	30.946
07/27/08	Sar	D gd	9.00	JimDandy-G2	2	43	30.867
06/14/08	CD	D fst	8.50	NrtDnc-G3	1	42	31.368
05/03/08	CD	D fst	10.00	KyDerby-G1	8	21	28.118
04/12/08	Kee	S fst	9.00	BlueGras-G1	10	35	30.622
03/08/08	FG	D fst	8.50	LaDerby-G2	1		31.015

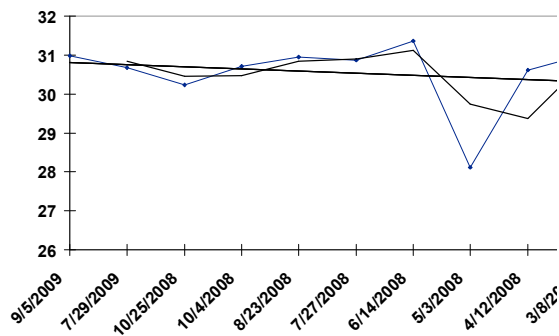

OSA 11/07/09 RACE: 7 8.00 F SURFACE: S BCDirtMi-G1

8 MR. SIDNEY

- Ky B. 5YO h , (Storm Cat - Tomisue's Delight, A.P. Indy)

Date	Trk	Surf	Dis (F)	Class	Fin	Layoff Days	TS
10/10/09	Kee	T sf	8.00	ShdwlTfM-G1	3	63	34.615
08/08/09	AP	T gd	10.00	ArlMilln-G1	6	35	34.260
07/04/09	CD	T yl	8.00	FircrkrH-G2	1	40	37.807
05/25/09	Bel	D fst	8.00	MtropltH-G1	11	45	29.655
04/10/09	Kee	T yl	8.00	MakrsMrk-G1	1	48	34.553
02/21/09	GP	T fm	11.00	MDiarmd-G2	4	28	31.706
01/24/09	GP	T fm	8.00	Alw 39000N2X	1	63	33.389
11/22/08	CD	T fm	9.00	RivrCtyH-G3	10	41	28.987
10/12/08	Kee	S fst	9.00	Alw 47925N2X	2	24	30.196
09/18/08	Bel	T fm	8.50	Alw 56000N1X	1		32.811

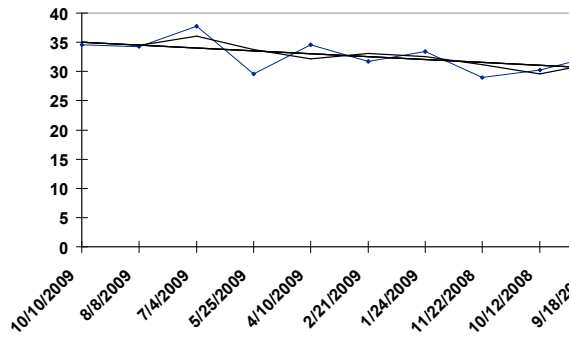

OSA 11/07/09 RACE: 7 8.00 F SURFACE: S BCDirtMi-G1

9 CHOCOLATE CANDY - Ky B. 3YO c, (Candy Ride\*Arg - Crownette, Seattle Slew)

Date	Trk	Surf	Dis (F)	Class	Fin	Layoff Days	TS
10/10/09	OSA	S fst	9.00	Gdwd-G1	5	35	32.143
09/05/09	Dmr	S fst	8.00	ElCajon100k	2	91	31.759
06/06/09	Bel	D fst	12.00	Belmont-G1	9	35	27.526
05/02/09	CD	D sly	10.00	KyDerby-G1	5	28	28.157
04/04/09	SA	S fst	9.00	SADerby-G1	2	49	31.524
02/14/09	GG	S fst	9.00	ElCamR1D-G3	1	28	30.899
01/17/09	GG	S fst	8.50	CalDerby100k	1	28	31.504
12/20/08	Ho1	S fst	8.50	CshClFut-G1	3	42	32.278
11/08/08	Ho1	S fst	8.50	RealQuiet103k	1	35	32.254
10/04/08	OSA	S fst	8.00	Md Sp Wt 48k	1		29.971

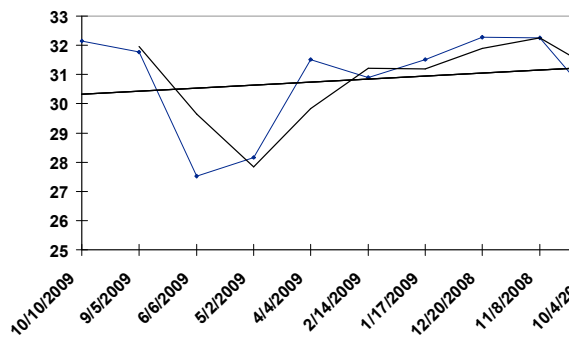



OSA 11/07/09 RACE: 7 8.00 F SURFACE: S BCDirtMi-G1

10 READY'S ECHO

- Ky Dk. b or br 4YO c, (More Than Ready - Menekineko, Kingmambo)

Date	Trk	Surf	Dis (F)	Class	Fin	Layoff Days	TS
10/04/09	Bel	Off my	8.00	KelsoH-G3	2	29	30.313
09/05/09	Sar	D fst	7.00	Forego-G1	3	33	30.298
08/03/09	WO	S fst	8.50	SeagrmCp-G3	2	30	30.935
07/04/09	Bel	D fst	10.00	SuburbnH-G2	5	40	30.917
05/25/09	Bel	D fst	8.00	MtropolthH-G1	7	37	33.239
04/18/09	Kee	S fst	7.00	Alw 54000N1X	1	196	29.888
10/04/08	Bel	T gd	9.00	JamaicaH-G2	3	34	30.373
08/31/08	Sar	T fm	9.50	Saranac-G3	4	85	31.934
06/07/08	Bel	D fst	12.00	Belmont-G1	3	28	27.062
05/10/08	Bel	D fst	9.00	PeterPan-G2	3		27.631

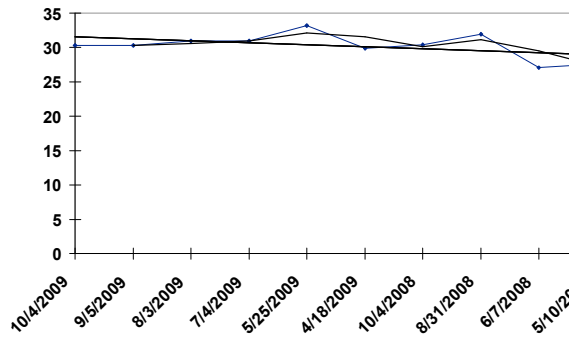

OSA 11/07/09 RACE: 8 12.00 F SURFACE: T BCTurf-G1

1 TELLING

- Ky B. 5YO h , (A.P. Indy - Well Chosen, Deputy Minister)

Date	Trk	Surf	Dis (F)	Class	Fin	Layoff Days	TS
10/03/09	Bel	T sf	12.00	TfClscIv-G1	3	49	29.189
08/15/09	Sar	T fm	12.00	SwrDncr-G1	1	35	33.851
07/11/09	AP	T fm	10.00	ArlH-G3	5	35	30.318
06/06/09	AP	T fm	9.00	TinMan54k	6	28	31.739
05/09/09	AP	T sf	8.50	ChstrHouse53k	2	30	30.915
04/09/09	Kee	T fm	9.00	Alw 61115C	2	61	31.684
02/07/09	OP	D fst	8.50	EssexH100k	8	77	27.530
11/22/08	CD	T fm	9.00	RivrCtyH-G3	3	35	31.534
10/18/08	Kee	T fm	12.00	Sycamore-G3	3	42	32.183
09/06/08	TP	S fst	12.00	TPFallCh-G3	5		26.972

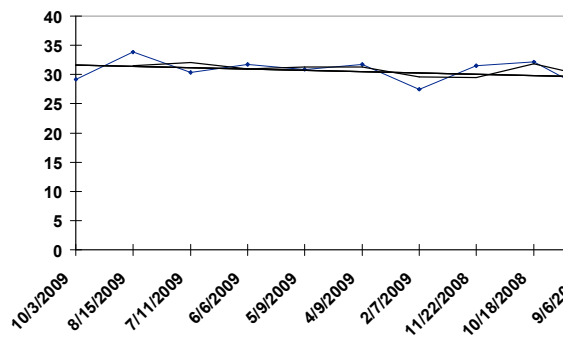

OSA 11/07/09 RACE: 8 12.00 F SURFACE: T BCTurf-G1

2 CONDUIT

- Ire Ch. 4YO c, (Dalakhani\*Ire - Well Head\*Ire, Sadler's Wells)

Date	Trk	Surf	Dis (F)	Class	Fin	Layoff Days	TS
10/04/09	LCH	gd	12.00	Stk 5828400	4	71	33.200
07/25/09	ASC	T gd	12.00	Stk 1643000	1	21	36.903
07/04/09	SAN	T gd	10.00	Stk 816300	3	37	36.153
05/28/09	SAN	T gd	10.00	Stk 104000	2	215	35.778
10/25/08	OSA	T fm	12.00	BCTurf-G1	1	42	33.865
09/13/08	DON	sf	13.50	Stk 897100	1	46	33.200
07/29/08	GOO	T gd	12.00	Stk 139600	1	39	34.465
06/20/08	ASC	T fm	12.00	Stk 466600	2	13	31.286
06/07/08	EPS	T gd	10.00	Alw 49235	1	43	32.589
04/25/08	SAN	T gs	10.00	Hcp 20700	3		26.762

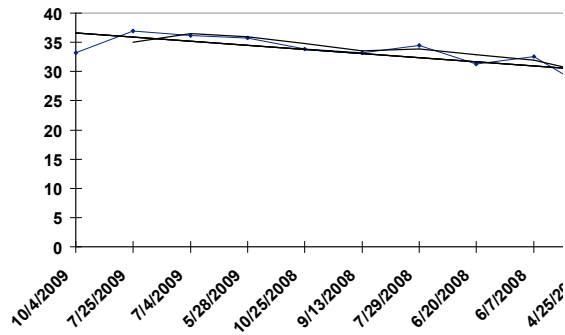

OSA 11/07/09 RACE: 8 12.00 F SURFACE: T BCTurf-G1

3 RED ROCKS

- Ire Dk. b or br 6YO h, (Galileo\*Ire - Pharmacist\*Ire, Machiavellian)

Date	Trk	Surf	Dis (F)	Class	Fin	Layoff Days	TS
09/27/09	ASC	T gf	12.00	Stk 103500	4	183	31.112
03/28/09	NAS	gd	12.00	Stk 5000000	12	55	26.936
02/01/09	GP	T fm	9.00	GPTurfH-G1	8	99	29.392
10/25/08	OSA	T fm	12.00	BCTurf-G1	10	105	30.040
07/12/08	Bel	T fm	11.00	ManOWar-G1	1	36	32.715
06/06/08	EPS	T gd	12.00	Stk 391800	6	27	34.090
05/10/08	LIN	T gf	10.00	Alw 19460	1		31.634

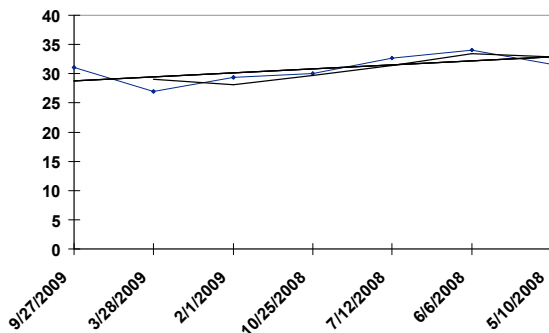

OSA 11/07/09 RACE: 8 12.00 F SURFACE: T BCTurf-G1

4 ALLEGRE

- Ky B. 4YO c, (Orientate - Mood Music, Kingmambo)

Date	Trk	Surf	Dis (F)	Class	Fin	Layoff Days	TS
10/24/09	TuP	T fm	8.00	WRCluerMmH50k	3	202	33.199
04/05/09	TuP	T fm	11.00	WildcatH50k	1	16	30.663
03/20/09	TuP	T fm	9.00	BlackBart26k	1	19	28.950
03/01/09	TuP	T fm	9.00	OC 20k/N2X -N	1	20	29.020
02/09/09	TuP	T yl	8.00	OC 25k/N2X -N	4	16	32.688
01/24/09	TuP	T fm	8.00	Alw 13200N2L	1	55	31.503
11/30/08	TuP	T gd	8.00	Moc 30000N	1	50	34.899
10/11/08	Kee	S fst	9.00	Md Sp Wt 50k	7	17	28.266
09/24/08	Bel	T fm	9.00	Md 45000	2	49	29.170
08/06/08	Sar	T fm	8.50	Md 45000	5		29.491

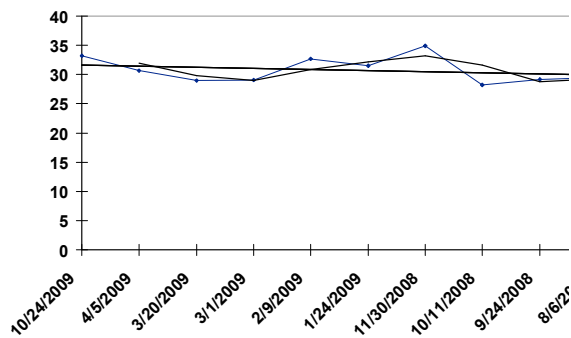

OSA 11/07/09 RACE: 8 12.00 F SURFACE: T BCTurf-G1

5 DAR RE MI

- GB B. 4YO f, (Singspiel\*Ire - Darara\*Ire, Top Ville\*Ire)

Date	Trk	Surf	Dis (F)	Class	Fin	Layoff Days	TS
10/04/09	LCH	gd	12.00	Stk 5828400	5	21	32.330
09/13/09	LCH	gd	12.00	Stk 437500	1	24	31.634
08/20/09	YOR	T gf	12.00	Stk 512600	1	54	32.330
06/27/09	Cur	T yl	10.00	Stk 316600	1	44	35.525
05/14/09	YOR	gd	10.40	Stk 98400	2	222	31.112
10/04/08	LCH	gd	12.50	Stk 179500	3	20	30.764
09/14/08	LCH	T fm	12.00	Stk 426500	2	23	31.982
08/22/08	NEW	T gf	12.00	Stk 309800	2	8	31.982
08/14/08	DEA	gs	12.50	Stk 119400	1	26	30.590
07/19/08	NEW	T gf	12.00	Stk 87900	1		30.068

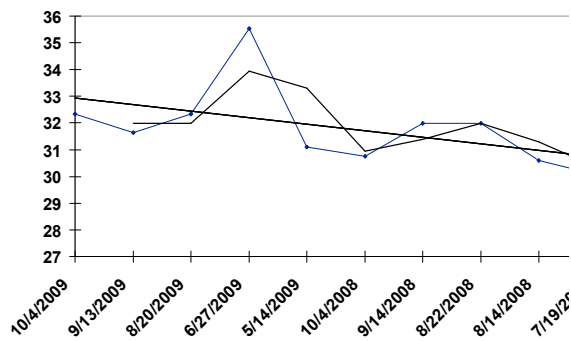

OSA 11/07/09 RACE: 8 12.00 F SURFACE: T BCTurf-G1

6 PRESIOUS PASSION

- Fla Ch. 6YO g , (Royal Anthem - Princesa's Passion, Marquetry)

Date	Trk	Surf	Dis (F)	Class	Fin	Layoff Days	TS
10/11/09	OSA	T fm	10.00	CLHirsch-G1	1	64	32.475
08/08/09	AP	T gd	10.00	ArlMilln-G1	8	35	34.269
07/04/09	Mth	T fm	11.00	UnitdNtn-G1	1	21	31.333
06/13/09	Mth	T gd	9.00	Monmouth200k	1	84	34.490
03/21/09	GP	Off sly	10.00	PanAmer-G3	2	28	32.065
02/21/09	GP	T fm	11.00	MDiarmd-G2	1	28	33.203
01/24/09	SA	T gd	9.00	SunMilTurf500	2	42	36.197
12/13/08	Crc	T fm	12.00	WLMcKntH-G2	1	35	33.594
11/08/08	Aqu	T yl	11.00	RedSmthH-G2	6	42	31.901
09/27/08	Bel	T yl	12.00	TfClscIv-G1	6		34.097

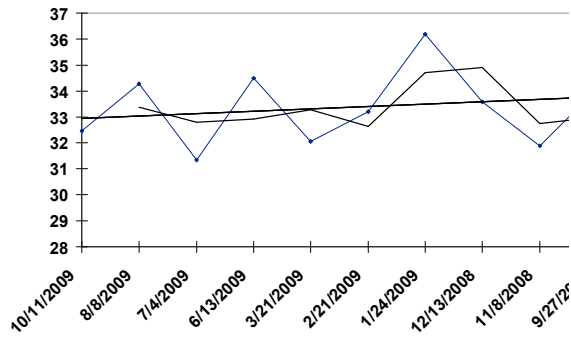

OSA 11/07/09 RACE: 8 12.00 F SURFACE: T BCTurf-G1

7 SPANISH MOON

- Ky B. 5YO h , (El Prado\*Ire - Shining Bright\*GB, Rainbow Quest)

Date	Trk	Surf	Dis (F)	Class	Fin	Layoff Days	TS
09/13/09	LCH	gd	12.00	Stk 182900	1	77	32.678
06/28/09	STC	sf	12.00	Stk 562800	1	92	32.330
03/28/09	NAS	gd	12.00	Stk 5000000	2	143	32.504
11/05/08	KEM	ft	12.00	Stk 63800	1	47	31.982
09/19/08	NBY	T gd	11.00	Stk 117900	2	27	35.215
08/23/08	WDS	T gf	11.50	Stk 74000	1	14	31.286
08/09/08	HAY	hy	10.40	Stk 144000	3	21	29.546
07/19/08	NBY	T gd	10.00	Stk 87900	6	28	32.026
06/21/08	ASC	T gf	12.00	Hcp 296500	6	42	28.850
05/10/08	ASC	T gf	12.00	Stk 58600	1		32.156

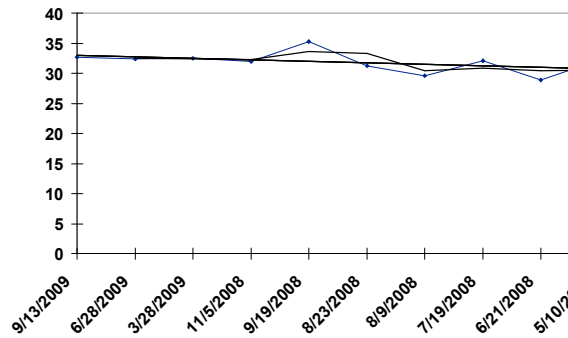



OSA 11/07/09 RACE: 8 12.00 F SURFACE: T BCTurf-G1

**8 MONZANTE**

- Ky Gr/ro 5YO g, (Maria's Mon - Danzante, Danzig)

Date	Trk	Surf	Dis (F)	Class	Fin	Layoff Days	TS
10/10/09	OSA	S fst	9.00	Gdwd-G1	7	35	<b>31.500</b>
09/05/09	Dmr	S fst	8.00	WndySandsH104	2	377	<b>30.226</b>
08/24/08	Dmr	T fm	8.00	DmrMileH-G2	5	35	<b>33.874</b>
07/20/08	Dmr	T fm	9.00	EdReadH-G1	1	43	<b>32.360</b>
06/07/08	Ho1	T fm	10.00	CWhtghmH-G1	2	42	<b>31.419</b>
04/26/08	Ho1	S fst	8.50	MrvnLRyH-G2	6	49	<b>33.537</b>
03/08/08	SA	S fst	8.00	SantanaM1H79k	1	35	<b>33.719</b>
02/02/08	SA	S fst	9.00	Strub-G2	3	21	<b>34.701</b>
01/12/08	SA	S fst	8.50	SnFrnndo-G2	7		<b>33.682</b>

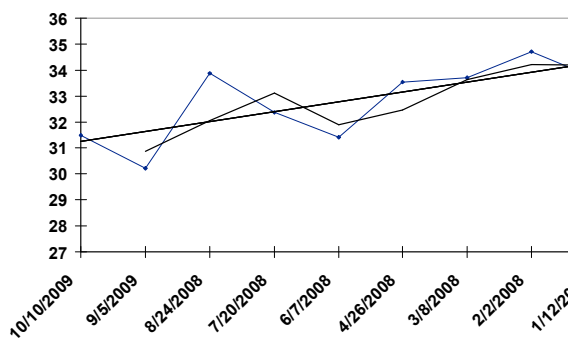

OSA 11/07/09 RACE: 9 10.00 F SURFACE: S BCClassic-G1

1 MINE THAT BIRD

- Ky B. 3YO g, (Birdstone - Mining My Own, Smart Strike)

Date	Trk	Surf	Dis (F)	Class	Fin	Layoff Days	TS
10/10/09	OSA	S fst	9.00	Gdwd-G1	6	70	30.794
08/01/09	Mnr	D fst	9.00	WVDerby-G2	3	56	30.849
06/06/09	Bel	D fst	12.00	Belmont-G1	3	21	31.139
05/16/09	Pim	D fst	9.50	Preaknes-G1	2	14	31.010
05/02/09	CD	D sly	10.00	KyDerby-G1	1	34	30.510
03/29/09	Sun	D fst	9.00	SunDrby900k	4	29	33.645
02/28/09	Sun	D fst	8.50	BrdrlnDby100	2	126	33.236
10/25/08	OSA	S fst	8.50	BCJuvnle-G1	12	20	29.592
10/05/08	WO	S fst	8.50	Grey-G3	1	21	30.952
09/14/08	WO	S fst	7.00	Swynford155k	1		30.697

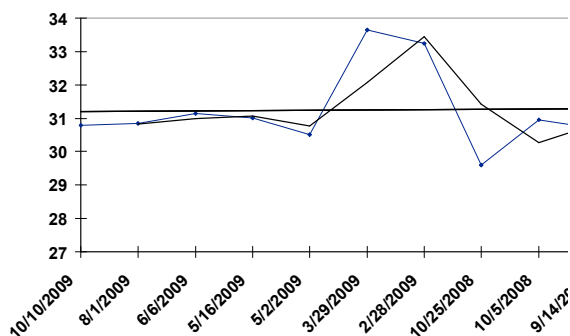

OSA 11/07/09 RACE: 9 10.00 F SURFACE: S BCClassic-G1

2 COLONEL JOHN

- Ky B. 4YO c, (Tiznow - Sweet Damsel, Turkoman)

Date	Trk	Surf	Dis (F)	Class	Fin	Layoff Days	TS
10/10/09	OSA	S fst	9.00	Gdwd-G1	2	34	31.640
09/06/09	Dmr	S fst	10.00	PacificCl-G1	5	37	31.109
07/31/09	Dmr	T fm	8.00	Wickerr91k	1	217	35.042
12/26/08	SA	S fst	7.00	Malibu-G1	4	62	31.350
10/25/08	OSA	S fst	10.00	BCClassic-G1	6	63	32.442
08/23/08	Sar	D fst	10.00	Travers-G1	1	42	31.683
07/12/08	Ho1	S fst	9.00	Swaps-G2	3	70	33.362
05/03/08	CD	D fst	10.00	KyDerby-G1	6	28	28.655
04/05/08	SA	S fst	9.00	SADerby-G1	1	35	32.317
03/01/08	SA	S fst	9.00	Sham-G3	1		30.753

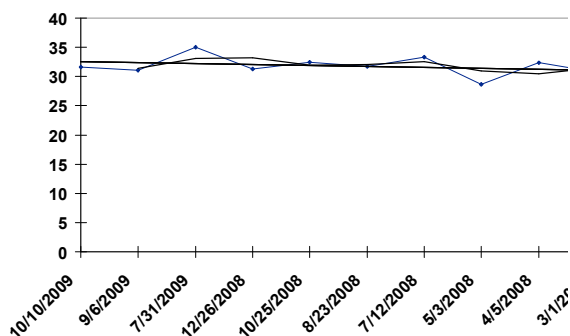

OSA 11/07/09 RACE: 9 10.00 F SURFACE: S BCClassic-G1

**3 SUMMER BIRD**

- Ky Ch. 3YO c, (Birdstone - Hong Kong Squall, Summer Squall)

<u>Date</u>	<u>Trk</u>	<u>Surf</u>	<u>Dis (F)</u>	<u>Class</u>	<u>Fin</u>	<u>Layoff Days</u>	<u>TS</u>
10/03/09	Bel	D sly	10.00	JkyClbGC-G1	1	35	<b>30.359</b>
08/29/09	Sar	D sly	10.00	Travers-G1	1	27	<b>32.686</b>
08/02/09	Mth	D sly	9.00	HsklInv-G1	2	57	<b>33.786</b>
06/06/09	Bel	D fst	12.00	Belmont-G1	1	35	<b>31.150</b>
05/02/09	CD	D sly	10.00	KyDerby-G1	6	21	<b>28.019</b>
04/11/09	OP	D fst	9.00	ArkDerby-G2	3	23	<b>31.071</b>
03/19/09	OP	D fst	8.50	Md Sp Wt 35k	1	18	<b>28.744</b>
03/01/09	OP	D fst	6.00	Md Sp Wt 34k	4		<b>24.433</b>

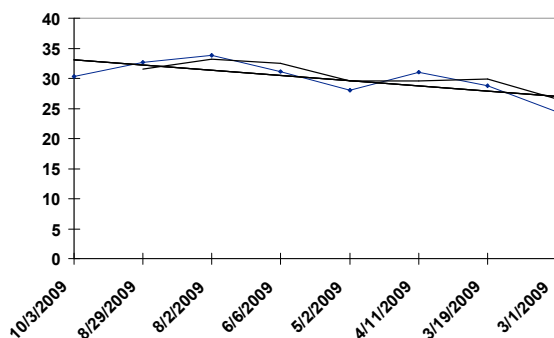

OSA 11/07/09 RACE: 9 10.00 F SURFACE: S BCClassic-G1

4 ZENYATTA

- Ky Dk. b or br 5YO m, (Street Cry\*Ire - Vertigineux, Kris S.)

Date	Trk	Surf	Dis (F)	Class	Fin	Layoff Days	TS
10/10/09	OSA	S fst	8.50	LdyScrt-G1	1	62	31.436
08/09/09	Dmr	S fst	8.50	CLHrsch-G1	1	43	30.322
06/27/09	Ho1	S fst	9.00	VanityH-G1	1	35	32.150
05/23/09	Ho1	S fst	8.50	MiladyH-G2	1	211	32.153
10/24/08	OSA	S fst	9.00	BCLdsCls-G1	1	27	32.269
09/27/08	OSA	S fst	8.50	LdyScrt-G1	1	56	33.420
08/02/08	Dmr	S fst	8.50	CLHrschH-G2	1	28	32.803
07/05/08	Ho1	S fst	9.00	VanityH-G1	1	35	32.072
05/31/08	Ho1	S fst	8.50	MiladyH-G2	1	56	32.373
04/05/08	OP	D fst	8.50	AplBlsmH-G1	1		31.143

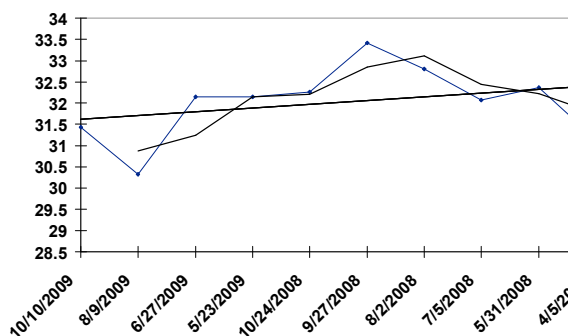

OSA 11/07/09 RACE: 9 10.00 F SURFACE: S BCClassic-G1

5 TWICE OVER

- GB Dk. b or br 4YO c, (Observatory - Double Crossed\*GB, Caerleon)

Date	Trk	Surf	Dis (F)	Class	Fin	Layoff Days	TS
10/17/09	NEW	T gd	10.00	Stk 615800	1	24	36.153
09/23/09	GOO	T gd	10.00	Stk 65500	1	14	35.403
09/09/09	DON	gd	10.00	Alw 24327	1	67	32.330
07/04/09	SAN	T gd	10.00	Stk 816300	7	17	32.214
06/17/09	ASC	T gf	10.00	Stk 738800	4	32	32.852
05/16/09	NBY	T sf	8.00	Stk 379200	3	30	37.075
04/16/09	NEW	T gf	9.00	Stk 97400	3	180	29.894
10/18/08	NEW	T gd	10.00	Stk 739700	2	56	35.778
08/23/08	DEA	gd	10.00	Stk 192100	7	27	30.068
07/27/08	ML	gd	10.00	Stk 628000	1		31.460

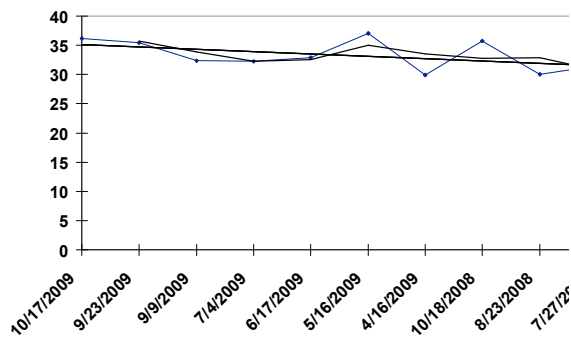

OSA 11/07/09 RACE: 9 10.00 F SURFACE: S BCClassic-G1

6 RICHARD'S KID

- Md Dk. b or br 4YO c, (Lemon Drop Kid - Tough Broad, Broad Brush)

Date	Trk	Surf	Dis (F)	Class	Fin	Layoff Days	TS
10/10/09	OSA	S fst	9.00	Gdwd-G1	3	34	31.543
09/06/09	Dmr	S fst	10.00	PacificCl-G1	1	32	30.988
08/05/09	Dmr	S fst	12.00	CougarIIH150k	2	11	30.753
07/25/09	Dmr	T fm	9.00	EdRead-G1	7	70	32.400
05/16/09	Pim	D fst	8.50	WDSchfer-G3	4	49	30.962
03/28/09	Lrl	D sly	9.00	HEJhnsnMmH50k	5	14	26.941
03/14/09	FG	D sly	9.00	NwOrlnsH-G2	6	28	29.627
02/14/09	Lrl	D fst	9.00	JCampbellH50k	1	24	29.055
01/21/09	Lrl	D fst	8.00	OC 40k/C -N	3	20	31.656
01/01/09	Lrl	D fst	8.50	OC 32k/N3X -N	1		29.015

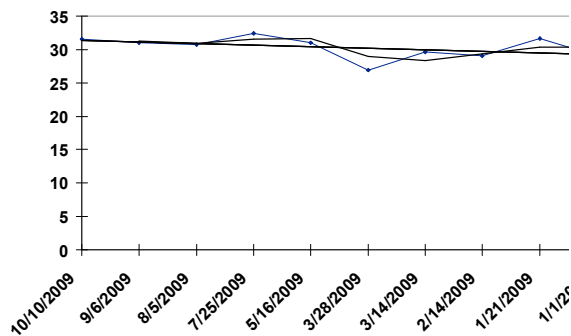

OSA 11/07/09 RACE: 9 10.00 F SURFACE: S BCClassic-G1

7 GIO PONTI

- Ky B. 4YO c, (Tale of the Cat - Chipeta Springs, Alydar)

Date	Trk	Surf	Dis (F)	Class	Fin	Layoff Days	TS
10/03/09	Bel	T sf	12.00	TfClscIv-G1	2	56	29.337
08/08/09	AP	T gd	10.00	ArlMilln-G1	1	28	33.239
07/11/09	Bel	T fm	11.00	ManOWar-G1	1	35	32.195
06/06/09	Bel	T yl	10.00	ManhttnH-G1	1	91	34.525
03/07/09	SA	T fm	8.00	FKilroeH-G1	1	28	33.466
02/07/09	SA	S fst	9.00	Strub-G2	5	43	31.570
12/26/08	SA	Off fst	8.00	SrBeufrt-G3	1	26	33.231
11/30/08	Hol	T fm	10.00	Holderby-G1	7	57	31.265
10/04/08	Bel	T gd	9.00	JamaicaH-G2	2	34	32.871
08/31/08	Dmr	T fm	9.00	DMrDerby-G2	2		32.615

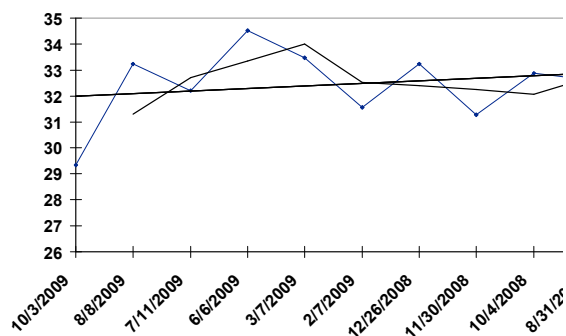



OSA 11/07/09 RACE: 9 10.00 F SURFACE: S BCClassic-G1

8 EINSTEIN

- Brz Dk. b or br 7YO h, (Spend a Buck - Gay Charm, Ghadeer\*Fr)

Date	Trk	Surf	Dis (F)	Class	Fin	Layoff Days	TS
09/06/09	Dmr	S fst	10.00	PacificCl-G1	2	29	31.735
08/08/09	AP	T gd	10.00	ArlMilln-G1	5	56	33.132
06/13/09	CD	D fst	9.00	SFosterH-G1	3	42	31.472
05/02/09	CD	T gd	9.00	TurfClsc-G1	1	56	35.878
03/07/09	SA	S fst	10.00	SAH-G1	1	35	31.597
01/31/09	GP	D fst	9.00	DonnH-G1	3	64	32.831
11/28/08	CD	D fst	9.00	ClarkH-G2	1	111	31.989
08/09/08	AP	T fm	10.00	ArlMilln-G1	5	36	32.317
07/04/08	CD	T yl	8.00	FircrkrH-G2	2	20	38.001
06/14/08	CD	D fst	9.00	SFosterH-G1	2		30.695

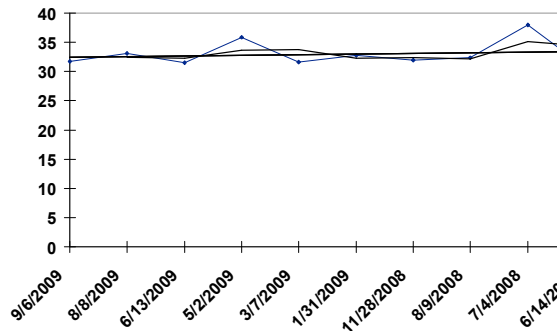

**OSA** 11/07/09 RACE: 9 10.00 F SURFACE: S BCClassic-G1

**9 GIROLAMO**

- Ky Dk. b or br 3YO c, (A.P. Indy - Get Lucky, Mr. Prospector)

<u>Date</u>	<u>Trk</u>	<u>Surf</u>	<u>Dis (F)</u>	<u>Class</u>	<u>Fin</u>	<u>Layoff Days</u>	<u>TS</u>
10/11/09	Bel	D fst	8.00	JeromeH-G2	1	28	<b>33.699</b>
09/13/09	Bel	D fst	8.00	OC 50k/N2X -N	1	35	<b>33.434</b>
08/09/09	Sar	D fst	7.00	Alw 52000N2L	1	309	<b>29.755</b>
10/04/08	Bel	D fst	8.00	Champagn-G1	6	21	<b>28.494</b>
09/13/08	Bel	D gd	7.00	Futurity-G2	4	28	<b>29.773</b>
08/16/08	Sar	D fst	7.00	Md Sp Wt 62k	1		<b>29.936</b>

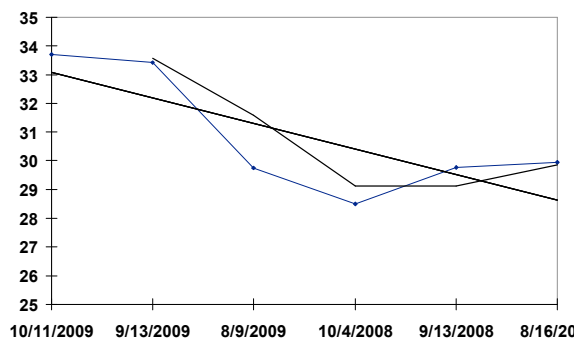

OSA 11/07/09 RACE: 9 10.00 F SURFACE: S BCClassic-G1

10 RIP VAN WINKLE

- Ire B. 3YO c, (Galileo\*Ire - Looking Back\*Ire, Stravinsky)

Date	Trk	Surf	Dis (F)	Class	Fin	Layoff Days	TS
09/26/09	ASC	T gf	8.00	Stk 398300	1	59	33.896
07/29/09	GOO	T gd	8.00	Stk 493200	1	25	37.654
07/04/09	SAN	T gd	10.00	Stk 816300	2	28	37.841
06/06/09	EPS	T gd	12.00	Stk 1997100	4	35	35.590
05/02/09	NEW	T gf	8.00	Stk 635300	4	196	32.156
10/18/08	NEW	T gd	7.00	Stk 497900	7	86	34.465
07/24/08	Leo	T gf	7.00	Stk 109800	1	27	30.416
06/27/08	Cur	T gs	7.00	Mdn 31500	2		27.284

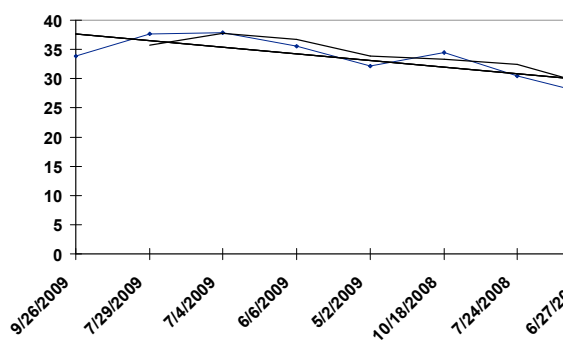

OSA 11/07/09 RACE: 9 10.00 F SURFACE: S BCClassic-G1

**11 REGAL RANSOM**

- Ky Dk. b or br 3YO c, (Distorted Humor - Kelli's Ransom, Red Ransom)

<u>Date</u>	<u>Trk</u>	<u>Surf</u>	<u>Dis (F)</u>	<u>Class</u>	<u>Fin</u>	<u>Layoff Days</u>	<u>TS</u>
09/19/09	LaD	D fst	9.00	SuperDby-G2	1	140	<b>31.086</b>
05/02/09	CD	D sly	10.00	KyDerby-G1	8	35	<b>28.723</b>
03/28/09	NAS	fst	9.00	Stk 2000000	1	44	<b>31.112</b>
02/12/09	NAS	fst	8.00	Stk 250000	2	21	<b>29.024</b>
01/22/09	NAS	fst	7.00	Alw 183688	2	116	<b>30.242</b>
09/28/08	OSA	S fst	8.50	Norfolk-G1	8	34	<b>29.553</b>
08/25/08	Sar	D fst	7.00	Md Sp Wt 62k	1		<b>31.865</b>

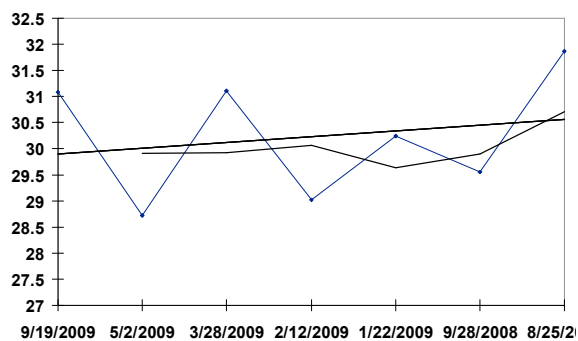

OSA 11/07/09 RACE: 9 10.00 F SURFACE: S BCClassic-G1

## 12 QUALITY ROAD

- Va B. 3YO c, (Elusive Quality - Kobla, Strawberry Road\*Aus)

<u>Date</u>	<u>Trk</u>	<u>Surf</u>	<u>Dis (F)</u>	<u>Class</u>	<u>Fin</u>	<u>Layoff Days</u>	<u>TS</u>
10/03/09	Bel	D sly	10.00	JkyClbGC-G1	2	35	<b>30.385</b>
08/29/09	Sar	D sly	10.00	Travers-G1	3	26	<b>32.636</b>
08/03/09	Sar	D fst	6.50	Amstrdam-G2	1	128	<b>33.390</b>
03/28/09	GP	D fst	9.00	FlaDerby-G1	1	28	<b>33.577</b>
02/28/09	GP	D fst	8.00	FntnOYth-G2	1	49	<b>34.601</b>
01/10/09	GP	D fst	7.00	Alw 37000N1X	2	42	<b>31.865</b>
11/29/08	Aqu	D fst	6.50	Md Sp Wt 43k	1		<b>31.025</b>

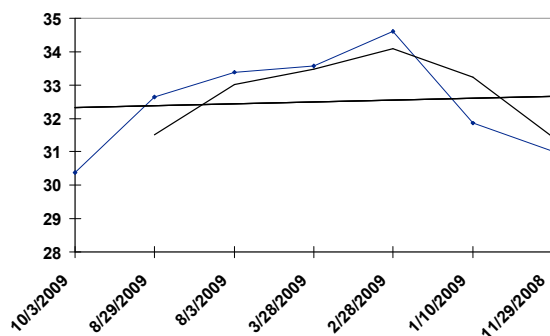

OSA 11/07/09 RACE: 9 10.00 F SURFACE: S BCClassic-G1

13 AWESOME GEM

- Ky Ch. 6YO g, (Awesome Again - Piano, Pentelicus)

Date	Trk	Surf	Dis (F)	Class	Fin	Layoff Days	TS
10/03/09	Haw	D my	10.00	HwGldCpH-G2	1	27	31.056
09/06/09	Dmr	S fst	10.00	PacificCl-G1	7	21	30.938
08/16/09	EmD	D fst	8.00	LgaMileH-G3	2	22	34.830
07/25/09	Dmr	T fm	9.00	EdRead-G1	2	28	33.289
06/27/09	Ho1	T fm	8.50	Alw 62228C	1	14	33.245
06/13/09	Ho1	S fst	9.00	Calfrnin-G2	5	19	31.397
05/25/09	GG	S fst	8.50	Berkley-G3	3	29	31.017
04/26/09	Ho1	T fm	8.50	InglewdH-G3	4	133	31.441
12/14/08	ST	gd	8.00	Stk 2064000	12	50	29.372
10/25/08	OSA	T fm	8.00	BCMile-G1	6		33.684

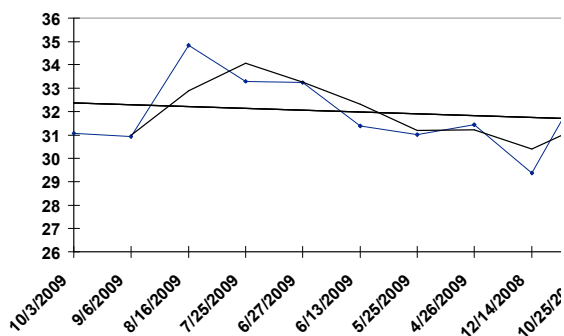

OSA 11/07/09 RACE: 10 9.00 F SURFACE: T OakTrDby-G2

1 ACCLAMATION

- Cal B. 3YO c, (Unusual Heat - Winning in Style, Silveyville)

Date	Trk Fpx	Surf D fst	Dis (F)	Class	Fin	Layoff Days	TS
09/27/09	Fpx	D fst	9.00	HindsInvH99k	2	21	32.641
09/06/09	Dmr	T fm	9.00	DMrDerby-G2	3	16	33.553
08/21/09	Dmr	T fm	8.00	Alw 72760N1X	5	13	33.723
08/08/09	Dmr	T fm	8.00	OC 25k/N1X -N	1	17	33.547
07/22/09	Dmr	S fst	8.00	OC 25k/N1X -N	2	20	31.693
07/02/09	Hol	T fm	8.00	OC 25k/N1X -N	3	193	33.652
12/21/08	Hol	T fm	8.50	Md Sp Wt 45k	1	21	29.826
11/30/08	Hol	S fst	6.50	Md Sp Wt 51k	7	21	31.557
11/09/08	Hol	S fst	6.50	Md Sp Wt 39k	5		28.557

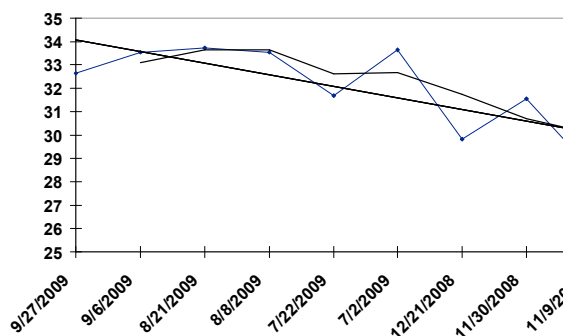

OSA 11/07/09 RACE: 10 9.00 F SURFACE: T OakTrDby-G2

**2 AUGUSTUSTHESTRONG** - Ky Dk. b or br 3YO c, (A.P. Indy - Fire the Groom, Blushing Groom\*Fr)

<u>Date</u>	<u>Trk</u>	<u>Surf</u>	<u>Dis (F)</u>	<u>Class</u>	<u>Fin</u>	<u>Layoff Days</u>	<u>TS</u>
10/16/09	Dun	ft	10.50	Alw 16350	4	14	<b>27.980</b>
10/02/09	Dun	ft	10.50	Stk 90000	3	7	<b>28.850</b>
09/25/09	Dun	ft	10.50	Alw 16350	2	8	<b>28.502</b>
09/17/09	Lis	T gs	8.00	Mdn 21400	1	9	<b>25.544</b>
09/08/09	Dun	ft	7.00	Alw 15906	2	326	<b>25.718</b>
10/17/08	Dun	ft	8.00	Mdn 20200	6		<b>22.586</b>

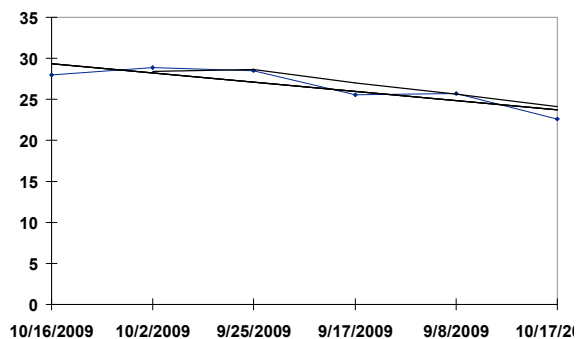



OSA 11/07/09 RACE: 10 9.00 F SURFACE: T OakTrDby-G2

3 METEORE

- Ky Ch. 3YO c, (Pulpit - Meteor Miracle, Twining)

Date	Trk	Surf	Dis (F)	Class	Fin	Layoff Days	TS
09/06/09	Dmr	T fm	9.00	DmrDerby-G2	4	22	33.476
08/15/09	Dmr	T fm	8.50	LaJollaH-G2	1	24	33.374
07/22/09	Dmr	T fm	8.00	Oceanside112k	5	41	33.262
06/11/09	Ho1	T fm	8.50	OC 80k/N1X -N	1	63	33.646
04/09/09	SA	T fm	8.00	Md Sp Wt 48k	1	27	30.204
03/13/09	SA	T fm	9.00	Md Sp Wt 47k	3	21	31.025
02/20/09	SA	T fm	8.00	Md Sp Wt 48k	3	34	27.620
01/17/09	SA	S fst	8.50	Md Sp Wt 47k	8	27	26.773
12/21/08	Ho1	T fm	8.50	Md Sp Wt 45k	4	141	29.319
08/02/08	Dmr	S fst	5.50	Md Sp Wt 55k	10		27.590

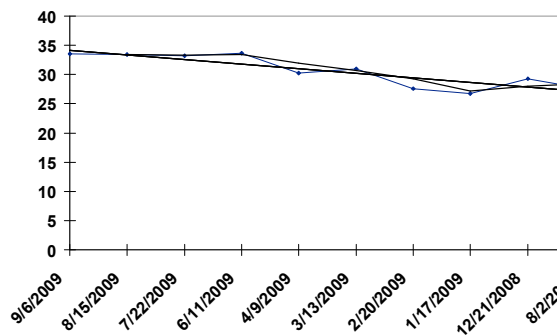

OSA 11/07/09 RACE: 10 9.00 F SURFACE: T OakTrDby-G2

4 NO INFLATION

- Fla B. 3YO g, (Repriced - Free to Soar, Unbridled)

Date	Trk	Surf	Dis (F)	Class	Fin	Layoff Days	TS
10/10/09	Haw	T sf	9.00	HawDerby-G3	9	35	35.067
09/05/09	De1	T fm	9.00	Kent-G3	1	22	29.443
08/14/09	Sar	T fm	9.00	HallOFme-G2	4	62	34.037
06/13/09	CD	T gd	9.00	JfrsnCup-G2	3	21	32.991
05/23/09	AP	T fm	8.50	ArlClsc150k	2	38	31.791
04/15/09	Kee	T yl	8.00	Alw 56600N2X	2	25	32.339
03/21/09	TP	S fst	8.50	Rushaway100k	5	29	31.423
02/20/09	Tam	T fm	8.50	Alw 20200N1X	1	83	26.184
11/29/08	CD	D fst	8.00	Alw 43660N1X	11	41	26.616
10/19/08	Kee	S fst	9.00	Md Sp Wt 45k	1		27.573

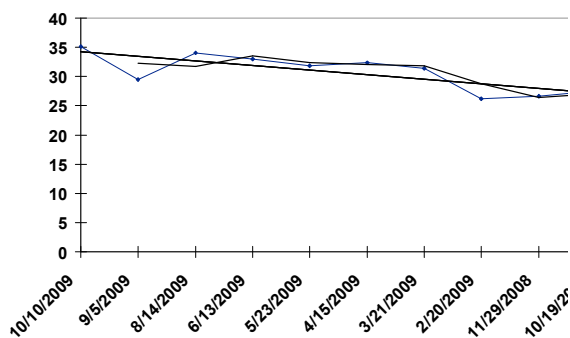

OSA 11/07/09 RACE: 10 9.00 F SURFACE: T OakTrDby-G2

5 OIL MAN

- Ire B. 3YO c, (Pyrus - So Precious\*Ire, Batshoof\*Ire)

Date	Trk	Surf	Dis (F)	Class	Fin	Layoff Days	TS
09/06/09	Dmr	T fm	9.00	DmrDerby-G2	5	29	32.506
08/08/09	AP	T gd	10.00	Secretar-G1	4	48	30.448
06/21/09	Ho1	T fm	9.00	CinemaH-G3	1	63	30.842
04/19/09	SA	T fm	9.00	Alw 54000N1X	1	16	30.239
04/03/09	Kee	T yl	8.50	Trnsylvn-G3	7	40	34.814
02/22/09	SA	T fm	8.00	Alw 55872N1X	4	15	30.171
02/07/09	SA	S fst	8.50	RBLewis-G2	6	42	28.596
12/27/08	SA	T gd	8.00	EddieLogan78k	4	119	34.327
08/30/08	SAN	T gd	7.00	Hcp 18200	3	23	29.213
08/07/08	FOL	T gf	7.00	Mdn 6800	1		26.414

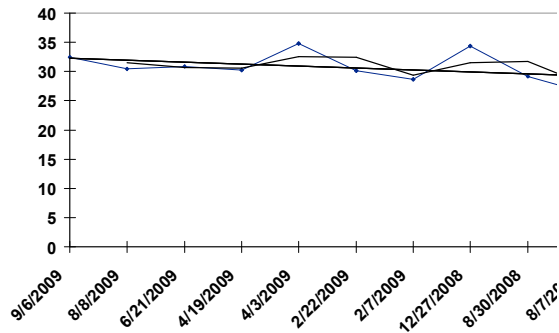

OSA 11/07/09 RACE: 10 9.00 F SURFACE: T OakTrDby-G2

6 MASSONE

- Ky Ch. 3YO c, (Menifee - Stoneleigh's Hope, Damascus)

Date	Trk	Surf	Dis (F)	Class	Fin	Layoff Days	TS
10/11/09	RP	D fst	9.00	OkDerby400k	2	22	30.277
09/19/09	LaD	D fst	9.00	SuperDby-G2	3	34	30.954
08/16/09	Dmr	T fm	9.00	OC 80k/N1X -N	1	29	32.405
07/18/09	Ho1	S fst	9.00	Swaps-G2	4	27	31.313
06/21/09	Ho1	T fm	9.00	CinemaH-G3	3	29	31.368
05/23/09	GG	T fm	8.50	Alcatraz75k	3	42	27.836
04/11/09	Kee	S fst	9.00	BlueGras-G1	3	56	31.493
02/14/09	GG	S fst	9.00	ElCamR1D-G3	2	43	30.243
01/02/09	SA	S fst	8.50	Alw 54272N1X	2	41	29.249
11/22/08	Ho1	S fst	8.50	Md Sp Wt 38k	1		29.328

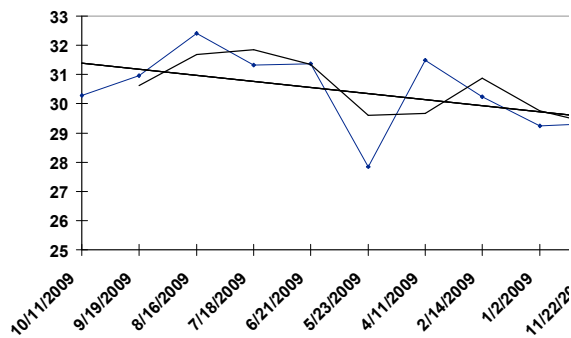

OSA 11/07/09 RACE: 10 9.00 F SURFACE: T OakTrDby-G2

7 RENDEZVOUS

- Ky Ch. 3YO c, (Victory Gallop - Halo Babe, Southern Halo)

Date	Trk	Surf	Dis (F)	Class	Fin	Layoff Days	TS
10/11/09	OSA	T fm	10.00	CLHirsch-G1	5	35	31.747
09/06/09	Dmr	T fm	9.00	DMrDerby-G2	1	22	32.566
08/15/09	Dmr	T fm	8.50	LaJollaH-G2	2	24	33.727
07/22/09	Dmr	T fm	8.00	Oceanside112k	3	47	32.478
06/05/09	Bel	Off sly	8.00	HillPrnc-G3	5	22	27.990
05/14/09	Bel	T fm	9.00	OC 50k/N2X -N	3	19	32.103
04/25/09	CD	D fst	7.50	DbyTrial-G3	4	70	27.600
02/14/09	GG	S fst	9.00	ElCamR1D-G3	3	29	30.742
01/16/09	GG	S fst	8.00	OC 32k/N1X -N	1	21	30.239
12/26/08	GG	S fst	8.00	Alw 40000s	1		27.873

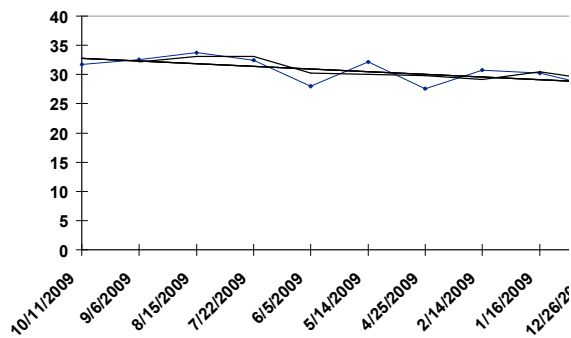

OSA 11/07/09 RACE: 10 9.00 F SURFACE: T OakTrDby-G2

8 THE USUAL Q. T.

- Cal B. 3YO g, (Unusual Heat - Lunge, Western Fame)

Date	Trk	Surf	Dis (F)	Class	Fin	Layoff Days	TS
10/03/09	OSA	T fm	8.00	CalCpMileH125	1	31	34.026
09/02/09	Dmr	T fm	8.00	OC 25k/N1X -N	1	28	33.767
08/05/09	Dmr	T fm	8.00	Md Sp Wt 55k	1	31	33.860
07/05/09	Ho1	S fst	6.50	Md Sp Wt 66k	5	14	28.963
06/21/09	Ho1	S fst	8.50	Md Sp Wt 51k	2	15	33.021
06/06/09	Ho1	T fm	6.00	Md Sp Wt 51k	2	232	32.026
10/17/08	OSA	S fst	8.00	Md Sp Wt 46k	2	19	31.264
09/28/08	OSA	S fst	6.50	Md Sp Wt 47k	2		30.105

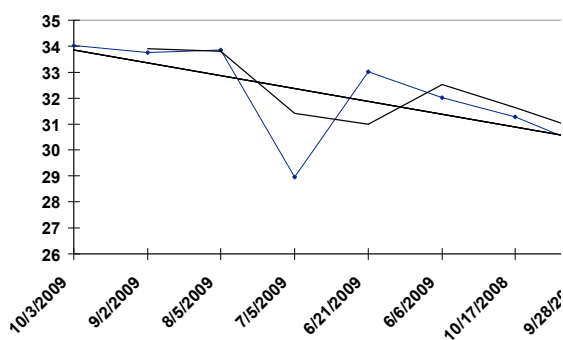

OSA 11/07/09 RACE: 10 9.00 F SURFACE: T OakTrDby-G2

9 BATTLE OF HASTINGS

- GB B. 3YO g , (Royal Applause\*GB - Subya\*GB, Night Shift)

Date	Trk	Surf	Dis (F)	Class	Fin	Layoff Days	TS
10/10/09	Kee	T sf	8.00	ShdwLTfM-G1	4	34	34.697
09/06/09	Dmr	T fm	9.00	DMrDerby-G2	2	50	33.494
07/18/09	Cnl	T gd	10.00	VaDby-G2	1	28	35.494
06/20/09	Cnl	T fm	9.50	CnlTrfCp-G2	1	50	29.790
05/01/09	CD	T gd	8.50	AmerTurf-G3	2	20	34.343
04/11/09	SA	T fm	8.00	LaPuente100k	1	41	33.371
03/01/09	SA	T fm	6.50	Baldwin-G3	1	92	33.225
11/29/08	Hol	T fm	8.00	Generous-G3	7	77	28.733
09/13/08	DON	T sf	8.00	Hcp 35900	1	36	30.103
08/08/08	NEW	T gs	7.00	Hcp 15500	1		23.630

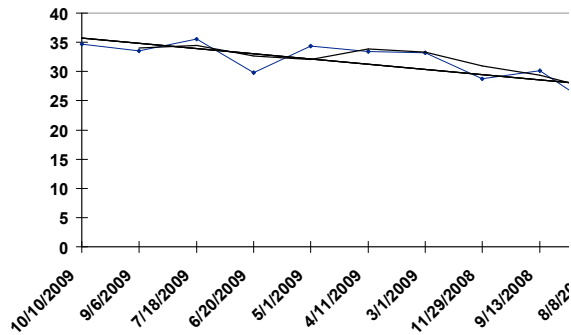

OSA 11/07/09 RACE: 10 9.00 F SURFACE: T OakTrDby-G2

10 QUINDICI MAN

- Ky Gr/ro 3YO c, (Came Home - Humble, Valiant Nature)

Date	Trk	Surf	Dis (F)	Class	Fin	Layoff Days	TS
09/26/09	Fpx	D fst	8.50	PomonaDrby50k	1	21	32.615
09/05/09	Dmr	S fst	8.00	ElCajon100k	6	28	28.228
08/08/09	Dmr	S fst	8.50	OC 62k/N2X -N	5	21	30.081
07/18/09	Ho1	S fst	9.00	Swaps-G2	6	28	28.209
06/20/09	Ho1	S fst	8.50	AffirmdH-G3	3	27	32.266
05/24/09	Ho1	S fst	7.00	LBrreraM-G3	5	28	30.698
04/26/09	Ho1	S fst	8.50	OC 80k/N1X	2	30	32.264
03/27/09	SA	S fst	8.00	OC 80k/N1X -N	1	29	29.622
02/26/09	GG	S fst	8.00	Alw 40000s	1	21	28.506
02/05/09	GG	S fst	8.50	Alw 40000s	3		27.875

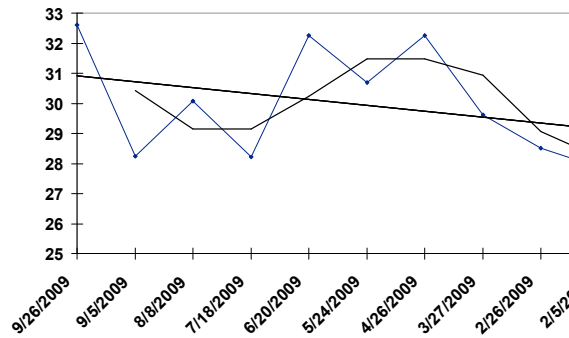



OSA 11/07/09 RACE: 10 9.00 F SURFACE: T OakTrDby-G2

11 GRETSKY

- Ky B. 3YO g , (Tocet - Tsu Lou, Tsunami Slew)

Date	Trk	Surf	Dis (F)	Class	Fin	Layoff Days	TS
09/06/09	Dmr	T fm	9.00	DmrDerby-G2	6	22	33.372
08/15/09	Dmr	T fm	8.50	LaJollaH-G2	3	22	33.610
07/24/09	Dmr	T fm	8.50	OC 80k/N1X -N	1	22	33.475
07/02/09	Hol	T fm	8.00	OC 80k/N1X -N	2	33	33.284
05/30/09	Hol	T fm	8.50	Md Sp Wt 49k	1	28	32.962
05/02/09	Hol	T fm	8.00	Md Sp Wt 49k	2	30	31.338
04/02/09	SA	S fst	8.50	Md Sp Wt 46k	4	45	26.477
02/16/09	SA	S fst	6.00	Md 85000	2	25	28.115
01/22/09	SA	S fst	6.50	Md 75000	5		28.317

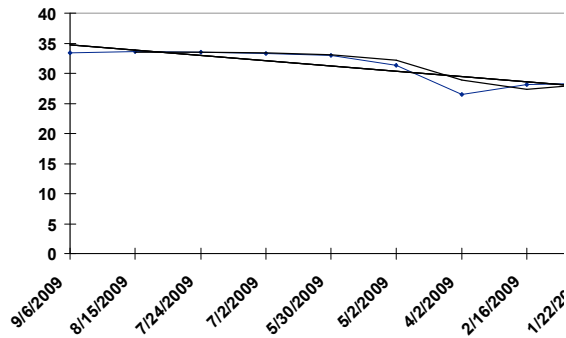

OSA 11/07/09 RACE: 10 9.00 F SURFACE: T OakTrDby-G2

12 TAMBORIM

- Fla Dk. b or br 3YO c, (Belong to Me - Miu Miu, Kris S.)

Date	Trk	Surf	Dis (F)	Class	Fin	Layoff Days	TS
10/09/09	OSA	S fst	8.00	Alw 55200C	7	34	27.647
09/05/09	Dmr	S fst	8.00	WndySandsH104	3	66	30.798
07/01/09	Bel	T gd	9.00	DonJack67k	3	37	34.256
05/25/09	Mth	T fm	8.50	Lamplghtr65k	2	51	31.307
04/04/09	Tam	T fm	8.50	SophTurf85k	1	49	31.455
02/14/09	GP	T fm	8.50	HllndlBch125k	5	98	33.193
11/08/08	Crc	T fm	8.50	AppltnJvTf100	1	23	31.264
10/16/08	Kee	T gd	8.00	Alw 51220N1X	3	12	32.958
10/04/08	Kee	S fst	7.00	Alw 45370N2L	5	30	26.258
09/04/08	AP	Off fst	8.50	Md Sp Wt 29k	1		29.072

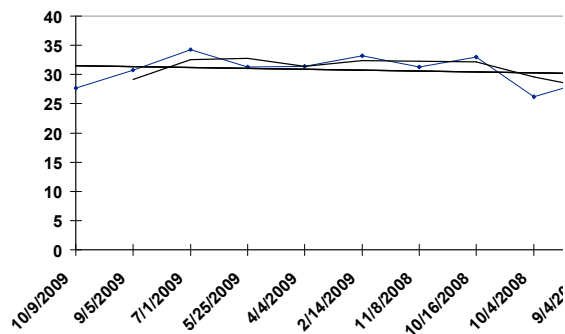

OSA 11/07/09

	<u>TODOS STAT</u>	<u>YOUR CHOICE</u>
	<u>LAST RACE</u>	
2 SMART BID	35.042	_____
3 M ONE RIFLE	32.863	_____
7 VISCOUNT	29.448	_____
8 DAVE'S PACEMAKER	29.409	_____
6 MAJOR ROCK STAR	29.304	_____
1 CORONET OF A BARON	28.408	_____
5 SUPREME SUMMIT	28.126	_____
4 ALL SAINT	27.737	_____

OSA 11/07/09

		<u>TODOS STAT</u> <u>LAST RACE</u>	<u>YOUR CHOICE</u>
11	INTERACTIF	36.480	_____
3	CODOY	36.410	_____
13	DEAN'S KITTEN	35.619	_____
7	BRIDGETOWN	34.189	_____
12	BUZZWORD	34.090	_____
9	KERA'S KITTEN	33.806	_____
10	BECKY'S KITTEN	33.737	_____
5	GALLANT GENT	33.085	_____
8	KING LEDLEY	32.026	_____
6	AWESOME ACT	31.839	_____
4	POUNCED	31.460	_____
14	SUMMER MOVIE	31.218	_____
2	VISCOUNT NELSON	31.112	_____
1	ZIP QUIK	30.660	_____

OSA 11/07/09

		<u>TODOS STAT</u> <u>LAST RACE</u>	<u>YOUR CHOICE</u>
10	CANADIAN BALLET	38.399	_____
2	SILVER TIMBER	37.676	_____
6	CANNONBALL	35.038	_____
9	DIAMONDRELLA	34.860	_____
3	CALIFORNIA FLAG	34.804	_____
15	TENGA CAT	34.747	_____
5	GET FUNKY	34.643	_____
4	LORD SHANAKILL	33.527	_____
13	DESERT CODE	33.271	_____
7	GOTTA HAVE HER	33.084	_____
16	CHEROKEE HEAVEN	33.032	_____
8	SQUARE EDDIE	32.581	_____
12	STRIKE THE DEAL	31.808	_____
14	DELTA STORM	31.617	_____
11	EL GATO MALO	30.975	_____
1	NOBLE COURT	29.909	_____

OSA 11/07/09

	<u>TODOS STAT</u>	<u>YOUR CHOICE</u>
	<u>LAST RACE</u>	
3 FATAL BULLET	33.141	_____
6 DANCING IN SILKS	32.863	_____
2 COST OF FREEDOM	32.835	_____
4 CROWN OF THORNS	32.721	_____
9 FLEETING SPIRIT	31.808	_____
8 CAPT. CANDYMAN CAN	31.750	_____
5 GAYEGO	31.413	_____
1 ZENSATIONAL	30.851	_____
7 JOIN IN THE DANCE	27.674	_____

OSA 11/07/09

		<u>TODOS STAT</u> <u>LAST RACE</u>	<u>YOUR CHOICE</u>
3	BEETHOVEN	35.215	_____
10	ASPIRE	33.514	_____
4	NOBLE'S PROMISE	32.283	_____
13	LOOKIN AT LUCKY	32.213	_____
9	AIKENITE	32.167	_____
6	PULSION	32.054	_____
11	RADIOHEAD	31.982	_____
2	PISCITELLI	31.456	_____
5	D' FUNNYBONE	31.417	_____
7	VALE OF YORK	30.938	_____
12	WILLIAM'S KITTEN	29.563	_____
1	ALFRED NOBEL	27.806	_____
8	ESKENDEREYA	27.633	_____

OSA 11/07/09

		<u>TODOS STAT</u> <u>LAST RACE</u>	<u>YOUR CHOICE</u>
7	FERNELEY	35.320	_____
3	COWBOY CAL	35.002	_____
5	KARELIAN	34.987	_____
1	COURT VISION	34.914	_____
2	WHATSTHESCRIP	33.912	_____
8	ZACINTO	33.374	_____
6	COURAGEOUS CAT	32.627	_____
11	GOLDIKOVA	32.156	_____
4	DELEGATOR	32.156	_____
10	JUSTENUFFHUMOR	32.014	_____
9	GLADIATORUS	31.634	_____



OSA 11/07/09

		<u>TODOS STAT</u> <u>LAST RACE</u>	<u>YOUR CHOICE</u>
8	MR. SIDNEY	34.615	_____
4	BULLSBAY	32.824	_____
3	MIDSHIPMAN	32.783	_____
1	MASTERCRAFTSMAN	32.678	_____
9	CHOCOLATE CANDY	32.143	_____
2	FURTHEST LAND	31.751	_____
6	MAMBO MEISTER	31.043	_____
7	PYRO	30.982	_____
5	NEKO BAY	30.976	_____
10	READY'S ECHO	30.313	_____

OSA 11/07/09

		<u>TODOS STAT</u> <u>LAST RACE</u>	<u>YOUR CHOICE</u>
2	CONDUIT	33.200	_____
4	ALLEGRE	33.199	_____
7	SPANISH MOON	32.678	_____
6	PRESIOUS PASSION	32.475	_____
5	DAR RE MI	32.330	_____
8	MONZANTE	31.500	_____
3	RED ROCKS	31.112	_____
1	TELLING	29.189	_____

OSA 11/07/09

		<u>TODOS STAT</u> <u>LAST RACE</u>	<u>YOUR CHOICE</u>
5	TWICE OVER	36.153	_____
10	RIP VAN WINKLE	33.896	_____
9	GIROLAMO	33.699	_____
8	EINSTEIN	31.735	_____
2	COLONEL JOHN	31.640	_____
6	RICHARD'S KID	31.543	_____
4	ZENYATTA	31.436	_____
11	REGAL RANSOM	31.086	_____
13	AWESOME GEM	31.056	_____
1	MINE THAT BIRD	30.794	_____
12	QUALITY ROAD	30.385	_____
3	SUMMER BIRD	30.359	_____
7	GIO PONTI	29.337	_____

OSA 11/07/09

		<u>TODOS STAT</u> <u>LAST RACE</u>	<u>YOUR CHOICE</u>
4	NO INFLATION	35.067	_____
9	BATTLE OF HASTINGS	34.697	_____
8	THE USUAL Q. T.	34.026	_____
3	METEORE	33.476	_____
11	GRETSKY	33.372	_____
1	ACCLAMATION	32.641	_____
10	QUINDICI MAN	32.615	_____
5	OIL MAN	32.506	_____
7	RENDEZVOUS	31.747	_____
6	MASSONE	30.277	_____
2	AUGUSTUSTHESTRONG	27.980	_____
12	TAMBORIM	27.647	_____