

CHURCH SERVICE

- Ky B. 6YO g , (Pulpit - To Be Approved, With Approval)

<u>Date</u>	<u>Trk</u>	<u>Surf</u>	<u>Dis (F)</u>	<u>Class</u>	<u>Fin</u>	<u>Layoff Days</u>	<u>TS</u>
08/23/08	Dmr	T fm	11.00	DelMarH-G2	4	41	28.425
07/13/08	Ho1	T fm	12.00	SunsetH-G2	5	48	30.750
05/26/08	LS	T fm	9.00	DllsTfCH-G3	1	58	28.258
03/29/08	SA	S fst	12.00	TkyoCtyH-G3	2	35	31.270
02/23/08	SA	T fm	12.00	SLsObspH-G2	2	34	31.681
01/20/08	SA	T fm	9.00	Clm c-50000	1		30.622

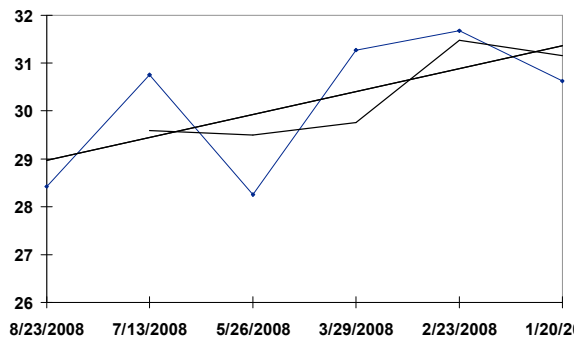

OSA 10/25/08 RACE: 1 12.00 F SURFACE: S BCMrthon500k

ADD HEAT

- Cal B. 6YO h, (Unusual Heat - Chemolo, Be a Native)

<u>Date</u>	<u>Trk</u>	<u>Surf</u>	<u>Dis (F)</u>	<u>Class</u>	<u>Fin</u>	<u>Layoff Days</u>	<u>TS</u>
10/05/08	OSA	S fst	9.00	CalCpClscH250	3	34	32.344
09/01/08	Dmr	S fst	8.00	WndySandsH91k	2	15	32.916
08/17/08	Dmr	T fm	8.00	OC 62k/N2X -N	5	154	33.126
03/16/08	SA	T fm	8.00	CrystlWtrH109	5	16	33.792
02/29/08	SA	T fm	10.00	OC 62k/N2X -N	4	34	29.043
01/26/08	GP	T fm	9.00	SunMilTurf500	5	14	32.978
01/12/08	SA	T fm	9.00	OC 62k/N2X -N	3		33.191

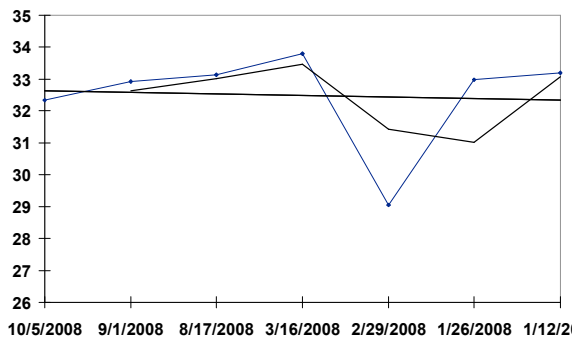

OSA 10/25/08 RACE: 1 12.00 F SURFACE: S BCMrthon500k

DELIGHTFUL KISS

- Fla Gr/ro 5YO g , (Kissin Kris - Deputy's Delight, French Deputy)

<u>Date</u>	<u>Trk</u>	<u>Surf</u>	<u>Dis (F)</u>	<u>Class</u>	<u>Fin</u>	<u>Layoff Days</u>	<u>TS</u>
09/27/08	GG	S fst	9.00	AllAmrc-G3	1	21	31.290
09/06/08	TP	S fst	12.00	TPFallCh-G3	1	28	29.814
08/09/08	E1P	D fst	8.00	GovernorsH50k	6	42	29.484
06/28/08	PrM	D fst	9.00	CrnhskrH-G2	6	14	28.022
06/14/08	CD	D fst	9.00	SFosterH-G1	7	21	29.042
05/24/08	Crc	Off sly	8.00	BlzngSword36k	2		30.709

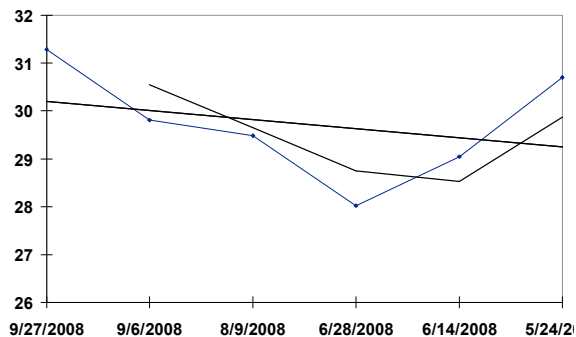

OSA 10/25/08 RACE: 1 12.00 F SURFACE: S BCMrthon500k

ZAPPA - Ky B. 7YO g , (Afternoon Deelites - Julie's Angel, Theatrical*Ire)

<u>Date</u>	<u>Trk</u>	<u>Surf</u>	<u>Dis (F)</u>	<u>Class</u>	<u>Fin</u>	<u>Layoff Days</u>	<u>TS</u>
09/27/08	OSA	S fst	9.00	Gdwd-G1	7	34	33.300
08/24/08	Dmr	S fst	10.00	PacificCl-G1	4	25	31.288
07/30/08	Dmr	S fst	12.00	CougarIIH150k	1	34	29.046
06/26/08	Ho1	S fst	8.50	OC 125k/C	3	61	31.817
04/26/08	Ho1	S fst	8.50	MrvnLRyH-G2	7	28	29.442
03/29/08	SA	S fst	12.00	TkyoCtyH-G3	4	28	31.373
03/01/08	SA	S fst	10.00	SAH-G1	5	21	30.960
02/09/08	SA	S fst	9.00	SnAntnoH-G2	7	28	29.742
01/12/08	SA	S fst	8.50	SnPsqalH-G2	1		33.638

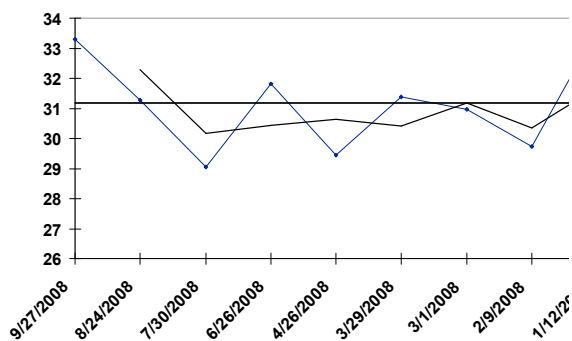

OSA 10/25/08 RACE: 1 12.00 F SURFACE: S BCMrthon500k

BIG BOOSTER

- Ky B. 8YO g , (Accelerator - Waterside, Topsider)

<u>Date</u>	<u>Trk</u>	<u>Surf</u>	<u>Dis (F)</u>	<u>Class</u>	<u>Fin</u>	<u>Layoff Days</u>	<u>TS</u>
07/30/08	Dmr	S fst	12.00	CougarIIH150k	3	32	28.240
06/28/08	Ho1	S fst	10.00	Ho1GldCp-G1	5	27	30.297
06/01/08	Ho1	S fst	13.00	GllntManH102k	1	42	26.797
04/20/08	SA	T fm	14.00	SnJnCpoH-G2	1	22	28.260
03/29/08	SA	S fst	12.00	TkyoCtyH-G3	3	28	31.364
03/01/08	SA	S fst	10.00	SAH-G1	10	21	29.665
02/09/08	SA	S fst	9.00	SnAntnoH-G2	4		31.551

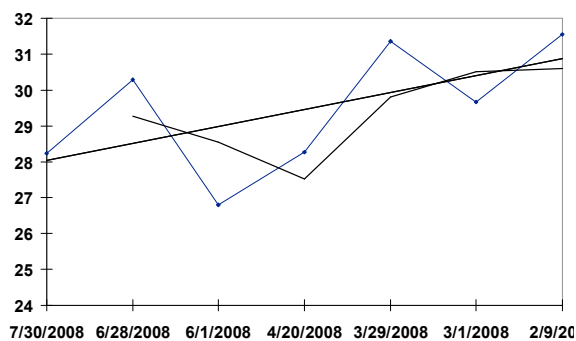

OSA 10/25/08 RACE: 1 12.00 F SURFACE: S BCMrthon500k

CEDAR MOUNTAIN

- Ire B. 6YO g, (Galileo*Ire - Ventura*Ire, Spectrum*Ire)

<u>Date</u>	<u>Trk</u>	<u>Surf</u>	<u>Dis (F)</u>	<u>Class</u>	<u>Fin</u>	<u>Layoff Days</u>	<u>TS</u>
07/13/08	Ho1	T fm	12.00	SunsetH-G2	2	29	30.801
06/14/08	Ho1	T fm	14.00	RndTableH76k	1	38	27.512
05/07/08	Ho1	T fm	12.00	OC 40k/N1X -N	1	18	28.390
04/19/08	SA	T fm	9.00	Alw 57800N1X	3		29.669

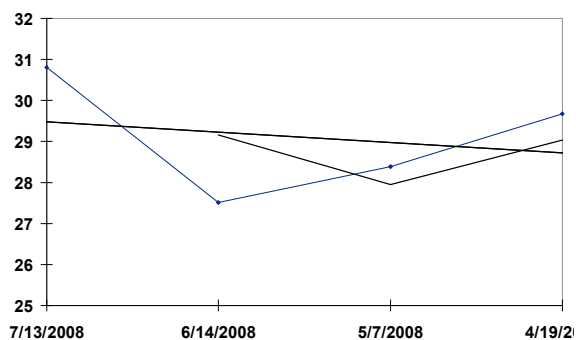

OSA 10/25/08 RACE: 1 12.00 F SURFACE: S BCMrthon500k

BOOYAH

- Fla B. 5YO c, (Running Stag - Coral Necklace, Conquistador Cielo)

<u>Date</u>	<u>Trk</u> Fpx	<u>Surf</u> D fst	<u>Dis (F)</u>	<u>Class</u>	<u>Fin</u>	<u>Layoff Days</u>	<u>TS</u>
09/21/08	Fpx	D fst	9.00	HindsInvH122k	1	32	31.523
08/20/08	Dmr	T fm	8.50	HFBrubakrH86k	10	62	29.441
06/19/08	Ho1	T fm	10.00	OC 40k/N1X -N	1	24	29.108
05/26/08	Ho1	S fst	9.00	Alw 55554N1X	3	45	30.376
04/11/08	SA	S fst	8.00	Clm 40000	4	12	33.137
03/30/08	SA	T fm	8.00	MarchMdnsH56k	8	79	28.291
01/11/08	SA	S fst	8.50	Clm 32000	2		33.278

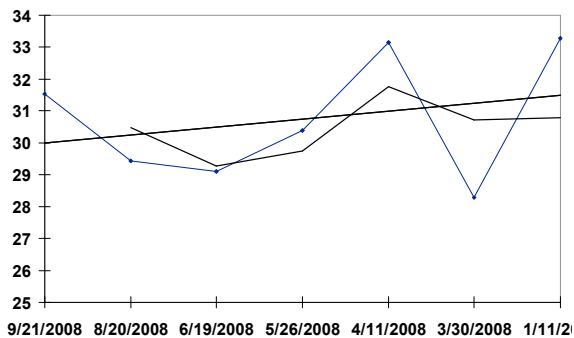

OSA 10/25/08 RACE: 2 6.50 F SURFACE: T k

HEROS REWARD

- Md Dk. b or br 7YO g, (Partner's Hero - Lifes Passage, Caveat)

<u>Date</u>	<u>Trk</u>	<u>Surf</u>	<u>Dis (F)</u>	<u>Class</u>	<u>Fin</u>	<u>Layoff Days</u>	<u>TS</u>
10/04/08	WO	T fm	6.00	Nearctic-G2	4	33	30.081
09/01/08	Pha	T fm	5.00	TrfMonstrH250	2	31	34.251
08/01/08	Pen	T fm	5.00	PaGovCupH100k	1	40	34.873
06/22/08	WO	T fm	6.00	Hilandr-G3	1	36	31.380
05/17/08	Pim	T gd	5.00	TurfSprint91k	1	21	34.576
04/26/08	Crc	T fm	5.00	TurfSprntH214	3		34.893

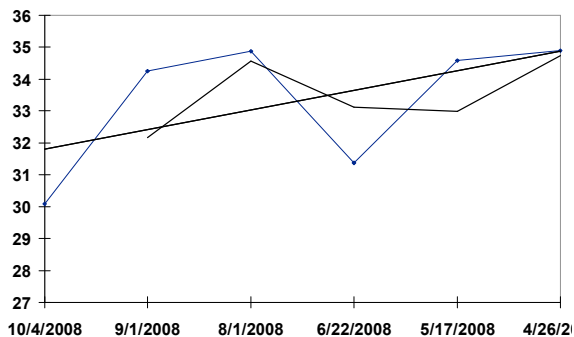

OSA 10/25/08 RACE: 2 6.50 F SURFACE: T k

FLEETING SPIRIT

- Ire B. 4YO f, (Invincible Spirit*Ire - Millennium Tale*Fr, Distant Relative*Ire)

<u>Date</u>	<u>Trk</u>	<u>Surf</u>	<u>Dis (F)</u>	<u>Class</u>	<u>Fin</u>	<u>Layoff Days</u>	<u>TS</u>
10/05/08	LCH	gd	5.00	Stk 345200	5	110	30.068
06/17/08	ASC	T gf	5.00	Stk 490800	3	24	31.286
05/24/08	HAY	T gf	5.00	Stk 198000	1		33.026

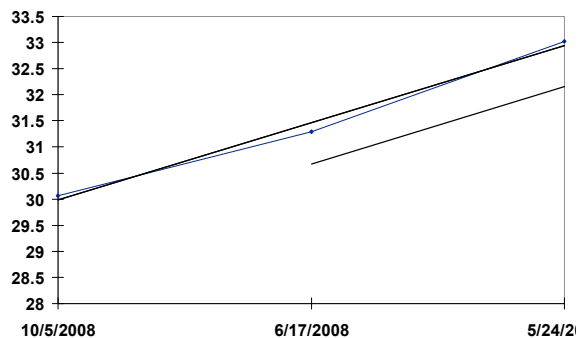

OSA 10/25/08 RACE: 2 6.50 F SURFACE: T k

TRUE TO TRADITION

- Ky B. 7YO g, (Rahy - Successful Dancer, Fortunate Prospect)

<u>Date</u>	<u>Trk</u>	<u>Surf</u>	<u>Dis (F)</u>	<u>Class</u>	<u>Fin</u>	<u>Layoff Days</u>	<u>TS</u>
10/04/08	WO	T fm	6.00	Nearctic-G2	1	33	31.127
09/01/08	Pha	T fm	5.00	TrfMonstrH250	1	44	34.441
07/19/08	Del	T fm	5.00	MoBay60k	2	11	35.088
07/08/08	Pha	T fm	5.00	Hcp 25000s	1	23	32.973
06/15/08	Bel	T yl	6.00	Jaipur-G3	4	29	38.031
05/17/08	Pim	T gd	5.00	TurfSprint91k	2	15	34.434
05/02/08	Atl	T fm	5.00	DreamBig52k	2	42	34.282
03/21/08	GP	T fm	8.00	Clm 62500	5		34.587

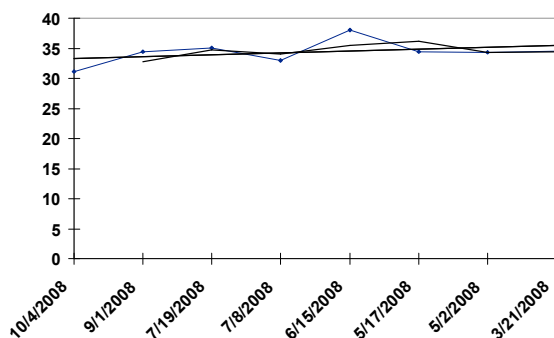

OSA 10/25/08 RACE: 2 6.50 F SURFACE: T k

SALUTE THE COUNT

- Ky B. 9YO g , (Count the Time - Marie de Hesse, Iron Courage)

<u>Date</u>	<u>Trk</u>	<u>Surf</u>	<u>Dis (F)</u>	<u>Class</u>	<u>Fin</u>	<u>Layoff Days</u>	<u>TS</u>
09/01/08	Sar	T fm	5.50	QuickCall184k	1	54	34.900
07/09/08	Bel	T fm	6.00	InsdTBltwy78k	4	24	33.085
06/15/08	Bel	T yl	6.00	Jaipur-G3	2	44	37.759
05/02/08	CD	T fm	5.00	TurfSprrt-G3	2	27	33.404
04/05/08	Kee	S fst	6.00	OC 80k/N\$Y	2	41	30.837
02/24/08	GP	T fm	5.00	OC 75k/N2X	2	26	33.002
01/29/08	Tam	T yl	5.00	OC 62k/N\$Y -N	3		37.081

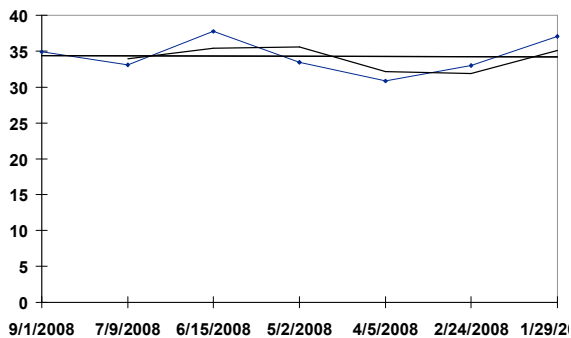

OSA 10/25/08 RACE: 2 6.50 F SURFACE: T k

STORM TREASURE

- Ky Ch. 6YO h, (Storm Boot - Boogie Beach Blues, Cure the Blues)

<u>Date</u>	<u>Trk</u>	<u>Surf</u>	<u>Dis (F)</u>	<u>Class</u>	<u>Fin</u>	<u>Layoff Days</u>	<u>TS</u>
10/04/08	WO	T fm	6.00	Nearctic-G2	5	28	29.078
09/06/08	WO	S fst	6.00	Alw 80620N\$Y	2	175	31.504
03/15/08	FG	T fm	8.00	LaCmbeMemH60k	1	27	31.704
02/17/08	FG	Off gd	8.50	OC 80k/N4X -N	2	17	29.337
01/31/08	FG	Off fst	8.00	OC 62k/N3X -N	1	19	31.198
01/12/08	FG	T gd	8.50	CBradlyH-G3	5		30.699

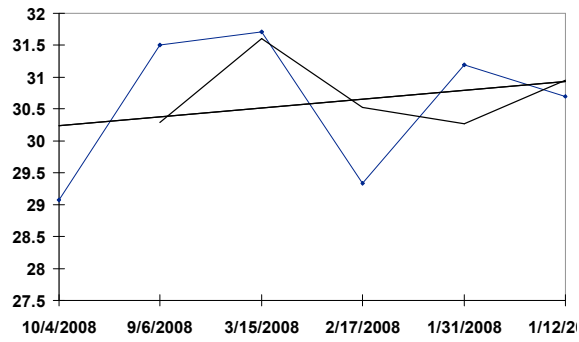

OSA 10/25/08 RACE: 2 6.50 F SURFACE: T k

ROUSE THE CAT

- Fla Dk. b or br 5YO g, (Sir Cat - Crouse Mill, Strike Gold)

Date	Trk	Surf	Dis (F)	Class	Fin	Layoff Days	TS
10/04/08	WO	T fm	6.00	Nearctic-G2	2	33	30.066
09/01/08	Pha	T fm	5.00	TrfMonstrH250	3	31	32.858
08/01/08	Pen	T fm	5.00	PaGovCupH100k	2	47	34.750
06/15/08	Mth	Off sly	5.00	OC 75k/N4X	4	14	30.931
06/01/08	Pim	T fm	5.00	OC 32k/N3X -N	1	15	32.035
05/17/08	Pim	T gd	5.00	TurfSprint91k	7	13	31.026
05/04/08	Pim	T fm	5.00	Alw 28000N2X	1	28	33.456
04/06/08	Lrl	Off sly	5.50	Alw 30000N1X	1	67	29.816
01/30/08	CT	D fst	4.50	Clm 10000N3X	1	26	30.924
01/04/08	CT	D fst	4.50	Alw 27000N3X	3		33.172

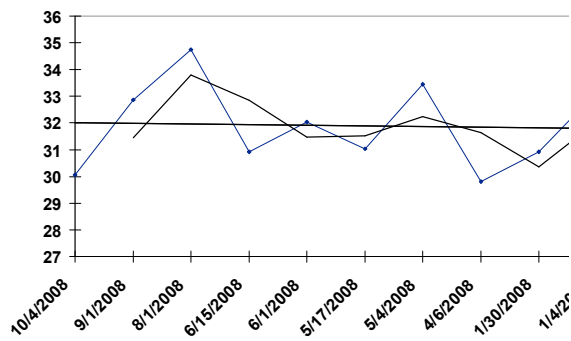

OSA 10/25/08 RACE: 2 6.50 F SURFACE: T k

DIABOLICAL

- Ky Ch. 6YO h, (Artax - Bonnie Byerly, Dayjur)

Date	Trk	Surf	Dis (F)	Class	Fin	Layoff Days	TS
09/28/08	ASC	T gd	6.00	Stk 184200	2	15	34.652
09/13/08	DON	T sf	6.00	Stk 296000	7	34	35.525
08/10/08	DEA	sf	6.50	Stk 375500	5	30	30.590
07/11/08	NEW	T gd	6.00	Stk 791200	6	20	34.840
06/21/08	ASC	T gf	6.00	Stk 741200	16	84	18.410
03/29/08	NAS	fst	6.00	Stk 2000000	7	23	28.502
03/06/08	NAS	fst	6.00	Stk 200000	1	42	31.982
01/24/08	NAS	fst	6.00	Stk 200000	4		29.198

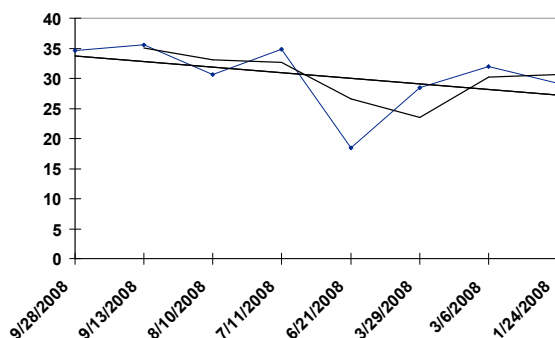

OSA 10/25/08 RACE: 2 6.50 F SURFACE: T k

DESERT CODE

- Ky Ch. 5YO c, (E Dubai - Chatta Code, Lost Code)

<u>Date</u>	<u>Trk</u>	<u>Surf</u>	<u>Dis (F)</u>	<u>Class</u>	<u>Fin</u>	<u>Layoff Days</u>	<u>TS</u>
09/24/08	OSA	T fm	6.50	MorvichH-G3	7	81	34.897
07/05/08	Ho1	S fst	7.00	TrplBndH-G1	5	40	31.520
05/26/08	GG	S fst	8.50	Berkley-G3	2	30	33.138
04/26/08	Ho1	S fst	8.50	MrvnLRyH-G2	2	35	34.258
03/22/08	SA	T fm	6.50	JHernandez76k	1	34	33.214
02/17/08	SA	T fm	6.50	DaytonaH98k	11		33.008

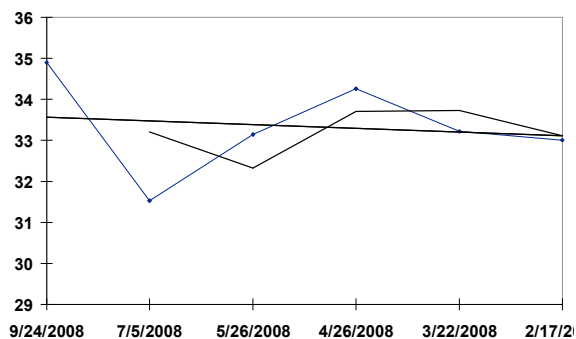

OSA 10/25/08 RACE: 2 6.50 F SURFACE: T k

CALIFORNIA FLAG

- Cal Gr/ro 5YO g , (Avenue of Flags - Ultrafleet, Afleet)

<u>Date</u>	<u>Trk</u>	<u>Surf</u>	<u>Dis (F)</u>	<u>Class</u>	<u>Fin</u>	<u>Layoff Days</u>	<u>TS</u>
09/24/08	OSA	T fm	6.50	MorvichH-G3	1	47	34.955
08/08/08	Dmr	T fm	5.00	OC 40k/N1X -N	1	15	33.092
07/24/08	Dmr	T fm	8.00	Alw 80120N1X	6	22	34.678
07/02/08	Ho1	T fm	6.00	Alw 51800N1X	1	46	33.261
05/17/08	Ho1	S fst	6.00	Alw 53400N1X	10	20	29.108
04/27/08	Ho1	S fst	7.00	Barretts73k	7	30	32.896
03/28/08	SA	T fm	8.00	Alw 58200N1X	7	46	30.701
02/11/08	SA	T fm	8.00	Md Sp Wt 61k	1		33.801

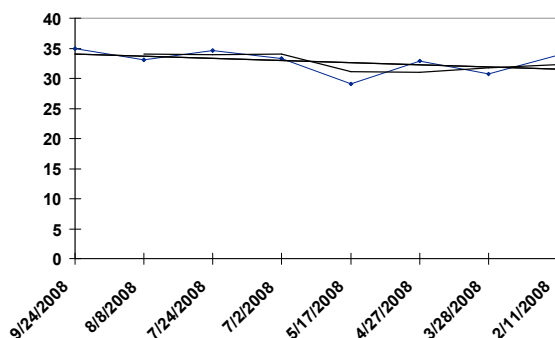

OSA 10/25/08 RACE: 2 6.50 F SURFACE: T k

IDIOT PROOF

- Cal B. 5YO c, (Benchmark - Perfectly Pretty, Bertrando)

<u>Date</u>	<u>Trk</u>	<u>Surf</u>	<u>Dis (F)</u>	<u>Class</u>	<u>Fin</u>	<u>Layoff Days</u>	<u>TS</u>
09/27/08	OSA	S fst	6.00	AncntTtl-G1	5	45	30.131
08/13/08	Dmr	T fm	5.00	GreenFlshH90k	2	137	34.447
03/29/08	NAS	fst	6.00	Stk 2000000	2	42	31.460
02/16/08	TuP	D fst	6.00	PhnxGldCpH100	2	46	34.276
01/01/08	SA	S fst	5.50	ElCnejoH-G3	3		34.435

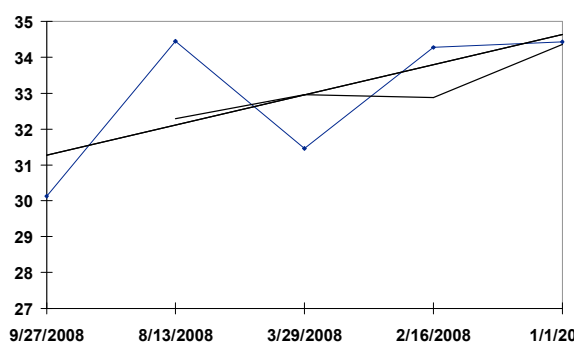

OSA 10/25/08 RACE: 2 6.50 F SURFACE: T k

ONE UNION

- Ky Dk. b or br 6YO h , (Dixie Union - Onceinablummoon, Al Mamoon)

<u>Date</u>	<u>Trk</u>	<u>Surf</u>	<u>Dis (F)</u>	<u>Class</u>	<u>Fin</u>	<u>Layoff Days</u>	<u>TS</u>
09/24/08	OSA	T fm	6.50	MorvichH-G3	3	31	34.822
08/24/08	Dmr	T fm	8.00	DmrMileH-G2	9	30	30.538
07/25/08	Dmr	T fm	8.00	WickerrH92k	1	19	33.526
07/06/08	Ho1	T fm	6.00	RKerlanMH77k	3	51	32.609
05/16/08	Ho1	T fm	6.00	ElSegundo66k	2	32	34.390
04/14/08	SA	S fst	6.50	OC 80k/N3X -N	5		29.238

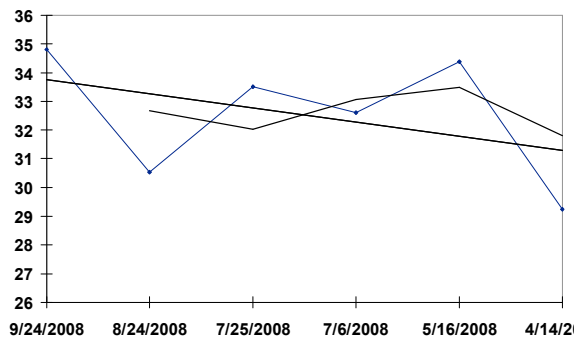

OSA 10/25/08 RACE: 2 6.50 F SURFACE: T k

GET FUNKY

- Fla Dk. b or br 6YO h, (Straight Man - Miss Popularity, Storm Bird)

<u>Date</u>	<u>Trk</u>	<u>Surf</u>	<u>Dis (F)</u>	<u>Class</u>	<u>Fin</u>	<u>Layoff Days</u>	<u>TS</u>
09/24/08	OSA	T fm	6.50	MorvichH-G3	2	42	34.676
08/13/08	Dmr	T fm	5.00	GreenFlshH90k	1	38	34.270
07/06/08	Hol	T fm	6.00	RKKerlanMH77k	1	64	32.929
05/03/08	Hol	T fm	8.50	InglewdH-G3	4		33.257

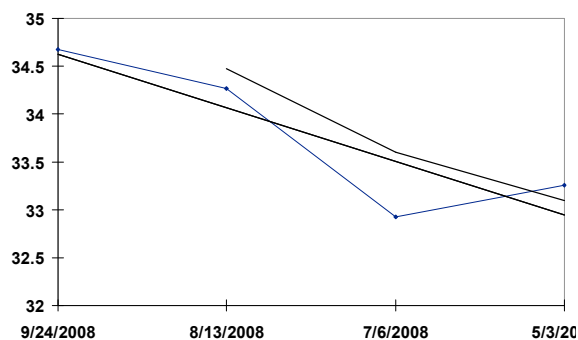

OSA 10/25/08 RACE: 2 6.50 F SURFACE: T k

MR. NIGHTLINGER

- Ky B. 5YO c, (Indian Charlie - Timely Quarrel, Time for a Change)

Date	Trk	Surf	Dis (F)	Class	Fin	Layoff Days	TS
08/23/08	AP	T fm	5.50	ArlSprintH200	1	28	35.493
07/26/08	AP	T fm	5.00	TaylorSpec54k	1	38	33.901
06/18/08	CD	T fm	5.00	OC 100k/C -N	1	47	33.408
05/02/08	CD	T fm	5.00	TurfSprrt-G3	1	19	34.543
04/13/08	Kee	T gd	5.50	Shakrtwn-G3	1	22	36.858
03/22/08	OP	D fst	6.00	HotSprings50k	4	41	29.481
02/10/08	FG	D fst	6.00	OC 50k/N3X -N	1	22	32.067
01/19/08	FG	D sly	6.00	OC 50k/N3X -N	2		32.080

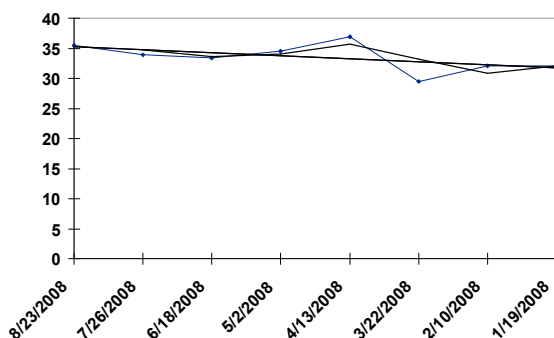

OSA 10/25/08 RACE: 3 8.00 F SURFACE: S BCDirtMi1000k

LEWIS MICHAEL

- Ky B. 6YO h, (Rahy - Justenuffheart, Broad Brush)

<u>Date</u>	<u>Trk</u>	<u>Surf</u>	<u>Dis (F)</u>	<u>Class</u>	<u>Fin</u>	<u>Layoff Days</u>	<u>TS</u>
08/24/08	Dmr	S fst	7.00	POBrienH-G2	1	29	31.817
07/26/08	AP	T fm	8.00	SeaOErnH150k	4		32.880

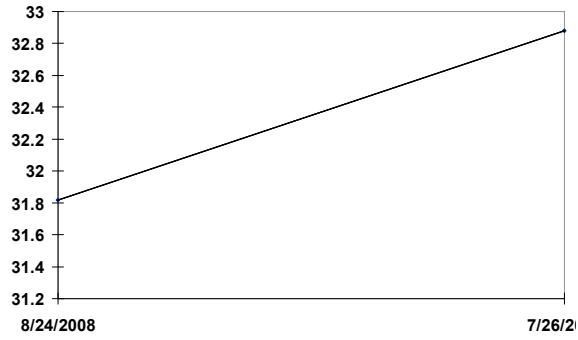

OSA 10/25/08 RACE: 3 8.00 F SURFACE: S BCDirtMi1000k

SURF CAT

- Ky Dk. b or br 7YO h , (Sir Cat - Trust Greta, Centrust)

<u>Date</u>	<u>Trk</u>	<u>Surf</u>	<u>Dis (F)</u>	<u>Class</u>	<u>Fin</u>	<u>Layoff Days</u>	<u>TS</u>
09/27/08	OSA	S fst	9.00	Gdwd-G1	4	34	33.663
08/24/08	Dmr	S fst	10.00	PacificCl-G1	6	36	31.900
07/19/08	Dmr	S fst	8.50	SnDiegoH-G2	2	49	33.205
05/31/08	Ho1	S fst	9.00	Calfrnin-G2	3	35	29.365
04/26/08	Ho1	S fst	8.50	MrvnLRyH-G2	1	21	34.129
04/05/08	SA	S fst	6.50	PtroGrnH-G2	2	49	34.071
02/16/08	SA	S fst	7.00	SnCrlosH-G2	1	26	30.399
01/21/08	SA	S fst	6.00	PlsVrdsH-G2	3		34.307

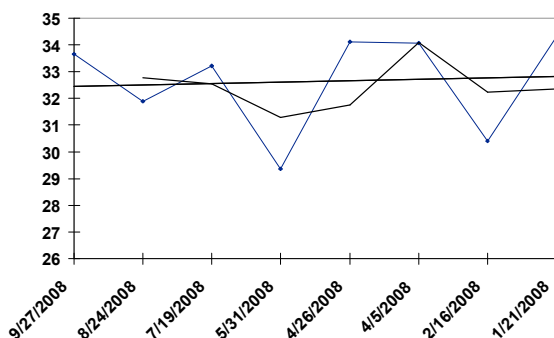

OSA 10/25/08 RACE: 3 8.00 F SURFACE: S BCDirtMi1000k

SLEW'S TIZZY

- Ky Dk. b or br 5YO c, (Tiznow - Hepatica, Slewpy)

<u>Date</u>	<u>Trk</u>	<u>Surf</u>	<u>Dis (F)</u>	<u>Class</u>	<u>Fin</u>	<u>Layoff Days</u>	<u>TS</u>
09/26/08	OSA	S fst	8.00	Alw 61800C	1	214	32.114
02/25/08	SA	S fst	8.50	OC 100k/N3X	2	23	31.341
02/02/08	SA	S fst	9.00	Strub-G2	7	21	30.882
01/12/08	FG	D fst	8.50	LouisianaH100	8		28.265

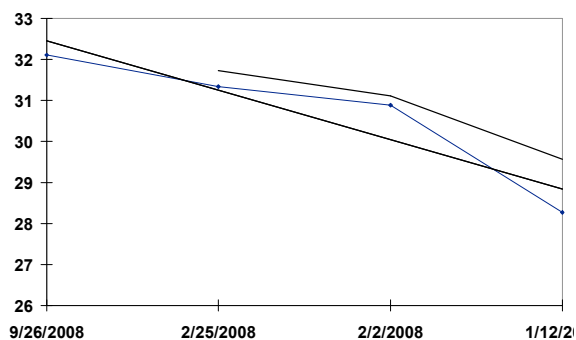

OSA 10/25/08 RACE: 3 8.00 F SURFACE: S BCDirtMi1000k

MAST TRACK

- Ky B. 5YO c, (Mizzen Mast - Nawal*Fr, Homme de Loi)

<u>Date</u>	<u>Trk</u>	<u>Surf</u>	<u>Dis (F)</u>	<u>Class</u>	<u>Fin</u>	<u>Layoff Days</u>	<u>TS</u>
09/27/08	OSA	S fst	9.00	Gdwd-G1	8	34	33.743
08/24/08	Dmr	S fst	10.00	PacificCl-G1	3	57	31.870
06/28/08	Ho1	S fst	10.00	Ho1GldCp-G1	1	33	31.649
05/26/08	Ho1	T fm	8.00	ShoemkrM-G1	5	36	33.445
04/20/08	SA	S fst	8.00	Alw 72080C	1	23	33.451
03/28/08	SA	S fst	8.00	Alw 69200C	2	48	30.845
02/09/08	SA	T fm	6.50	OC 62k/N2X -N	1		33.065

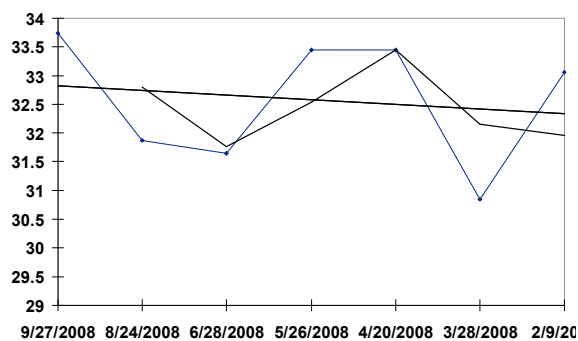

OSA 10/25/08 RACE: 3 8.00 F SURFACE: S BCDirtMi1000k

TWO STEP SALSA

- Ky Dk. b or br 4YO c, (Petionville - Two to Waltz, Seattle Slew)

<u>Date</u>	<u>Trk</u>	<u>Surf</u>	<u>Dis (F)</u>	<u>Class</u>	<u>Fin</u>	<u>Layoff Days</u>	<u>TS</u>
09/01/08	Pha	D fst	9.00	PaDerby-G2	6	51	32.291
07/12/08	Ho1	S fst	9.00	Swaps-G2	2	27	32.975
06/15/08	Ho1	S fst	8.50	AffirmdH-G3	1	28	32.937
05/18/08	Ho1	S fst	7.00	LBrreraM-G3	1	23	32.901
04/25/08	Ho1	T fm	6.00	HHenson77k	2	49	33.081
03/07/08	SA	S fst	6.00	OC 80k/N1X -N	1	47	31.515
01/20/08	SA	S fst	6.00	Md Sp Wt 49k	1		32.828

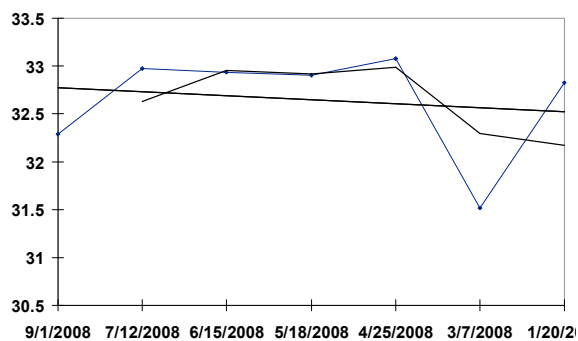

OSA 10/25/08 RACE: 3 8.00 F SURFACE: S BCDirtMi1000k

PYRO - Ky Dk. b or br 4YO c, (Pulpit - Wild Vision, Wild Again)

Date	Trk	Surf	Dis (F)	Class	Fin	Layoff Days	TS
10/04/08	Hoo	D fst	8.50	IndnaDby-G2	2	42	31.026
08/23/08	Sar	D fst	10.00	Travers-G1	3	27	30.584
07/27/08	Sar	D gd	9.00	JimDandy-G2	2	43	30.506
06/14/08	CD	D fst	8.50	NrtDnc-G3	1	42	31.001
05/03/08	CD	D fst	10.00	KyDerby-G1	8	21	27.789
04/12/08	Kee	S fst	9.00	BlueGras-G1	10	35	30.264
03/08/08	FG	D fst	8.50	LaDerby-G2	1	28	30.652
02/09/08	FG	D fst	8.50	RisenStr-G3	1		27.262

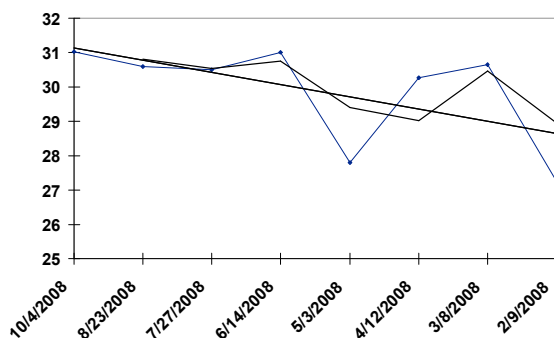

OSA 10/25/08 RACE: 3 8.00 F SURFACE: S BCDirtMi1000k

ALBERTUS MAXIMUS

- Ky B. 5YO c, (Albert the Great - Chasethewildwind, Forty Niner)

<u>Date</u>	<u>Trk</u>	<u>Surf</u>	<u>Dis (F)</u>	<u>Class</u>	<u>Fin</u>	<u>Layoff Days</u>	<u>TS</u>
09/27/08	OSA	S fst	9.00	Gdwd-G1	3	26	33.365
09/01/08	Dmr	S fst	8.00	WndySandsH91k	1	61	33.202
07/02/08	Ho1	T fm	8.00	Alw 61000N3X	5	32	33.208
05/31/08	Ho1	S fst	9.00	Calfrnin-G2	4	38	29.269
04/23/08	Ho1	S fst	8.50	Alw 57000N2X	1	18	29.522
04/05/08	SA	S fst	6.50	Alw 76200N2X	3		32.737

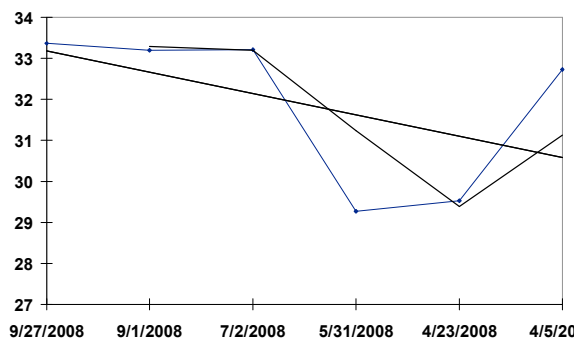

OSA 10/25/08 RACE: 3 8.00 F SURFACE: S BCDirtMi1000k

WELL ARMED

- Ky B. 6YO g , (Tiznow - Well Dressed, Notebook)

<u>Date</u>	<u>Trk</u>	<u>Surf</u>	<u>Dis (F)</u>	<u>Class</u>	<u>Fin</u>	<u>Layoff Days</u>	<u>TS</u>
09/27/08	OSA	S fst	9.00	Gdwd-G1	1	34	33.755
08/24/08	Dmr	S fst	10.00	PacificCl-G1	2	36	31.952
07/19/08	Dmr	S fst	8.50	SnDiegoH-G2	1	161	33.258
02/09/08	SA	S fst	9.00	SnAntnoH-G2	1	28	33.390
01/12/08	SA	S fst	8.50	SnPsqalH-G2	2		33.638

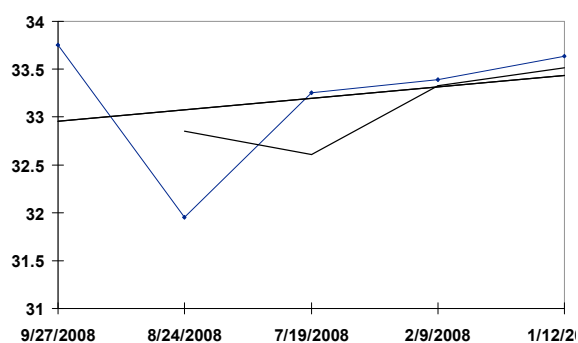

OSA 10/25/08 RACE: 3 8.00 F SURFACE: S BCDirtMi1000k

SLEW'S TIZNOW

- Ky Dk. b or br 4YO c, (Tiznow - Hepatica, Slewpy)

<u>Date</u>	<u>Trk</u>	<u>Surf</u>	<u>Dis (F)</u>	<u>Class</u>	<u>Fin</u>	<u>Layoff Days</u>	<u>TS</u>
08/29/08	Dmr	S fst	8.00	ElCajon108k	1		32.702



OSA 10/25/08 RACE: 3 8.00 F SURFACE: S BCDirtMi1000k

REBELLION

- GB B. 6YO h, (Mozart*Ire - Last Resort*GB, Lahib)

<u>Date</u>	<u>Trk</u>	<u>Surf</u>	<u>Dis (F)</u>	<u>Class</u>	<u>Fin</u>	<u>Layoff Days</u>	<u>TS</u>
09/24/08	OSA	T fm	6.50	MorvichH-G3	4	31	33.266
08/24/08	Dmr	S fst	7.00	POBrienH-G2	2	36	30.806
07/19/08	Dmr	S fst	8.50	SnDiegoH-G2	5	42	32.849
06/07/08	Ho1	S fst	7.50	AckAckH-G3	1	56	31.075
04/12/08	Kee	S fst	7.00	Cmwlth-G2	1		31.013

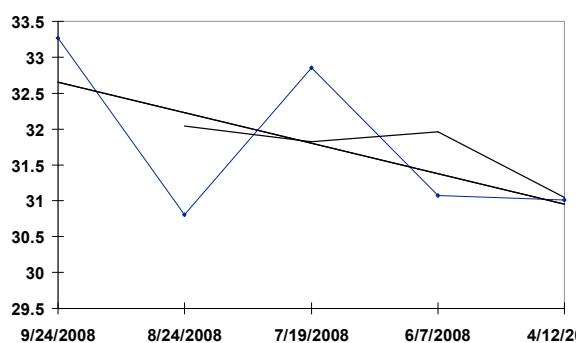

OSA 10/25/08 RACE: 3 8.00 F SURFACE: S BCDirtMi1000k

MY PAL CHARLIE

- Ky B. 4YO c, (Indian Charlie - Shahalo, Halo)

Date	Trk	Surf	Dis (F)	Class	Fin	Layoff Days	TS
09/20/08	LaD	D fst	9.00	SuperDby-G2	1	49	32.334
08/02/08	Mnr	D fst	9.00	WVDerby-G3	5	49	33.302
06/14/08	CD	D fst	8.50	NrtDnc-G3	2	35	31.062
05/10/08	LS	D fst	8.50	LSDerby-G3	5	28	33.471
04/12/08	OP	D fst	9.00	ArkDerby-G2	5	35	29.420
03/08/08	FG	D fst	8.50	LaDerby-G2	2	23	31.227
02/14/08	FG	D fst	8.00	Alw 40500N1X	1	19	31.052
01/26/08	FG	D sly	8.18	Md 50000	1		30.259

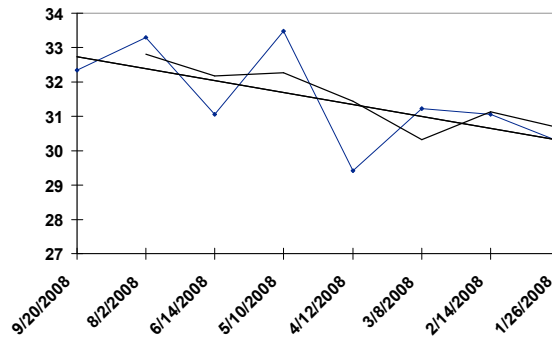

OSA 10/25/08 RACE: 3 8.00 F SURFACE: S BCDirtMi1000k

LORD ADMIRAL

- Pa B. 8YO h, (El Prado*Ire - Lady Ilsley, Trempolino)

Date	Trk	Surf	Dis (F)	Class	Fin	Layoff Days	TS
10/04/08	Kee	T fm	8.00	ShdwLTfM-G1	4	27	34.428
09/07/08	Leo	T yl	10.00	Stk 1423300	5	45	35.913
07/24/08	Leo	T gf	10.00	Stk 109800	2	74	31.286
05/11/08	Leo	T gd	8.00	Stk 108400	2	43	33.339
03/29/08	NAS	gd	9.00	Stk 5000000	10	23	31.112
03/06/08	NAS	gd	9.00	Stk 250000	1	14	31.808
02/21/08	NAS	gd	8.00	Stk 250000	3	21	30.242
01/31/08	NAS	gd	9.00	Stk 200000	1		31.112

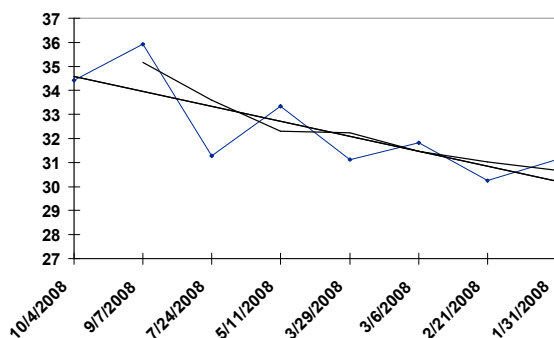

OSA 10/25/08 RACE: 4 8.00 F SURFACE: T BCMile-G1

SHAKIS

- Ire Dk. b or br 9YO h, (Machiavellian - Tawaaded*Ire, Nashwan)

<u>Date</u>	<u>Trk</u>	<u>Surf</u>	<u>Dis (F)</u>	<u>Class</u>	<u>Fin</u>	<u>Layoff Days</u>	<u>TS</u>
10/04/08	Kee	T fm	8.00	Shdw1TfM-G1	2	21	34.083
09/13/08	Mth	T gd	9.00	Monmouth500k	3	21	34.354
08/23/08	Sar	T fm	9.00	BBaruchH-G2	1	77	31.669
06/07/08	Bel	T fm	10.00	ManhttnH-G1	9	21	29.170
05/17/08	Pim	T gd	9.00	Dixie-G2	5	36	29.136
04/11/08	Kee	T gd	8.00	MakrsMrk-G1	6		35.048

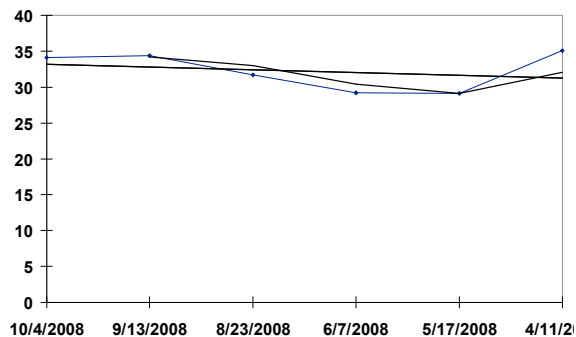

OSA 10/25/08 RACE: 4 8.00 F SURFACE: T BCMile-G1

KIP DEVILLE

- Okla Gr/ro 6YO h , (Kipling - Klondike Kaytie, Encino)

<u>Date</u>	<u>Trk</u>	<u>Surf</u>	<u>Dis (F)</u>	<u>Class</u>	<u>Fin</u>	<u>Layoff Days</u>	<u>TS</u>
09/07/08	WO	T yl	8.00	WoMile-G1	5	56	37.060
07/13/08	Bel	T fm	8.00	PokerH-G3	1	93	34.061
04/11/08	Kee	T gd	8.00	MakrsMrk-G1	1		35.904

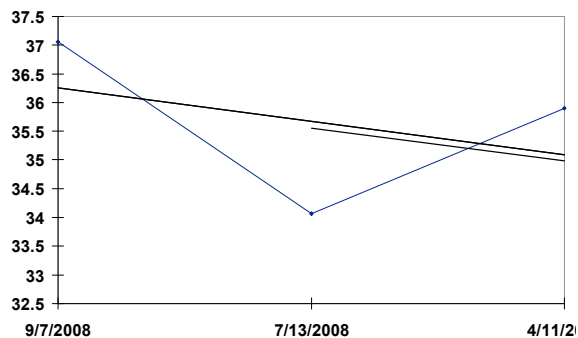

OSA 10/25/08 RACE: 4 8.00 F SURFACE: T BCMile-G1

PRECIOUS KITTEN

- Ky Dk. b or br 6YO m, (Catiemus - Kitten's First, Lear Fan)

<u>Date</u>	<u>Trk</u>	<u>Surf</u>	<u>Dis (F)</u>	<u>Class</u>	<u>Fin</u>	<u>Layoff Days</u>	<u>TS</u>
10/03/08	Kee	T fm	8.00	FstLdy-G1	2	55	34.046
08/09/08	AP	T fm	9.50	BeverlyD-G1	5	75	32.825
05/26/08	Hol	T fm	9.00	Gamely-G1	1	44	34.479
04/12/08	Kee	T fm	8.50	JenyWily-G2	5		30.087

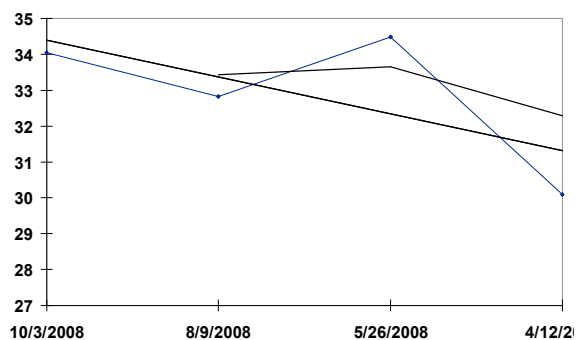

OSA 10/25/08 RACE: 4 8.00 F SURFACE: T BCMile-G1

GOLDIKOVA

- Ire B. 4YO f, (Anabaa - Born Gold, Blushing Groom*Fr)

<u>Date</u>	<u>Trk</u>	<u>Surf</u>	<u>Dis (F)</u>	<u>Class</u>	<u>Fin</u>	<u>Layoff Days</u>	<u>TS</u>
09/07/08	LCH	gs	8.00	Stk 569300	1	35	33.026
08/03/08	DEA	gs	8.00	Stk 388500	1	28	33.026
07/06/08	ML	gd	8.00	Stk 125600	1	28	31.808
06/08/08	CHY	T gd	10.50	Stk 1261500	3	28	34.090
05/11/08	LCH	gd	8.00	Stk 619300	2	38	31.112
04/03/08	LCH	hy	8.00	Alw 34000	2		30.068

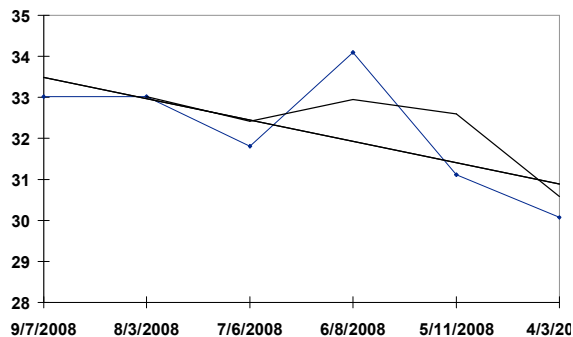

OSA 10/25/08 RACE: 4 8.00 F SURFACE: T BCMile-G1

DAYTONA

- Ire Ch. 5YO g, (Indian Ridge*Ire - Kyka, Blushing John)

<u>Date</u>	<u>Trk</u>	<u>Surf</u>	<u>Dis (F)</u>	<u>Class</u>	<u>Fin</u>	<u>Layoff Days</u>	<u>TS</u>
08/24/08	Dmr	T fm	8.00	DmrMileH-G2	4	57	34.741
06/28/08	Ho1	T fm	9.00	AmericnH-G2	6	33	29.731
05/26/08	Ho1	T fm	8.00	ShoemkrM-G1	1	51	34.369
04/05/08	SA	T fm	8.00	ArcadiaH-G2	1	28	34.975
03/08/08	FG	T yl	9.00	MMunzJrH-G2	3	28	37.421
02/09/08	FG	T fm	9.00	FgH-G3	1		33.135

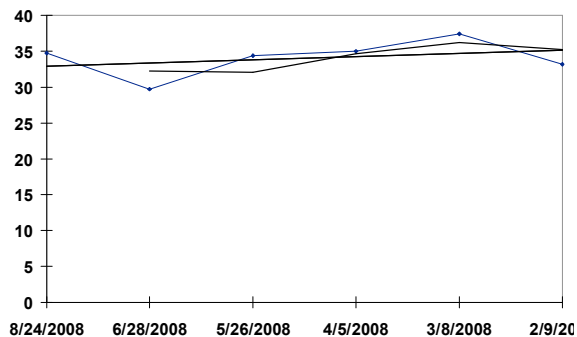

OSA 10/25/08 RACE: 4 8.00 F SURFACE: T BCMile-G1

AWESOME GEM

- Ky Ch. 6YO g, (Awesome Again - Piano, Pentelicus)

<u>Date</u>	<u>Trk</u>	<u>Surf</u>	<u>Dis (F)</u>	<u>Class</u>	<u>Fin</u>	<u>Layoff Days</u>	<u>TS</u>
09/27/08	GG	S fst	9.00	AllAmrc-G3	2	34	31.910
08/24/08	Dmr	S fst	10.00	PacifcCl-G1	7	30	31.121
07/25/08	Dmr	T fm	8.00	WickerrH92k	2	146	33.044
03/01/08	SA	S fst	10.00	SAH-G1	7	21	29.752
02/09/08	SA	S fst	9.00	SnAntnoH-G2	3		32.401

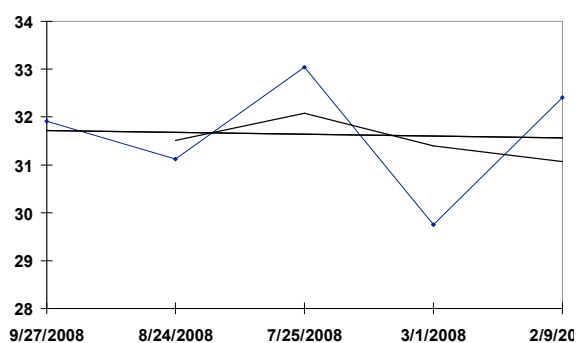

OSA 10/25/08 RACE: 4 8.00 F SURFACE: T BCMile-G1

U S RANGER

- Ky B. 5YO c, (Danzig - My Annette, Red Ransom)

Date	Trk	Surf	Dis (F)	Class	Fin	Layoff Days	TS
10/04/08	LCH	gd	7.00	Stk 345200	3	21	31.112
09/13/08	DON	T sf	6.00	Stk 296000	11	34	34.363
08/10/08	DEA	sf	6.50	Stk 375500	5	30	30.590
07/11/08	NEW	T gd	6.00	Stk 791200	2	20	35.778
06/21/08	ASC	T gf	6.00	Stk 741200	5	38	30.416
05/14/08	YOR	T gf	6.00	Stk 194600	4	31	31.112
04/13/08	Cur	T sf	7.00	Stk 110800	3		33.782

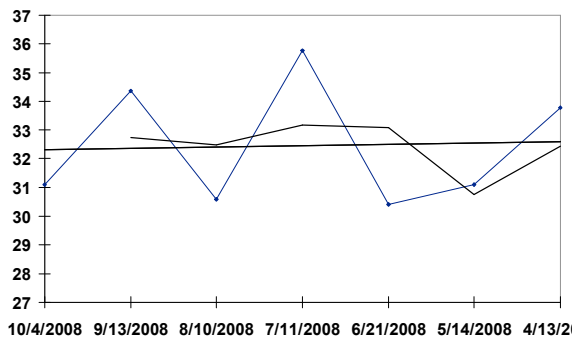

OSA 10/25/08 RACE: 4 8.00 F SURFACE: T BCMile-G1

BOLD CHIEFTAIN

- Cal Dk. b or br 6YO h, (Chief Seattle - Hooked On Music, Seattle Dancer)

<u>Date</u>	<u>Trk</u>	<u>Surf</u>	<u>Dis (F)</u>	<u>Class</u>	<u>Fin</u>	<u>Layoff Days</u>	<u>TS</u>
10/05/08	OSA	T fm	8.00	CalCpMileH175	2	42	34.797
08/24/08	Dmr	T fm	8.00	DmrMileH-G2	2	22	34.703
08/02/08	Dmr	T fm	8.50	CalDreamnH128	1	56	33.196
06/07/08	Ho1	S fst	7.50	AckAckH-G3	4	42	32.802
04/26/08	BM	T fm	8.50	BayMedH124k	1	35	35.641
03/22/08	BM	T fm	8.00	MrchMdnssH70k	1	33	36.263
02/18/08	BM	D fst	8.00	PrsdntDayM68k	1	23	33.028
01/26/08	SA	S fst	9.00	SunMilClsc100	7		30.798

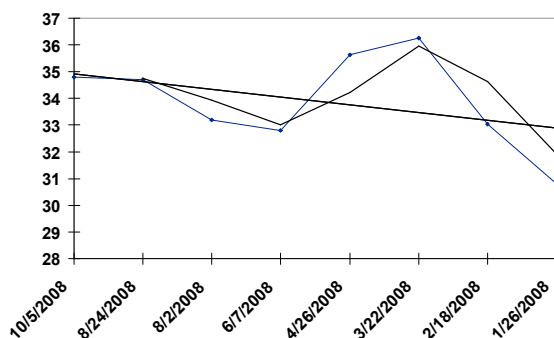

OSA 10/25/08 RACE: 4 8.00 F SURFACE: T BCMile-G1

WAR MONGER

- Fla B. 5YO c, (War Chant - Carnival Delight, Half a Year)

<u>Date</u>	<u>Trk</u>	<u>Surf</u>	<u>Dis (F)</u>	<u>Class</u>	<u>Fin</u>	<u>Layoff Days</u>	<u>TS</u>
10/04/08	Kee	T fm	8.00	ShdwLTfM-G1	3	42	34.530
08/23/08	Sar	T fm	9.00	BBaruchH-G2	2	20	33.233
08/03/08	Sar	T yl	8.50	4strdavH-G2	6	114	33.338
04/11/08	Kee	T gd	8.00	MakrsMrk-G1	10	41	32.168
03/01/08	SA	T fm	8.00	FKilroeH-G1	3	35	33.709
01/26/08	GP	T fm	9.00	SunMilTurf500	1		32.170

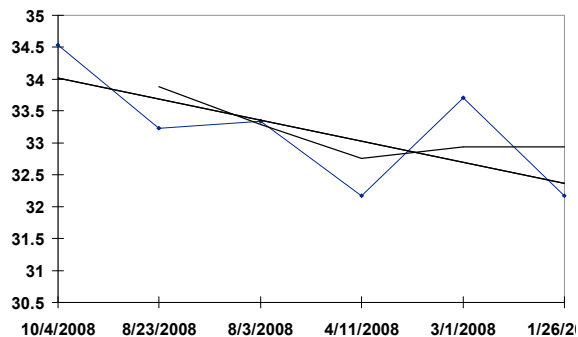

OSA 10/25/08 RACE: 4 8.00 F SURFACE: T BCMile-G1

THORN SONG

- Ky Gr/ro 6YO h, (Unbridled's Song - Festal, Storm Bird)

Date	Trk	Surf	Dis (F)	Class	Fin	Layoff Days	TS
10/04/08	Kee	T fm	8.00	ShdwlTfM-G1	1	42	34.574
08/23/08	Sar	T fm	9.00	BBaruchH-G2	4	20	33.239
08/03/08	Sar	T yl	8.50	4strdavH-G2	3	30	38.023
07/04/08	CD	T yl	8.00	FircrkrH-G2	1	26	38.593
06/08/08	CD	T fm	8.00	OC 100k/C -N	1	36	34.112
05/03/08	CD	T gd	9.00	TurfClsc-G1	6	22	31.768
04/11/08	Kee	T gd	8.00	MakrsMrk-G1	3	48	35.907
02/23/08	GP	T fm	11.00	GPTurf-G1	8	50	29.488
01/04/08	GP	T fm	8.50	CanTufH-G3	5		33.480

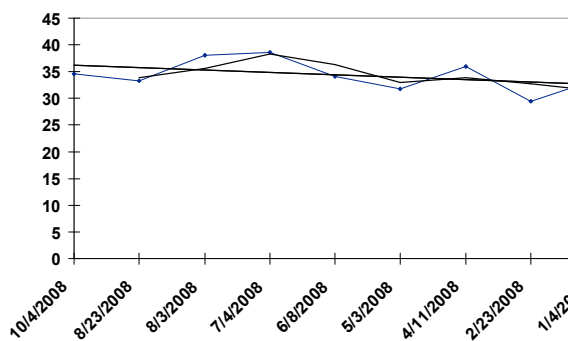

OSA 10/25/08 RACE: 4 8.00 F SURFACE: T BCMile-G1

WHATSTHESCRIP

- Ire B. 5YO c, (Royal Applause*GB - Grizel*GB, Lion Cavern)

<u>Date</u>	<u>Trk</u>	<u>Surf</u>	<u>Dis (F)</u>	<u>Class</u>	<u>Fin</u>	<u>Layoff Days</u>	<u>TS</u>
08/24/08	Dmr	T fm	8.00	DmrMileH-G2	1	35	33.677
07/20/08	Dmr	T fm	9.00	EdReadH-G1	2	22	32.148
06/28/08	Hol	T fm	9.00	AmericnH-G2	1		33.054

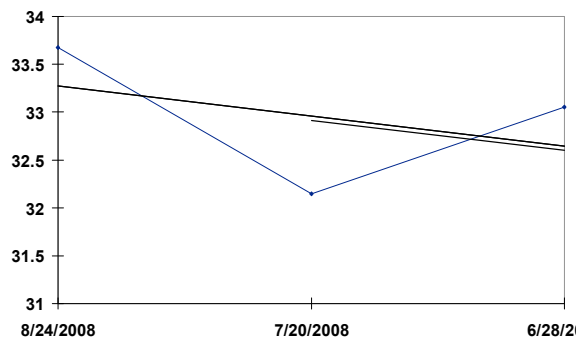

OSA 10/25/08 RACE: 5 8.50 F SURFACE: S BCJuvnle-G1

MUNNINGS

- Ky Ch. 3YO c, (Speightstown - La Comete, Holy Bull)

<u>Date</u>	<u>Trk</u>	<u>Surf</u>	<u>Dis (F)</u>	<u>Class</u>	<u>Fin</u>	<u>Layoff Days</u>	<u>TS</u>
10/04/08	Bel	D fst	8.00	Champagn-G1	2	33	22.834
09/01/08	Sar	D fst	7.00	Hopeful-G1	3	37	31.431
07/26/08	Sar	D fst	6.00	Md Sp Wt 62k	1		32.962

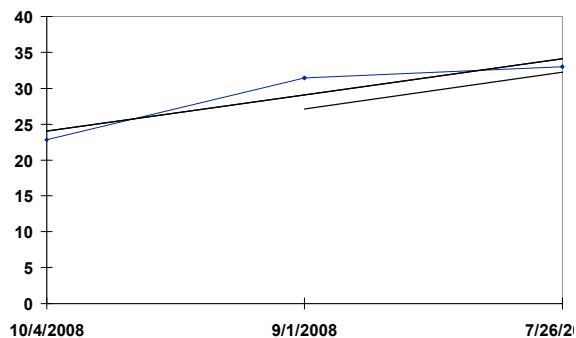

OSA 10/25/08 RACE: 5 8.50 F SURFACE: S BCJuvnle-G1

GALLANT SON

- Ky Dk. b or br 3YO c, (Malabar Gold - Explicitly, Exploit)

<u>Date</u>	<u>Trk</u>	<u>Surf</u>	<u>Dis (F)</u>	<u>Class</u>	<u>Fin</u>	<u>Layoff Days</u>	<u>TS</u>
09/27/08	EmD	D fst	8.50	GottstnFut90k	1	28	33.053
08/30/08	EmD	D fst	8.00	WTBALads49k	1	42	30.983
07/19/08	EmD	D fst	6.00	PmoEsmrlda45k	1	20	31.326
06/29/08	EmD	D fst	5.00	Md Sp Wt 18k	1	8	31.224
06/21/08	EmD	D fst	4.50	Md Sp Wt 18k	4		27.945

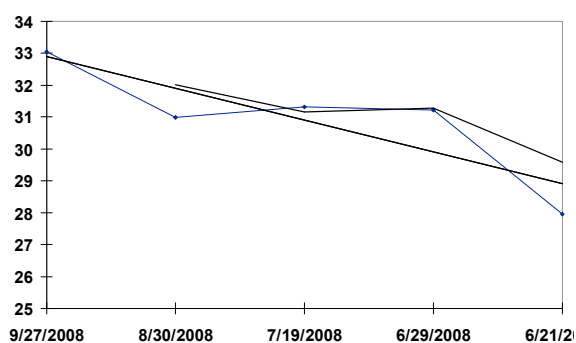

OSA 10/25/08 RACE: 5 8.50 F SURFACE: S BCJuvnle-G1

TERRAIN

- Ky Ch. 3YO g , (Sky Mesa - Minery, Forty Niner)

<u>Date</u>	<u>Trk</u>	<u>Surf</u>	<u>Dis (F)</u>	<u>Class</u>	<u>Fin</u>	<u>Layoff Days</u>	<u>TS</u>
10/04/08	Kee	S fst	8.50	BrdrsFut-G1	2	21	31.747
09/13/08	AP	S fst	8.00	ArlWaFut-G3	3	42	32.803
08/02/08	Mnr	D fst	6.00	MnrJuvnile85k	1	30	30.791
07/03/08	CD	D fst	5.50	Md 50000	1		28.923

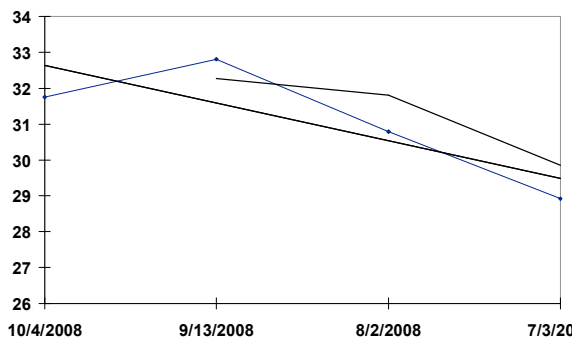

OSA 10/25/08 RACE: 5 8.50 F SURFACE: S BCJuvnle-G1

SQUARE EDDIE

- Ont-C Ch. 3YO c, (Smart Strike - Forty Gran, El Gran Senor)

<u>Date</u>	<u>Trk</u>	<u>Surf</u>	<u>Dis (F)</u>	<u>Class</u>	<u>Fin</u>	<u>Layoff Days</u>	<u>TS</u>
10/04/08	Kee	S fst	8.50	BrdrsFut-G1	1	28	31.829
09/06/08	KEM	ft	6.00	Stk 88200	2	46	29.546
07/22/08	SAL	T gf	6.00	Mdn 14000	1	35	26.066
06/17/08	ASC	T gf	6.00	Stk 196300	11	29	25.196
05/19/08	WDS	T gf	5.00	Alw 17301	3		25.892

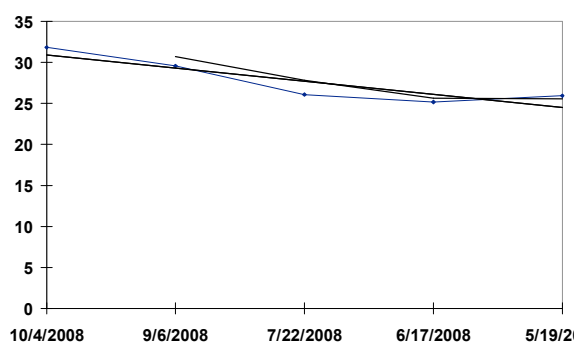

OSA 10/25/08 RACE: 5 8.50 F SURFACE: S BCJuvnle-G1

AZUL LEON

- Ky B. 3YO c, (Lion Heart - Quick Blue, Cure the Blues)

<u>Date</u>	<u>Trk</u>	<u>Surf</u>	<u>Dis (F)</u>	<u>Class</u>	<u>Fin</u>	<u>Layoff Days</u>	<u>TS</u>
09/28/08	OSA	S fst	8.50	Norfolk-G1	6	49	33.071
08/10/08	Dmr	S fst	6.50	BestPal-G2	2	36	29.993
07/05/08	Hol	S fst	6.00	HolJuvCh-G3	1	58	30.512
05/08/08	Hol	S fst	4.50	Md Sp Wt 51k	1		31.483

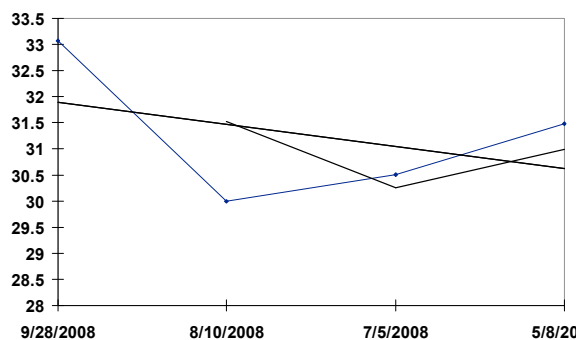

OSA 10/25/08 RACE: 5 8.50 F SURFACE: S BCJuvnle-G1

SILENT VALOR

- Ky Dk. b or br 3YO c, (Lion Heart - Few Choice Words, Valid Appeal)

<u>Date</u>	<u>Trk</u>	<u>Surf</u>	<u>Dis (F)</u>	<u>Class</u>	<u>Fin</u>	<u>Layoff Days</u>	<u>TS</u>
09/28/08	OSA	S fst	8.50	Norfolk-G1	5	28	33.280
08/31/08	Mth	D fst	6.00	Sapling-G3	1	107	31.112
05/16/08	Bel	D sly	5.00	Md Sp Wt 50k	1	28	27.532
04/18/08	Kee	S fst	4.50	Md Sp Wt 49k	2		32.977

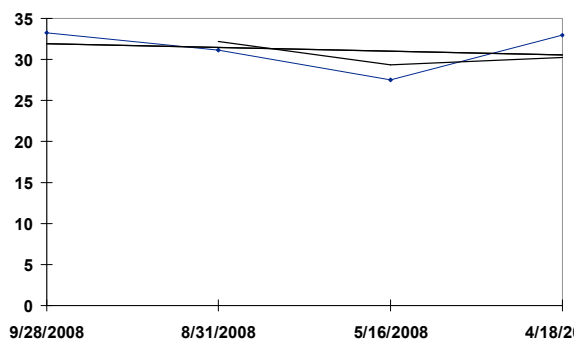

OSA 10/25/08 RACE: 5 8.50 F SURFACE: S BCJuvnle-G1

ELUSIVE BLUFF

- Ky B. 3YO c, (Elusive Quality - Megans Bluff, Pine Bluff)

<u>Date</u>	<u>Trk</u>	<u>Surf</u>	<u>Dis (F)</u>	<u>Class</u>	<u>Fin</u>	<u>Layoff Days</u>	<u>TS</u>
10/01/08	Bel	T yl	8.50	Pilgrim-G3	1	26	31.122
09/05/08	Bel	T fm	8.00	Md Sp Wt 53k	1		33.804

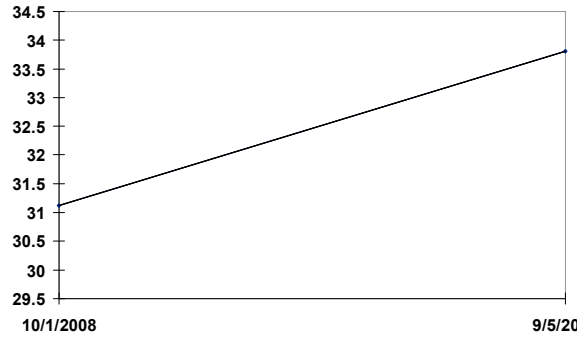

OSA 10/25/08 RACE: 5 8.50 F SURFACE: S BCJuvnlle-G1

STREET HERO

- Ky B. 3YO c, (Street Cry*Ire - Squall Linda, Summer Squall)

<u>Date</u>	<u>Trk</u>	<u>Surf</u>	<u>Dis (F)</u>	<u>Class</u>	<u>Fin</u>	<u>Layoff Days</u>	<u>TS</u>
09/28/08	OSA	S fst	8.50	Norfolk-G1	1	25	33.299
09/03/08	Dmr	S fst	7.00	DMrFut-G1	3	17	29.989
08/17/08	Dmr	S fst	5.50	Md Sp Wt 51k	2	22	30.946
07/26/08	Dmr	S fst	6.00	Md Sp Wt 55k	2	27	30.753
06/29/08	Ho1	S fst	5.50	Md Sp Wt 50k	3		29.857

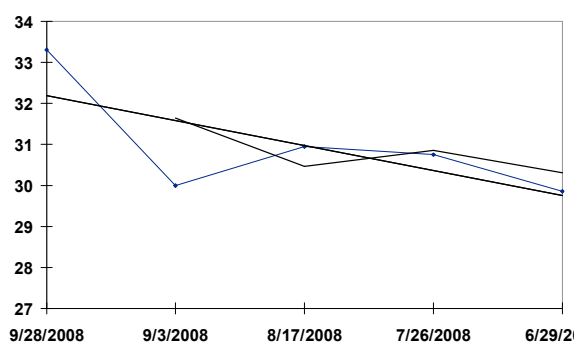

OSA 10/25/08 RACE: 5 8.50 F SURFACE: S BCJuvnle-G1

MINE THAT BIRD

- Ky B. 3YO g , (Birdstone - Mining My Own, Smart Strike)

<u>Date</u>	<u>Trk</u>	<u>Surf</u>	<u>Dis (F)</u>	<u>Class</u>	<u>Fin</u>	<u>Layoff Days</u>	<u>TS</u>
10/05/08	WO	S fst	8.50	Grey-G3	1	21	30.590
09/14/08	WO	S fst	7.00	Swynford155k	1	22	30.697
08/23/08	WO	S fst	6.50	SilvrDepty100	1	19	29.989
08/04/08	WO	S fst	6.00	Md 62500	1	15	28.719
07/20/08	WO	S fst	6.00	Md Sp Wt 62k	5		27.155

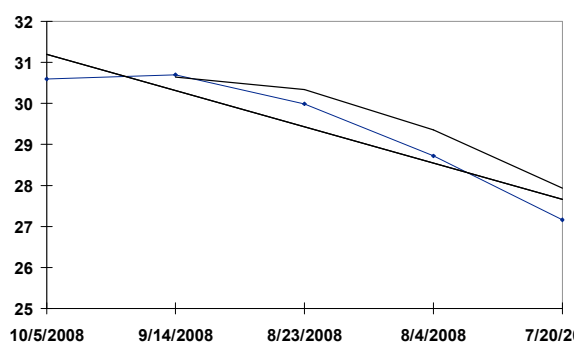

OSA 10/25/08 RACE: 5 8.50 F SURFACE: S BCJuvnle-G1

PIONEEROF THE NILE

- Ky Dk. b or br 3YO c, (Empire Maker - Star of Goshen, Lord At War*Arg)

<u>Date</u>	<u>Trk</u>	<u>Surf</u>	<u>Dis (F)</u>	<u>Class</u>	<u>Fin</u>	<u>Layoff Days</u>	<u>TS</u>
10/04/08	Kee	S fst	8.50	BrdrsFut-G1	3	40	28.475
08/25/08	Sar	T fm	8.50	Md Sp Wt 63k	1	21	33.203
08/04/08	Sar	T fm	8.50	Md Sp Wt 63k	4		30.712

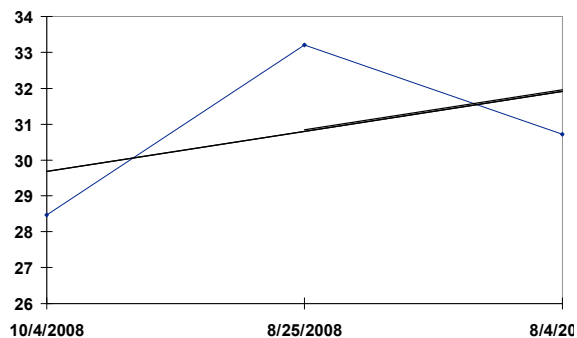

OSA 10/25/08 RACE: 5 8.50 F SURFACE: S BCJuvnle-G1

MIDSHIPMAN

- Ky Ch. 3YO c, (Unbridled's Song - Fleet Lady, Avenue of Flags)

<u>Date</u>	<u>Trk</u>	<u>Surf</u>	<u>Dis (F)</u>	<u>Class</u>	<u>Fin</u>	<u>Layoff Days</u>	<u>TS</u>
09/28/08	OSA	S fst	8.50	Norfolk-G1	2	25	33.257
09/03/08	Dmr	S fst	7.00	DMrFut-G1	1	17	30.608
08/17/08	Dmr	S fst	5.50	Md Sp Wt 51k	1		30.933

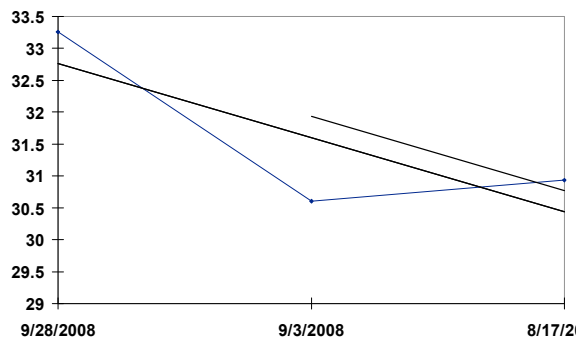

OSA 10/25/08 RACE: 5 8.50 F SURFACE: S BCJuvnle-G1

BUSHRANGER

- Ire B. 3YO c, (Danetime*Ire - Danz Danz*GB, Efsio*GB)

<u>Date</u>	<u>Trk</u>	<u>Surf</u>	<u>Dis (F)</u>	<u>Class</u>	<u>Fin</u>	<u>Layoff Days</u>	<u>TS</u>
10/03/08	NEW	T gf	6.00	Stk 347300	1	40	32.678
08/24/08	DEA	gd	6.00	Stk 517100	1	28	31.808
07/27/08	Cur	T gf	6.00	Stk 471000	3	14	29.546
07/13/08	Cur	T gs	6.00	Stk 119400	1	26	30.416
06/17/08	ASC	T gf	5.00	Stk 117800	2	12	29.372
06/05/08	Tip	T gd	5.00	Alw 19280	1		29.963

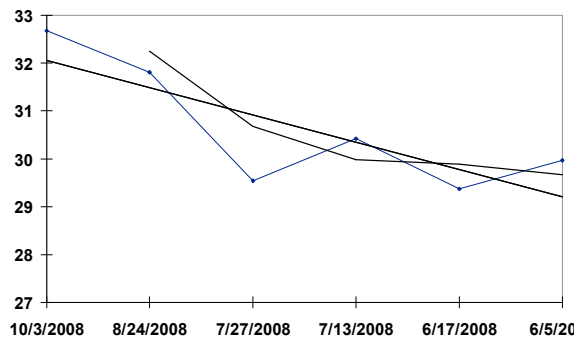

OSA 10/25/08 RACE: 5 8.50 F SURFACE: S BCJuvnle-G1

WEST SIDE BERNIE

- Ky Dk. b or br 3YO c, (Bernstein - Time Honored, Gilded Time)

<u>Date</u>	<u>Trk</u>	<u>Surf</u>	<u>Dis (F)</u>	<u>Class</u>	<u>Fin</u>	<u>Layoff Days</u>	<u>TS</u>
09/27/08	TP	S fst	8.50	KyCupJuv-G3	1	30	31.892
08/28/08	Mth	D fst	8.32	Md Sp Wt 37k	1		30.135

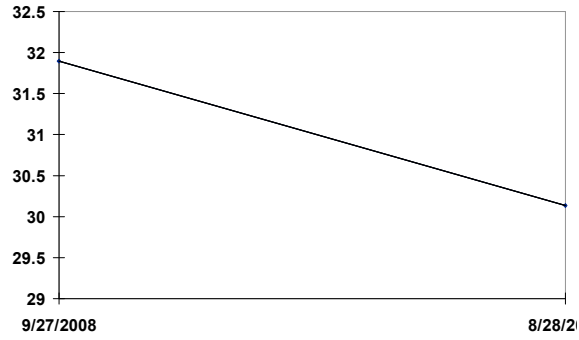

OSA 10/25/08 RACE: 6 8.00 F SURFACE: T BCJuvTrf1000k

NINTH CLIENT

- Ky Ch. 3YO c, (Malibu Moon - Bird Cage, Kris S.)

<u>Date</u>	<u>Trk</u>	<u>Surf</u>	<u>Dis (F)</u>	<u>Class</u>	<u>Fin</u>	<u>Layoff Days</u>	<u>TS</u>
10/05/08	Kee	T fm	8.50	Bourbon-G3	3	37	32.190
08/29/08	Sar	T fm	8.50	WAnticipat82k	5	25	28.844
08/04/08	Sar	T fm	8.50	Md Sp Wt 63k	1	18	31.398
07/17/08	Bel	D fst	5.50	Md Sp Wt 52k	7		26.975

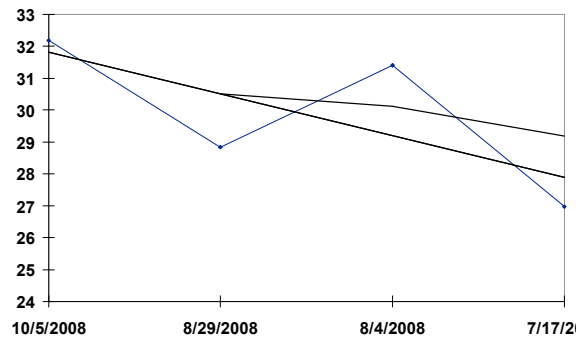

OSA 10/25/08 RACE: 6 8.00 F SURFACE: T BCJuvTrf1000k

CITY STYLE

- Ky Ch. 3YO g , (City Zip - Brattothecore, Katahuala County)

<u>Date</u>	<u>Trk</u>	<u>Surf</u>	<u>Dis (F)</u>	<u>Class</u>	<u>Fin</u>	<u>Layoff Days</u>	<u>TS</u>
09/20/08	LaD	T fm	8.50	SndySilnce150	1	19	31.611
09/01/08	LaD	D fst	6.00	Alw 24590N1X	2	51	30.076
07/12/08	LS	D fst	5.50	Md 25000	1		27.256

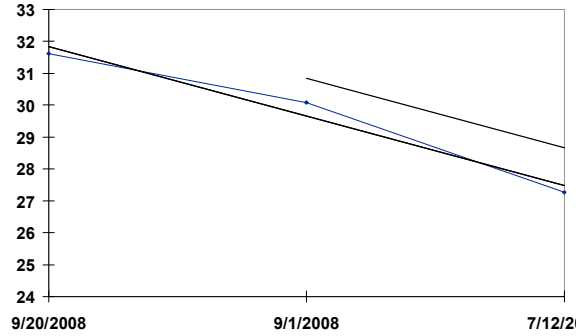

OSA 10/25/08 RACE: 6 8.00 F SURFACE: T BCJuvTrf1000k

WESTPHALIA

- Ire B. 3YO c, (Danehill Dancer*Ire - Pharapache, Lyphard)

<u>Date</u>	<u>Trk</u>	<u>Surf</u>	<u>Dis (F)</u>	<u>Class</u>	<u>Fin</u>	<u>Layoff Days</u>	<u>TS</u>
09/13/08	DON	T sf	7.00	Stk 179400	1	21	35.913
08/23/08	Cur	T hy	7.00	Stk 184700	7	16	24.500
08/07/08	Tip	T sf	7.50	Stk 84800	1	25	34.944
07/13/08	Cur	T gs	6.00	Stk 119400	2	15	29.198
06/28/08	Cur	T yl	6.00	Mdn 26800	1	34	31.265
05/25/08	Cur	T fm	6.00	Mdn 31600	2		26.936

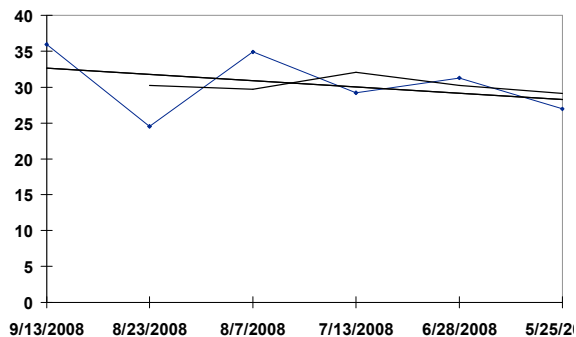

OSA 10/25/08 RACE: 6 8.00 F SURFACE: T BCJuvTrf1000k

DONATIVUM

- GB Gr/ro 3YO g, (Cadeaux Genereux*GB - Miss Universe*Ire, Warning*GB)

<u>Date</u>	<u>Trk</u>	<u>Surf</u>	<u>Dis (F)</u>	<u>Class</u>	<u>Fin</u>	<u>Layoff Days</u>	<u>TS</u>
10/04/08	NEW	T gf	7.00	Alw 984700	1	41	28.850
08/24/08	YAR	T gs	6.00	Mdn 11100	1	68	26.936
06/17/08	ASC	T gf	5.00	Stk 117800	7	15	25.892
06/02/08	LEI	T gd	6.00	Mdn 11900	2	17	28.650
05/16/08	NBY	T gd	6.00	Mdn 16100	4		24.711

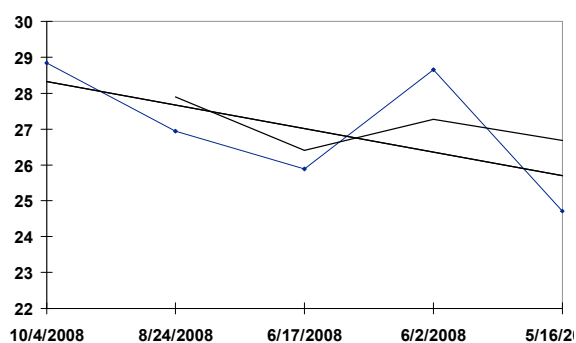

OSA 10/25/08 RACE: 6 8.00 F SURFACE: T BCJuvTrf1000k

RELATIVELY READY

- NY Dk. b or br 3YO c, (More Than Ready - Relativa*Arg, Parade Marshal)

<u>Date</u>	<u>Trk</u>	<u>Surf</u>	<u>Dis (F)</u>	<u>Class</u>	<u>Fin</u>	<u>Layoff Days</u>	<u>TS</u>
10/01/08	Bel	T yl	8.50	Pilgrim-G3	3	42	31.160
08/20/08	Sar	T gd	8.50	Md Sp Wt 63k	1	96	33.389
05/16/08	Bel	D sly	5.00	Md Sp Wt 50k	5		28.618

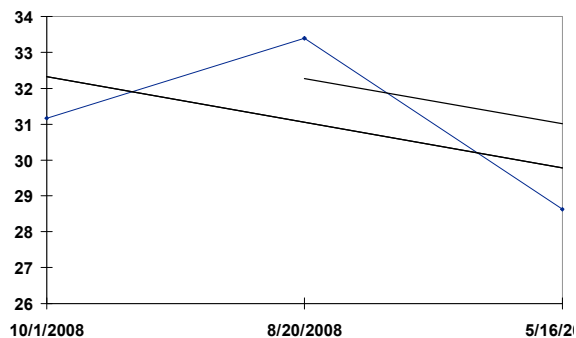

OSA 10/25/08 RACE: 6 8.00 F SURFACE: T BCJuvTrf1000k

VAQUERO

- Ky Dk. b or br 3YO c, (Orientate - Sambra, Storm Cat)

Date	Trk	Surf	Dis (F)	Class	Fin	Layoff Days	TS
10/05/08	Kee	T fm	8.50	Bourbon-G3	4	29	32.181
09/06/08	TP	S fst	8.00	Md Sp Wt 22k	1	71	31.740
06/27/08	CD	D fst	5.50	Md Sp Wt 40k	4	14	25.446
06/13/08	PID	S fst	4.50	Md Sp Wt 35k	3		29.647

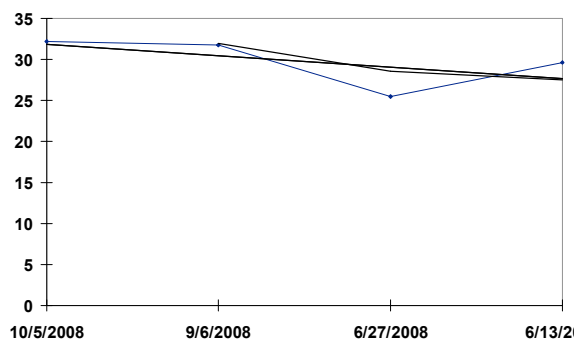

OSA 10/25/08 RACE: 6 8.00 F SURFACE: T BCJuvTrf1000k

CORONET OF A BARON

- Fla Ch. 3YO c, (Pure Prize - Time for a Crown, Time for a Change)

<u>Date</u>	<u>Trk</u>	<u>Surf</u>	<u>Dis (F)</u>	<u>Class</u>	<u>Fin</u>	<u>Layoff Days</u>	<u>TS</u>
09/03/08	Dmr	S fst	7.00	DmrFut-G1	2	24	30.709
08/10/08	Dmr	S fst	6.50	BestPal-G2	3	35	30.903
07/06/08	AP	S fst	5.00	Md Sp Wt 28k	1		29.522

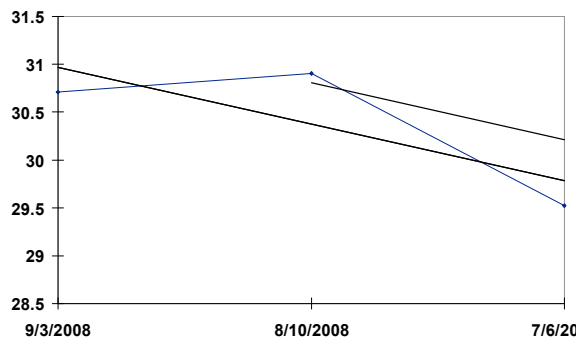

OSA 10/25/08 RACE: 6 8.00 F SURFACE: T BCJuvTrf1000k

PADDY THE PRO

- Ire B. 3YO c, (Exceed And Excel*Aus - Vinicky, Kingmambo)

<u>Date</u>	<u>Trk</u>	<u>Surf</u>	<u>Dis (F)</u>	<u>Class</u>	<u>Fin</u>	<u>Layoff Days</u>	<u>TS</u>
09/26/08	Dun	ft	6.00	Hcp 58500	1	27	28.154
08/30/08	Dun	ft	5.00	Mdn 17600	1	23	26.588
08/07/08	Tip	T sf	5.00	Mdn 26200	8		22.356

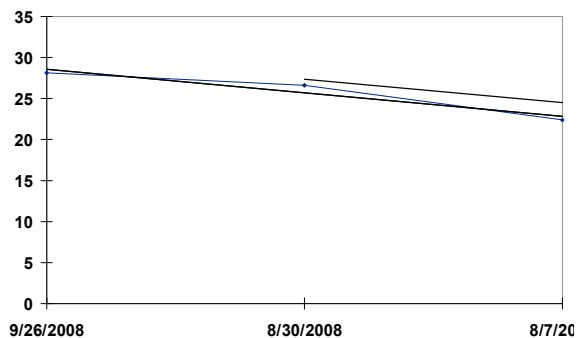

OSA 10/25/08 RACE: 6 8.00 F SURFACE: T BCJuvTrf1000k

ORTHODOX

- Ky B. 3YO c, (Pulpit - Dominique's Joy, Strawberry Road*Aus)

Date	Trk	Surf	Dis (F)	Class	Fin	Layoff Days	TS
09/27/08	OSA	T fm	8.00	Md Sp Wt 68k	1	29	32.270
08/29/08	Dmr	S fst	8.00	Md Sp Wt 54k	3	20	31.040
08/09/08	Dmr	S fst	6.50	Md Sp Wt 54k	5	35	30.463
07/05/08	CD	D fst	6.00	Md Sp Wt 34k	10		27.266

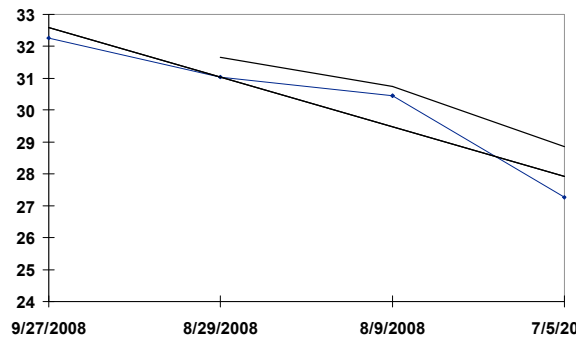

OSA 10/25/08 RACE: 6 8.00 F SURFACE: T BCJuvTrf1000k

SKIPADATE

- Fla Gr/ro 3YO c, (Skip Away - Valid Approval, Valid Appeal)

<u>Date</u>	<u>Trk</u>	<u>Surf</u>	<u>Dis (F)</u>	<u>Class</u>	<u>Fin</u>	<u>Layoff Days</u>	<u>TS</u>
10/04/08	WO	T fm	8.00	Summer-G3	2	36	32.331
08/29/08	Sar	T fm	8.50	WAnticipat82k	2	25	32.143
08/04/08	Sar	T fm	8.50	Md Sp Wt 63k	1		31.286

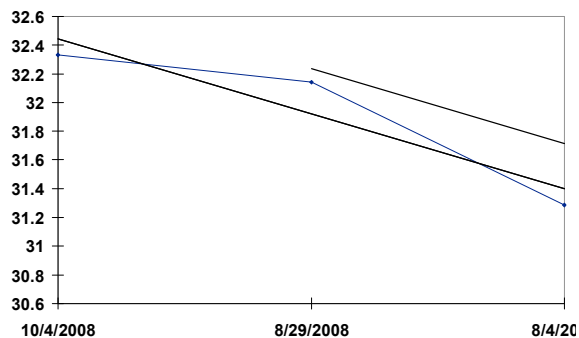

OSA 10/25/08 RACE: 6 8.00 F SURFACE: T BCJuvTrf1000k

BITTEL ROAD

- Ky Dk. b or br 3YO c, (Stormy Atlantic - Sultry Sal, Sultry Song)

<u>Date</u>	<u>Trk</u>	<u>Surf</u>	<u>Dis (F)</u>	<u>Class</u>	<u>Fin</u>	<u>Layoff Days</u>	<u>TS</u>
10/05/08	Kee	T fm	8.50	Bourbon-G3	1	37	31.472
08/29/08	Sar	T fm	8.50	WAnticipat82k	1	49	32.185
07/11/08	Bel	T fm	6.00	Md Sp Wt 52k	1		32.699

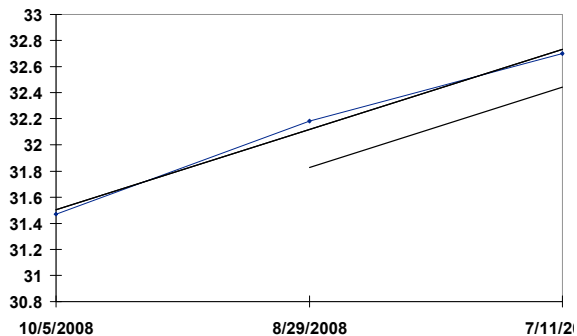

OSA 10/25/08 RACE: 6 8.00 F SURFACE: T BCJuvTrf1000k

GRAND ADVENTURE

- Ky Dk. b or br 3YO c, (Grand Slam - Val Marie, Coronado's Quest)

<u>Date</u>	<u>Trk</u>	<u>Surf</u>	<u>Dis (F)</u>	<u>Class</u>	<u>Fin</u>	<u>Layoff Days</u>	<u>TS</u>
10/04/08	WO	T fm	8.00	Summer-G3	1	35	33.206
08/30/08	WO	T gd	7.00	Md Sp Wt 63k	1		31.044

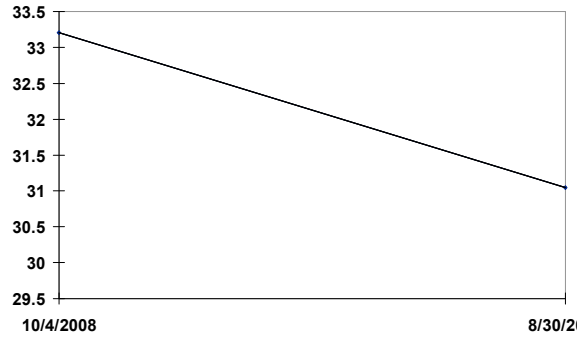

OSA 10/25/08 RACE: 6 8.00 F SURFACE: T BCJuvTrf1000k

MARK S THE COOLER

- Ky B. 3YO g, (Johar - Felucca, Diesis*GB)

<u>Date</u>	<u>Trk</u>	<u>Surf</u>	<u>Dis (F)</u>	<u>Class</u>	<u>Fin</u>	<u>Layoff Days</u>	<u>TS</u>
10/19/08	OSA	S fst	7.00	Md Sp Wt 44k	2	22	31.130
09/27/08	OSA	S fst	6.50	Md Sp Wt 67k	3		31.524

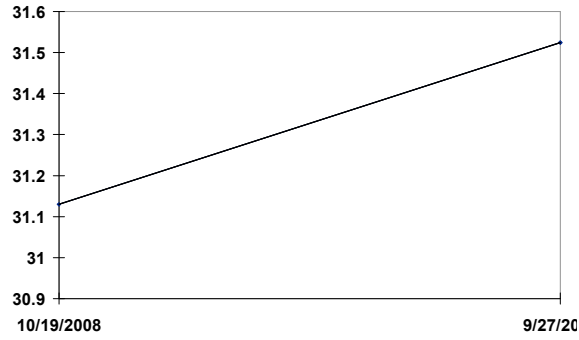

OSA 10/25/08 RACE: 7 6.00 F SURFACE: S BCSprint-G1

COST OF FREEDOM

- Cal Dk. b or br 6YO g, (Cee's Tizzy - Freedom Dance, Moscow Ballet)

<u>Date</u>	<u>Trk</u>	<u>Surf</u>	<u>Dis (F)</u>	<u>Class</u>	<u>Fin</u>	<u>Layoff Days</u>	<u>TS</u>
09/27/08	OSA	S fst	6.00	AncntTtl1-G1	1	49	34.339
08/09/08	Dmr	S fst	6.00	Alw 73560N1X	1	12	31.867
07/28/08	Dmr	S fst	6.50	Clm c-50000	1	30	31.064
06/28/08	Ho1	S fst	7.00	Alw 70372N1X	3	29	32.973
05/30/08	Ho1	S fst	7.00	Alw 62816N1X	3	33	31.887
04/27/08	Ho1	S fst	7.50	Tiznow150k	2	31	32.986
03/27/08	SA	S fst	6.00	Alw 53200N1X	1	25	31.650
03/02/08	SA	S fst	6.00	Alw 40000s	1		31.621

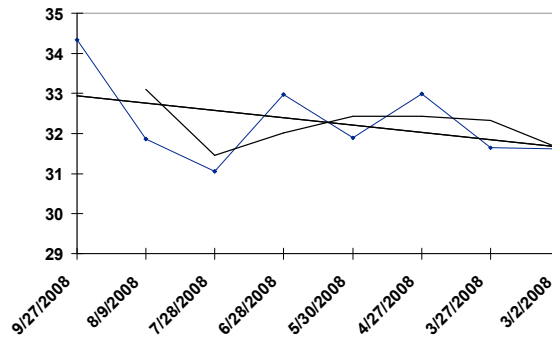

OSA 10/25/08 RACE: 7 6.00 F SURFACE: S BC Sprint-G1

STREET BOSS

- Ky Ch. 5YO c, (Street Cry*Ire - Blushing Ogygian, Ogygian)

Date	Trk	Surf	Dis (F)	Class	Fin	Layoff Days	TS
09/27/08	OSA	S fst	6.00	AncntTtl1-G1	2	62	33.071
07/27/08	Dmr	S fst	6.00	BCrosbyH-G1	1	22	31.702
07/05/08	Ho1	S fst	7.00	TrplBndH-G1	1	56	31.543
05/10/08	Ho1	S fst	6.00	LsAnglsH-G3	1	26	33.053
04/14/08	SA	S fst	6.50	OC 80k/N3X -N	1	39	31.649
03/06/08	SA	S fst	6.50	Alw 53200N2X	1	22	30.446
02/13/08	SA	S fst	6.50	OC 100k/C -N	2	27	30.635
01/17/08	SA	S fst	5.50	Alw 56320N1X	1		31.840

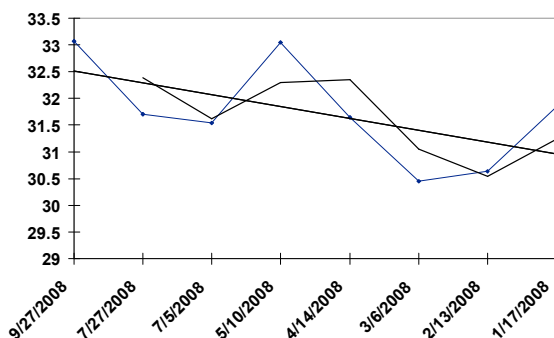

OSA 10/25/08 RACE: 7 6.00 F SURFACE: S BCSprint-G1

FABULOUS STRIKE

- Pa Dk. b or br 6YO g , (Smart Strike - Fabulous Find, Lost Code)

<u>Date</u>	<u>Trk</u>	<u>Surf</u>	<u>Dis (F)</u>	<u>Class</u>	<u>Fin</u>	<u>Layoff Days</u>	<u>TS</u>
09/27/08	Bel	D sly	6.00	Vosburgh-G1	2	98	33.117
06/21/08	Del	D fst	6.00	VAMscrliMm68k	1		31.403

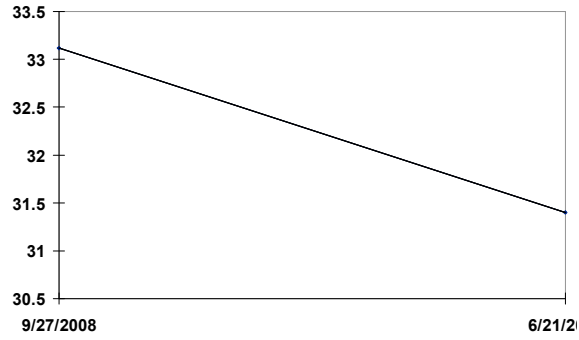

OSA 10/25/08 RACE: 7 6.00 F SURFACE: S BCSprint-G1

MIDNIGHT LUTE

- Ky Dk. b or br 6YO h , (Real Quiet - Candytuft, Dehere)

<u>Date</u>	<u>Trk</u>	<u>Surf</u>	<u>Dis (F)</u>	<u>Class</u>	<u>Fin</u>	<u>Layoff Days</u>	<u>TS</u>
08/24/08	Dmr	S fst	7.00	POBrienH-G2	10		27.812



OSA 10/25/08 RACE: 7 6.00 F SURFACE: S BC Sprint-G1

FIRST DEFENCE

- Ky B. 5YO c, (Unbridled's Song - Honest Lady, Seattle Slew)

<u>Date</u>	<u>Trk</u>	<u>Surf</u>	<u>Dis (F)</u>	<u>Class</u>	<u>Fin</u>	<u>Layoff Days</u>	<u>TS</u>
09/27/08	Bel	D sly	6.00	Vosburgh-G1	7	28	27.779
08/30/08	Sar	D fst	7.00	Forego-G1	1	35	29.373
07/26/08	Sar	D fst	6.00	AGVndbtH-G2	2	41	32.968
06/15/08	Bel	T yl	6.00	Jaipur-G3	1	20	38.050
05/26/08	Bel	D fst	8.00	MtropolthH-G1	5	23	20.802
05/03/08	CD	D gd	7.00	OC 80k/N\$Y -N	1		32.680

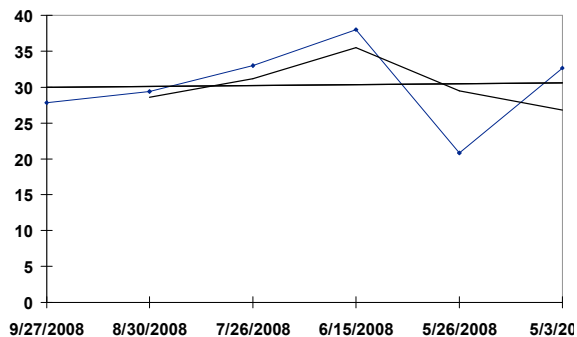

OSA 10/25/08 RACE: 7 6.00 F SURFACE: S BCSprint-G1

BLACK SEVENTEEN

- Fla Ch. 5YO c, (Is It True - Fuzzy Navel, Strike the Anvil)

<u>Date</u>	<u>Trk</u>	<u>Surf</u>	<u>Dis (F)</u>	<u>Class</u>	<u>Fin</u>	<u>Layoff Days</u>	<u>TS</u>
09/27/08	Bel	D sly	6.00	Vosburgh-G1	1	24	33.079
09/03/08	Dmr	S fst	6.00	PirtsBntyH86k	2	39	31.759
07/26/08	Sar	D fst	6.00	AGVndbtH-G2	5	42	33.020
06/14/08	GG	S fst	6.00	Oakland75k	2		33.184

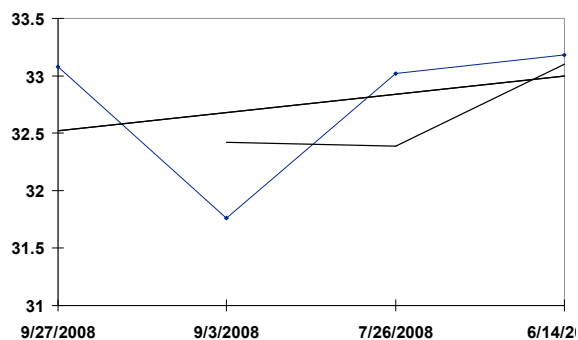

OSA 10/25/08 RACE: 7 6.00 F SURFACE: S BCSprint-G1

IN SUMMATION

- Fla Dk. b or br 6YO h, (Put It Back - Fiesta Baby, Dayjur)

<u>Date</u>	<u>Trk</u>	<u>Surf</u>	<u>Dis (F)</u>	<u>Class</u>	<u>Fin</u>	<u>Layoff Days</u>	<u>TS</u>
09/27/08	OSA	S fst	6.00	AncntTtl-G1	3	34	34.219
08/24/08	Dmr	S fst	7.00	POBrienH-G2	4	28	31.786
07/27/08	Dmr	S fst	6.00	BCrosbyH-G1	2	92	33.017
04/26/08	Crc	T fm	5.00	TurfSprntH214	6	96	34.653
01/21/08	SA	S fst	6.00	PlsVrdsH-G2	1	20	34.566
01/01/08	SA	S fst	5.50	ElCnejoH-G3	1		34.367

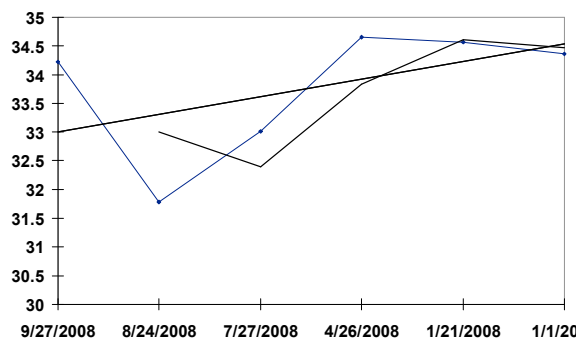

OSA 10/25/08 RACE: 7 6.00 F SURFACE: S BCSprint-G1

SING BABY SING

- Ky B. 6YO h, (Unbridled's Song - Roll Over Baby, Rollin On Over)

<u>Date</u>	<u>Trk</u>	<u>Surf</u>	<u>Dis (F)</u>	<u>Class</u>	<u>Fin</u>	<u>Layoff Days</u>	<u>TS</u>
10/04/08	Kee	S fst	6.00	Phoenix-G3	1	20	33.422
09/14/08	Zia	D fst	6.00	PremierH143k	2	78	31.334
06/28/08	PrM	D fst	6.00	IowaSprntH125	2	43	33.065
05/16/08	LS	D fst	6.00	FordExpres50k	2		33.401

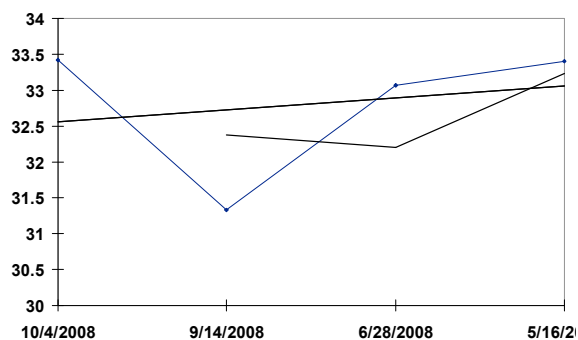

FATAL BULLET

- Fla B. 4YO g, (Red Bullet - Sararegal, Regal Classic)

<u>Date</u>	<u>Trk</u>	<u>Surf</u>	<u>Dis (F)</u>	<u>Class</u>	<u>Fin</u>	<u>Layoff Days</u>	<u>TS</u>
09/27/08	TP	S fst	6.00	KyCpSpnt-G3	1	26	29.397
09/01/08	PID	S fst	6.00	TRdgLbrDy99k	1	43	32.769
07/20/08	WO	S fst	6.50	BldVenture151	1	43	33.136
06/07/08	Bel	D fst	7.00	WStphn-G2	8	15	28.079
05/23/08	WO	S fst	6.00	Alw 67202N2X	1	13	32.724
05/10/08	WO	S fst	6.00	Alw 65093N1X	1	27	31.577
04/13/08	WO	S fst	5.00	Clm 62500	1		29.735



OSA 10/25/08 RACE: 8 12.00 F SURFACE: T BCTurf-G1

BETTER TALK NOW

- Ky Dk. b or br 10YO g, (Talkin Man - Bendita, Baldski)

<u>Date</u>	<u>Trk</u>	<u>Surf</u>	<u>Dis (F)</u>	<u>Class</u>	<u>Fin</u>	<u>Layoff Days</u>	<u>TS</u>
09/07/08	WO	T yl	12.00	NrthDanc-G1	7	22	32.808
08/16/08	Sar	T gd	12.00	SwrDncr-G1	2	35	31.893
07/12/08	Bel	T fm	11.00	ManOWar-G1	3	35	31.318
06/07/08	Bel	T fm	10.00	ManhttnH-G1	5	70	31.720
03/29/08	NAS	gd	12.00	Stk 5000000	9	49	30.764
02/09/08	FG	T fm	9.00	FgH-G3	6		31.591

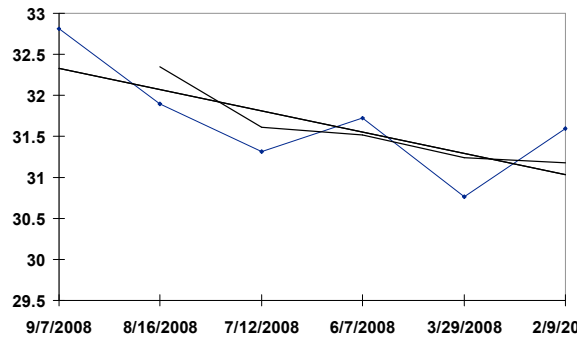

OSA 10/25/08 RACE: 8 12.00 F SURFACE: T BCTurf-G1

RED ROCKS

- Ire Dk. b or br 6YO h, (Galileo*Ire - Pharmacist*Ire, Machiavellian)

<u>Date</u>	<u>Trk</u>	<u>Surf</u>	<u>Dis (F)</u>	<u>Class</u>	<u>Fin</u>	<u>Layoff Days</u>	<u>TS</u>
07/12/08	Bel	T fm	11.00	ManOWar-G1	1	36	32.405
06/06/08	EPS	T gd	12.00	Stk 391800	6	27	34.090
05/10/08	LIN	T gf	10.00	Alw 19460	1		31.634

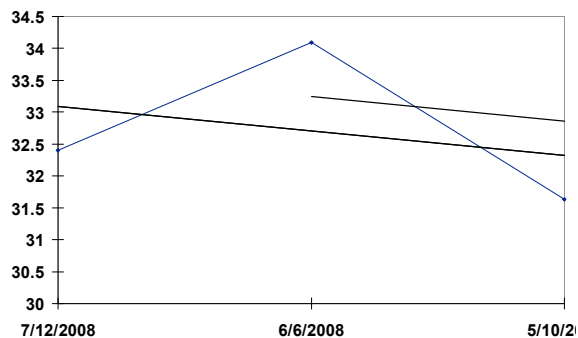

OSA 10/25/08 RACE: 8 12.00 F SURFACE: T BCTurf-G1

GRAND COUTURIER

- GB B. 6YO h, (Grand Lodge - Lady Elgar*Ire, Sadler's Wells)

<u>Date</u>	<u>Trk</u>	<u>Surf</u>	<u>Dis (F)</u>	<u>Class</u>	<u>Fin</u>	<u>Layoff Days</u>	<u>TS</u>
09/27/08	Bel	T yl	12.00	TfClscIv-G1	1	42	33.446
08/16/08	Sar	T gd	12.00	SwrDncr-G1	1	35	31.985
07/12/08	Bel	T fm	11.00	ManOWar-G1	6	23	31.724
06/19/08	Bel	T fm	10.00	AcdeMyAwrD78k	3		29.599

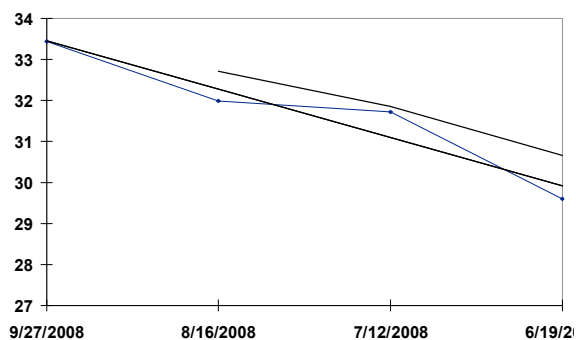

OSA 10/25/08 RACE: 8 12.00 F SURFACE: T BCTurf-G1

WINCHESTER

- Va B. 4YO c, (Theatrical*Ire - Rum Charger*Ire, Spectrum*Ire)

<u>Date</u>	<u>Trk</u>	<u>Surf</u>	<u>Dis (F)</u>	<u>Class</u>	<u>Fin</u>	<u>Layoff Days</u>	<u>TS</u>
08/09/08	AP	T fm	10.00	Secretar-G1	1	41	31.504
06/29/08	Cur	T gs	12.00	Stk 2368500	7	9	29.372
06/20/08	ASC	T fm	12.00	Stk 466600	8	13	28.676
06/07/08	Cur	T fm	10.00	Stk 86700	2	48	30.590
04/20/08	Leo	T gs	10.00	Mdn 31600	1		25.196

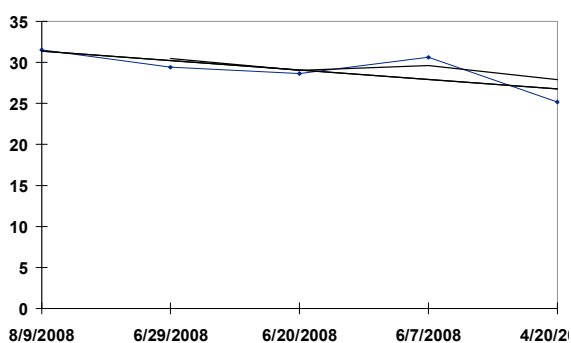

OSA 10/25/08 RACE: 8 12.00 F SURFACE: T BCTurf-G1

DANCING FOREVER

- Ky Ch. 6YO h , (Rahy - Dancinginmydreams, Seeking the Gold)

<u>Date</u>	<u>Trk</u>	<u>Surf</u>	<u>Dis (F)</u>	<u>Class</u>	<u>Fin</u>	<u>Layoff Days</u>	<u>TS</u>
09/27/08	Bel	T yl	12.00	TfClscIv-G1	7	42	32.164
08/16/08	Sar	T gd	12.00	SwrDncr-G1	5	70	32.501
06/07/08	Bel	T fm	10.00	ManhttnH-G1	1	43	32.369
04/25/08	Kee	T fm	12.00	Elkhorn-G2	1	62	30.163
02/23/08	GP	T fm	11.00	GPTurf-G1	2		32.094

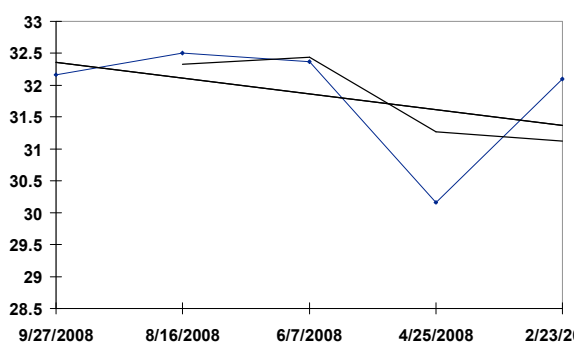

OSA 10/25/08 RACE: 8 12.00 F SURFACE: T BCTurf-G1

SPRING HOUSE

- Ky Dk. b or br 7YO g , (Chester House - Spring Star*Brz, Itajara*Brz)

<u>Date</u>	<u>Trk</u>	<u>Surf</u>	<u>Dis (F)</u>	<u>Class</u>	<u>Fin</u>	<u>Layoff Days</u>	<u>TS</u>
09/27/08	OSA	T fm	10.00	CLHirsch-G1	4	35	30.084
08/23/08	Dmr	T fm	11.00	DelMarH-G2	1	34	32.969
07/20/08	Dmr	T fm	9.00	EdReadH-G1	4	113	32.100
03/29/08	NAS	gd	12.00	Stk 5000000	10	35	30.764
02/23/08	SA	T fm	12.00	SLsObspH-G2	1		32.259

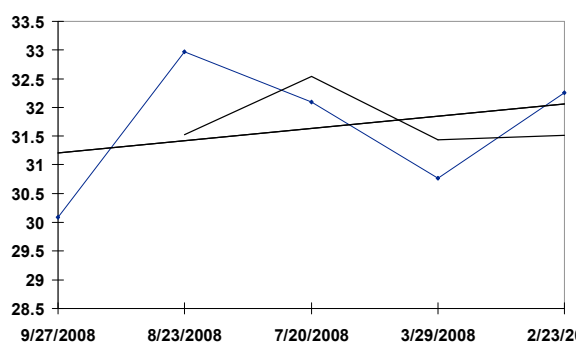

OSA 10/25/08 RACE: 8 12.00 F SURFACE: T BCTurf-G1

CONDUIT

- Ire Ch. 4YO c, (Dalakhani*Ire - Well Head*Ire, Sadler's Wells)

<u>Date</u>	<u>Trk</u>	<u>Surf</u>	<u>Dis (F)</u>	<u>Class</u>	<u>Fin</u>	<u>Layoff Days</u>	<u>TS</u>
09/13/08	DON	sf	13.50	Stk 897100	1	46	32.852
07/29/08	GOO	T gd	12.00	Stk 139600	1	39	34.465
06/20/08	ASC	T fm	12.00	Stk 466600	2	13	31.112
06/07/08	EPS	T gd	10.00	Alw 49235	1	43	32.589
04/25/08	SAN	T gs	10.00	Hcp 20700	3		26.762

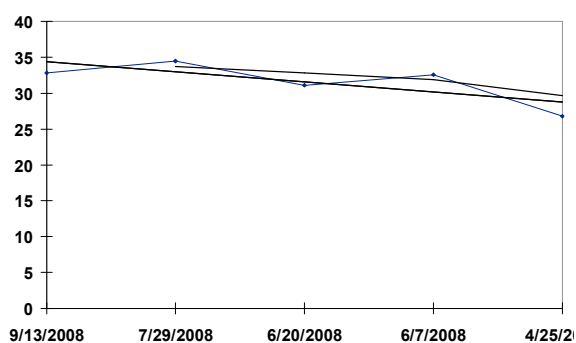

OSA 10/25/08 RACE: 8 12.00 F SURFACE: T BCTurf-G1

OUT OF CONTROL

- Brz B. 6YO h, (Vettori*Ire - Heavenly Dancer*Brz, Fitzcarraldo*Arg)

<u>Date</u>	<u>Trk</u>	<u>Surf</u>	<u>Dis (F)</u>	<u>Class</u>	<u>Fin</u>	<u>Layoff Days</u>	<u>TS</u>
09/27/08	OSA	T fm	10.00	CLHirsch-G1	2	28	35.052
08/30/08	Sar	D fst	9.00	Woodward-G1	7	84	28.171
06/07/08	Bel	T fm	10.00	ManhttnH-G1	2	35	32.506
05/03/08	CD	T gd	9.00	TurfClsc-G1	2	22	34.772
04/11/08	Kee	T gd	8.00	MakrsMrk-G1	5	41	35.223
03/01/08	SA	T fm	8.00	FKilroeH-G1	4		33.498

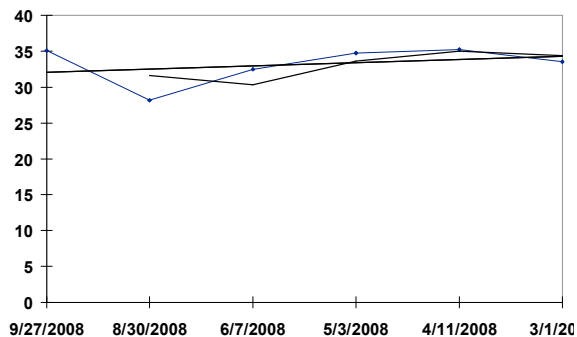

OSA 10/25/08 RACE: 9 10.00 F SURFACE: S BCClassic-G1

GO BETWEEN

- Fla Ch. 6YO h, (Point Given - Mediation*Ire, Caerleon)

<u>Date</u>	<u>Trk</u>	<u>Surf</u>	<u>Dis (F)</u>	<u>Class</u>	<u>Fin</u>	<u>Layoff Days</u>	<u>TS</u>
08/24/08	Dmr	S fst	10.00	PacifcCl-G1	1	57	31.237
06/28/08	Ho1	S fst	10.00	HolGldCp-G1	2	69	31.125
04/20/08	Kee	S fst	9.00	BenAli-G3	2	50	31.887
03/01/08	SA	S fst	10.00	SAH-G1	2	35	31.616
01/26/08	SA	S fst	9.00	SunMilClsc100	1		33.843

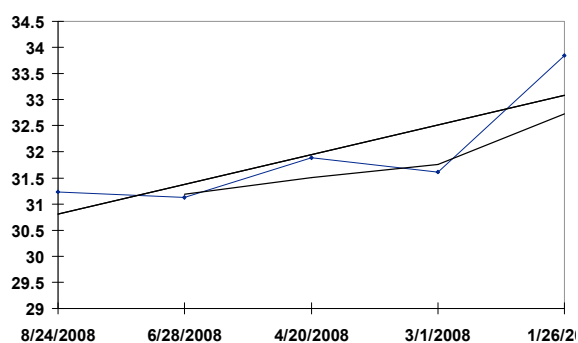

OSA 10/25/08 RACE: 9 10.00 F SURFACE: S BCClassic-G1

CASINO DRIVE

- Ky Ch. 4YO c, (Mineshaft - Better Than Honour, Deputy Minister)

<u>Date</u>	<u>Trk</u>	<u>Surf</u>	<u>Dis (F)</u>	<u>Class</u>	<u>Fin</u>	<u>Layoff Days</u>	<u>TS</u>
10/12/08	OSA	S fst	8.50	Alw 52800N2X	1	155	32.212
05/10/08	Bel	D fst	9.00	PeterPan-G2	1		22.844

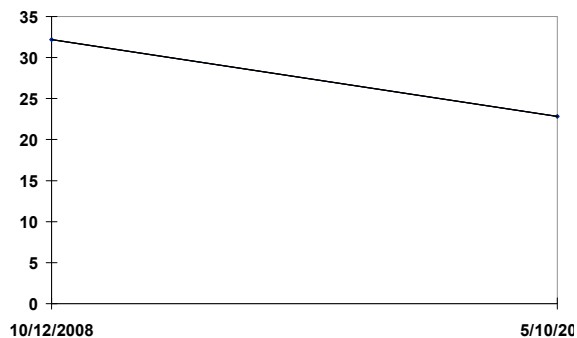

OSA 10/25/08 RACE: 9 10.00 F SURFACE: S BCClassic-G1

TIAGO - Ky B. 5YO c, (Pleasant Tap - Set Them Free, Stop the Music)

<u>Date</u>	<u>Trk</u>	<u>Surf</u>	<u>Dis (F)</u>	<u>Class</u>	<u>Fin</u>	<u>Layoff Days</u>	<u>TS</u>
09/27/08	OSA	S fst	9.00	Gdwd-G1	2	91	33.257
06/28/08	Ho1	S fst	10.00	HolGldCp-G1	6	28	27.957
05/31/08	Ho1	S fst	9.00	Calfrnin-G2	2	91	32.777
03/01/08	SA	S fst	10.00	SAH-G1	4	28	30.845
02/02/08	SA	S fst	9.00	Strub-G2	2	21	34.671
01/12/08	SA	S fst	8.50	SnFrnndo-G2	3		33.864

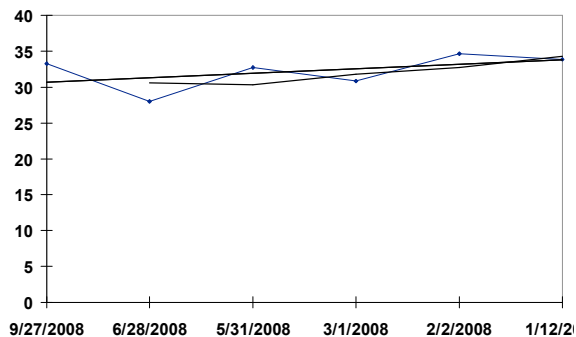

OSA 10/25/08 RACE: 9 10.00 F SURFACE: S BCClassic-G1

DUKE OF MARMALADE

- Ire B. 5YO c, (Danehill - Love Me True, Kingmambo)

<u>Date</u>	<u>Trk</u>	<u>Surf</u>	<u>Dis (F)</u>	<u>Class</u>	<u>Fin</u>	<u>Layoff Days</u>	<u>TS</u>
10/05/08	LCH	T gd	12.00	Stk 5522400	7	43	36.341
08/23/08	NEW	T gf	10.00	Stk 462800	1	28	33.896
07/26/08	ASC	T gf	12.00	Stk 1691800	1	38	33.896
06/18/08	ASC	T gf	10.00	Stk 733900	1	24	34.244
05/25/08	Cur	T fm	10.50	Stk 473300	1	28	33.548
04/27/08	LCH	sf	10.40	Stk 467900	1		33.200

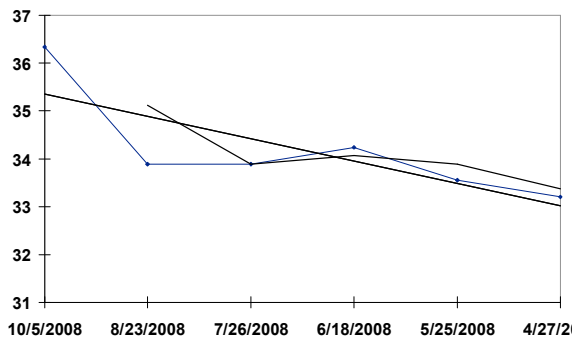

OSA 10/25/08 RACE: 9 10.00 F SURFACE: S BCClassic-G1

HENRYTHENAVIDATOR

- Ky Dk. b or br 4YO c, (Kingmambo - Sequoyah*Ire, Sadler's Wells)

<u>Date</u>	<u>Trk</u>	<u>Surf</u>	<u>Dis (F)</u>	<u>Class</u>	<u>Fin</u>	<u>Layoff Days</u>	<u>TS</u>
09/27/08	ASC	T gd	8.00	Stk 492700	2	20	36.903
09/07/08	LCH	gs	8.00	Stk 569300	5	39	32.504
07/30/08	GOO	T gf	8.00	Stk 593900	1	43	33.374
06/17/08	ASC	T gf	8.00	Stk 490800	1	24	34.070
05/24/08	Cur	T fm	8.00	Stk 631000	1	21	33.548
05/03/08	NEW	T gd	8.00	Stk 740000	1		36.153

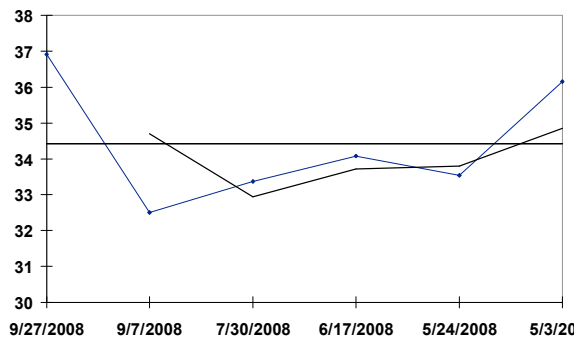

OSA 10/25/08 RACE: 9 10.00 F SURFACE: S BCClassic-G1

SMOOTH AIR

- Fla B. 4YO c, (Smooth Jazz - Air France, French Deputy)

<u>Date</u>	<u>Trk</u>	<u>Surf</u>	<u>Dis (F)</u>	<u>Class</u>	<u>Fin</u>	<u>Layoff Days</u>	<u>TS</u>
09/27/08	Crc	T fm	8.50	Needles100k	1	26	33.429
09/01/08	Pha	D fst	9.00	PaDerby-G2	3	93	31.513
05/31/08	Tdn	D fst	9.00	OhioDrby-G2	1	28	33.821
05/03/08	CD	D fst	10.00	KyDerby-G1	11	35	28.100
03/29/08	GP	D fst	9.00	FlaDerby-G1	2	42	32.882
02/16/08	Tam	D fst	8.50	SamFDavis200k	3	42	31.551
01/05/08	GP	D sly	7.00	Hutchesn-G2	1		31.715

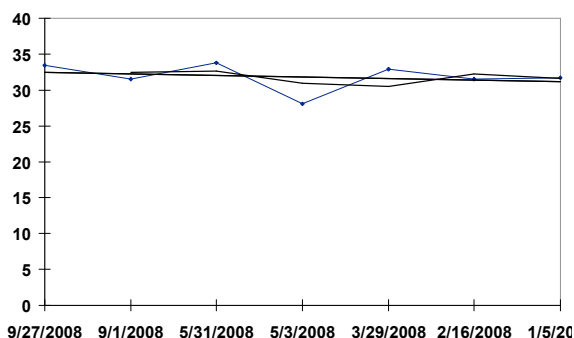

OSA 10/25/08 RACE: 9 10.00 F SURFACE: S BCClassic-G1

STUDENT COUNCIL

- Ky B. 7YO h , (Kingmambo - Class Kris, Kris S.)

<u>Date</u>	<u>Trk</u>	<u>Surf</u>	<u>Dis (F)</u>	<u>Class</u>	<u>Fin</u>	<u>Layoff Days</u>	<u>TS</u>
08/24/08	Dmr	S fst	10.00	PacifcCl-G1	5	29	31.210
07/26/08	Sar	D fst	9.00	WhitneyH-G1	2	28	30.520
06/28/08	Hol	S fst	10.00	HolGldCp-G1	3	43	31.621
05/16/08	Pim	D my	9.50	PimSpclH-G1	1	41	32.047
04/05/08	Hou	T fm	9.00	JBConlyH-G3	7	35	30.444
03/01/08	SA	S fst	10.00	SAH-G1	6	21	32.254
02/09/08	SA	S fst	9.00	SnAntnoH-G2	5		32.340



OSA 10/25/08 RACE: 9 10.00 F SURFACE: S BCClassic-G1

RAVEN'S PASS

- Ky Ch. 4YO c, (Elusive Quality - Ascutney, Lord At War*Arg)

<u>Date</u>	<u>Trk</u>	<u>Surf</u>	<u>Dis (F)</u>	<u>Class</u>	<u>Fin</u>	<u>Layoff Days</u>	<u>TS</u>
09/27/08	ASC	T gd	8.00	Stk 492700	1	35	37.466
08/23/08	GOO	T gs	8.00	Stk 185100	1	24	33.374
07/30/08	GOO	T gf	8.00	Stk 593900	2	17	33.200
07/13/08	CHY	gd	8.00	Stk 637000	2	26	32.330
06/17/08	ASC	T gf	8.00	Stk 490800	2	45	33.548
05/03/08	NEW	T gd	8.00	Stk 740000	4	16	33.902
04/17/08	NEW	T gd	8.00	Stk 98500	2		35.778

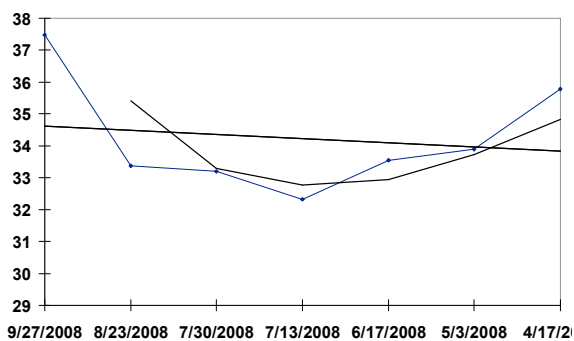

OSA 10/25/08 RACE: 9 10.00 F SURFACE: S BCClassic-G1

CURLIN

- Ky Ch. 5YO c, (Smart Strike - Sherriff's Deputy, Deputy Minister)

<u>Date</u>	<u>Trk</u>	<u>Surf</u>	<u>Dis (F)</u>	<u>Class</u>	<u>Fin</u>	<u>Layoff Days</u>	<u>TS</u>
09/27/08	Bel	D sly	10.00	JkyClbGC-G1	1	28	21.444
08/30/08	Sar	D fst	9.00	Woodward-G1	1	49	32.641
07/12/08	Bel	T fm	11.00	ManOWar-G1	2	28	31.834
06/14/08	CD	D fst	9.00	SFosterH-G1	1	107	30.901
02/28/08	NAS	fst	10.00	Hcp 175000	1		34.244

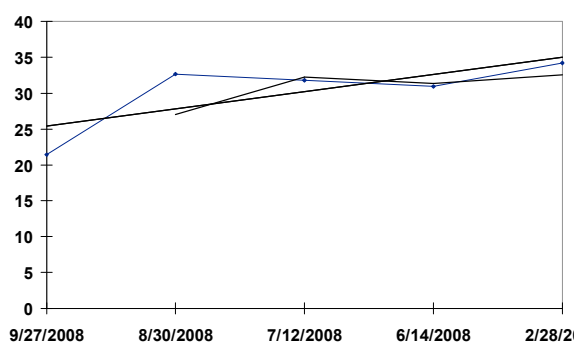

OSA 10/25/08 RACE: 9 10.00 F SURFACE: S BCClassic-G1

FAIRBANKS

- Ky B. 6YO h , (Giant's Causeway - Alaska Queen, Time for a Change)

<u>Date</u>	<u>Trk</u>	<u>Surf</u>	<u>Dis (F)</u>	<u>Class</u>	<u>Fin</u>	<u>Layoff Days</u>	<u>TS</u>
09/27/08	Haw	D fst	10.00	HwGldCpH-G2	1	49	30.473
08/09/08	Sar	D fst	9.50	DukeMagnta111	1	112	32.253
04/19/08	Haw	D fst	9.00	BHrtckMH-G3	2	49	31.864
03/01/08	GP	D fst	9.50	GPH-G2	2	28	30.204
02/02/08	GP	D fst	9.00	DonnH-G1	5		33.892

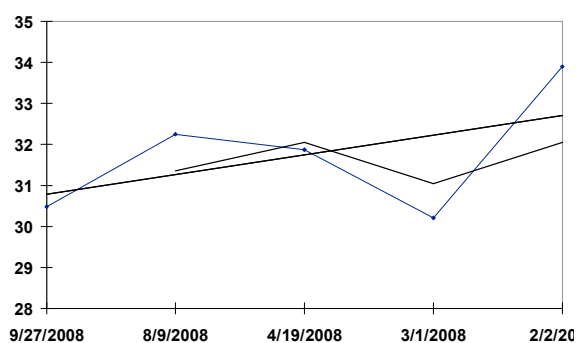

OSA 10/25/08 RACE: 9 10.00 F SURFACE: S BCClassic-G1

COLONEL JOHN

- Ky B. 4YO c, (Tiznow - Sweet Damsel, Turkoman)

<u>Date</u>	<u>Trk</u>	<u>Surf</u>	<u>Dis (F)</u>	<u>Class</u>	<u>Fin</u>	<u>Layoff Days</u>	<u>TS</u>
08/23/08	Sar	D fst	10.00	Travers-G1	1	42	31.313
07/12/08	Ho1	S fst	9.00	Swaps-G2	3	70	32.972
05/03/08	CD	D fst	10.00	KyDerby-G1	6	28	28.320
04/05/08	SA	S fst	9.00	SADerby-G1	1	35	32.317
03/01/08	SA	S fst	9.00	Sham-G3	1		30.753

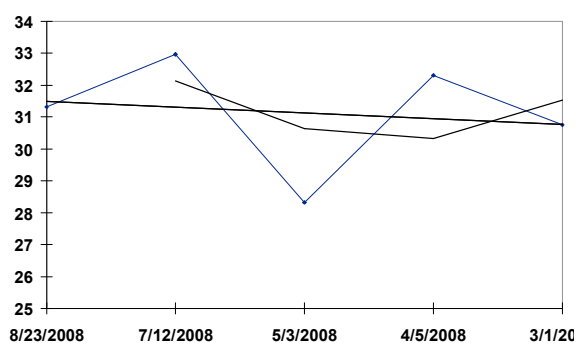

OSA 10/25/08 RACE: 9 10.00 F SURFACE: S BCClassic-G1

CHAMPS ELYSEES

- GB B. 6YO h, (Danehill - Hasili*Ire, Kahyasi*Ire)

<u>Date</u>	<u>Trk</u>	<u>Surf</u>	<u>Dis (F)</u>	<u>Class</u>	<u>Fin</u>	<u>Layoff Days</u>	<u>TS</u>
10/04/08	WO	T fm	12.00	CanIntnl-G1	3	27	30.207
09/07/08	WO	T yl	12.00	NrthDanc-G1	1	64	33.063
07/05/08	Mth	T yl	11.00	UnitdNtn-G1	6	28	35.446
06/07/08	Ho1	T fm	10.00	CWhtghmH-G1	6	28	30.403
05/10/08	Ho1	T fm	12.00	JMrryMmH-G2	2	70	31.820
03/01/08	SA	S fst	10.00	SAH-G1	3	42	29.717
01/19/08	SA	T fm	10.00	SnMarcos-G2	1		30.912

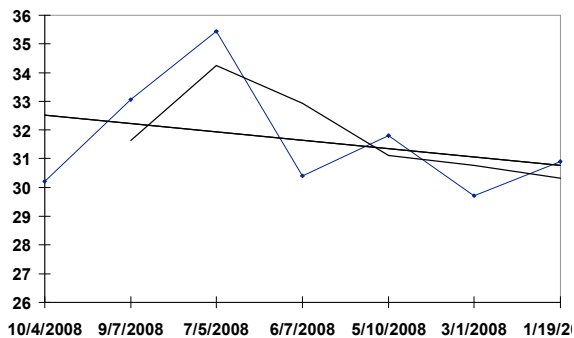

OSA 10/25/08 RACE: 10 7.00 F SURFACE: S Damscus100k

DANCING IN SILKS

- Cal B. 4YO g, (Black Minnaloushe - Lemhi Love, Royal and Regal)

<u>Date</u>	<u>Trk</u>	<u>Surf</u>	<u>Dis (F)</u>	<u>Class</u>	<u>Fin</u>	<u>Layoff Days</u>	<u>TS</u>
09/03/08	Dmr	S fst	6.00	OC 40k/N1X -N	1	26	31.707
08/08/08	Dmr	S fst	7.00	RealGdDeal108	3	55	31.717
06/14/08	Ho1	S fst	6.50	Alw 51800N1X	1	20	32.008
05/25/08	Ho1	S fst	7.50	Alw 53400N1X	5	28	32.823
04/27/08	Ho1	S fst	6.50	Ntra63k	1	21	29.431
04/06/08	SA	S fst	5.50	Md Sp Wt 49k	2		30.997

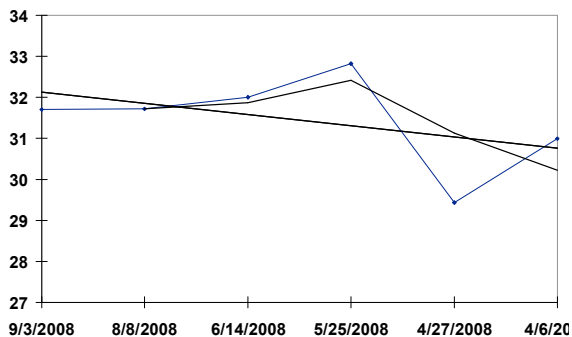

OSA 10/25/08 RACE: 10 7.00 F SURFACE: S Damscus100k

HATTA FORT

- GB B. 4YO c, (Cape Cross*Ire - Oshiponga*GB, Barathea*Ire)

Date	Trk	Surf	Dis (F)	Class	Fin	Layoff Days	TS
10/11/08	Kee	D fst	7.00	Prryvllle-G3	1	14	30.984
09/27/08	TP	S fst	6.00	KyCpSpnt-G3	4	34	28.393
08/24/08	Sar	T fm	5.50	OC 50k/N2X -N	1	24	33.365
07/31/08	Sar	T fm	5.50	OC 50k/N2X -N	3	35	33.055
06/26/08	Bel	T fm	6.00	OC 50k/N2X -N	3	20	32.216
06/06/08	Bel	T fm	8.00	HillPrnc-G3	4	61	33.339
04/06/08	Kee	S fst	7.00	Lafayett110k	2		30.117

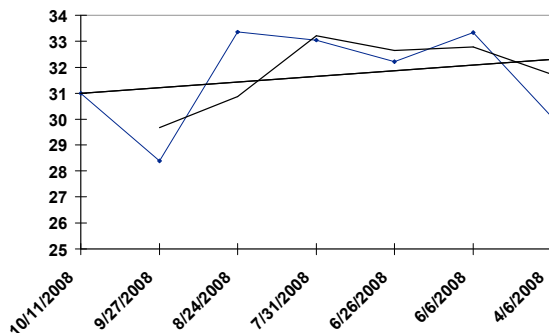

OSA 10/25/08 RACE: 10 7.00 F SURFACE: S Damscus100k

D. DOUBLE YOU

- Md B. 4YO c, (Lion Hearted - Tonal, Fly So Free)

<u>Date</u>	<u>Trk</u>	<u>Surf</u>	<u>Dis (F)</u>	<u>Class</u>	<u>Fin</u>	<u>Layoff Days</u>	<u>TS</u>
04/18/08	SA	T fm	6.50	OC 80k/N1X	2	25	33.110
03/24/08	SA	T fm	6.50	OC 80k/N1X	7	22	33.244
03/02/08	SA	T fm	6.50	Baldwin-G3	3	15	34.128
02/16/08	SA	T fm	6.50	OC 80k/N1X	1	21	34.192
01/26/08	GG	S fst	6.00	OC 32k/N1X -N	1		31.679

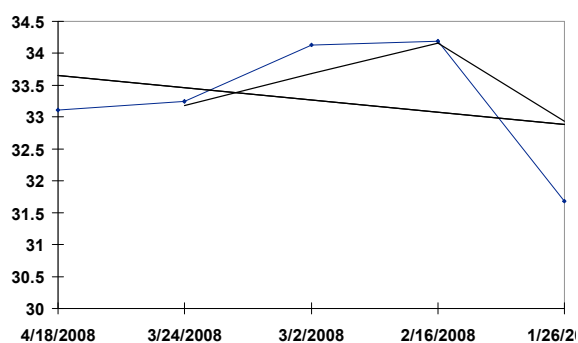

OSA 10/25/08 RACE: 10 7.00 F SURFACE: S Damscus100k

GAYEGO

- Ky Dk. b or br 4YO c, (Gilded Time - Devils Lake, Lost Code)

<u>Date</u>	<u>Trk</u>	<u>Surf</u>	<u>Dis (F)</u>	<u>Class</u>	<u>Fin</u>	<u>Layoff Days</u>	<u>TS</u>
05/17/08	Pim	D fst	9.50	Preaknes-G1	11	14	29.423
05/03/08	CD	D fst	10.00	KyDerby-G1	17	21	28.029
04/12/08	OP	D fst	9.00	ArkDerby-G2	1	28	33.109
03/15/08	SA	S fst	8.50	SnFelipe-G2	2	55	31.716
01/20/08	SA	S fst	6.50	SanPedro79k	1		34.204

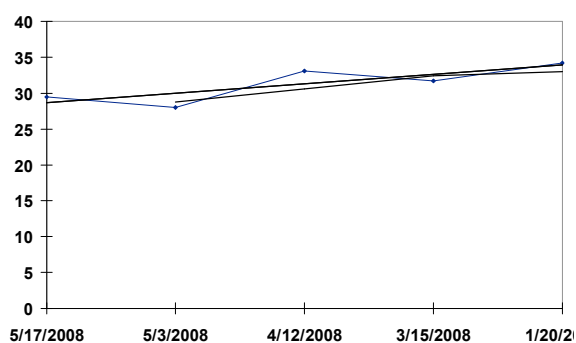

OSA 10/25/08 RACE: 10 7.00 F SURFACE: S Damscus100k

BLUE CHAGALL

- Fr B. 4YO c, (Testa Rossa*Aus - Eloisey*Ire, Pitskelly*Ire)

<u>Date</u>	<u>Trk</u>	<u>Surf</u>	<u>Dis (F)</u>	<u>Class</u>	<u>Fin</u>	<u>Layoff Days</u>	<u>TS</u>
08/31/08	Dmr	T fm	9.00	DMrDerby-G2	9	112	28.961
05/11/08	LCH	gd	8.00	Stk 619300	16	28	25.892
04/13/08	LCH	hy	8.00	Stk 126600	6		28.328

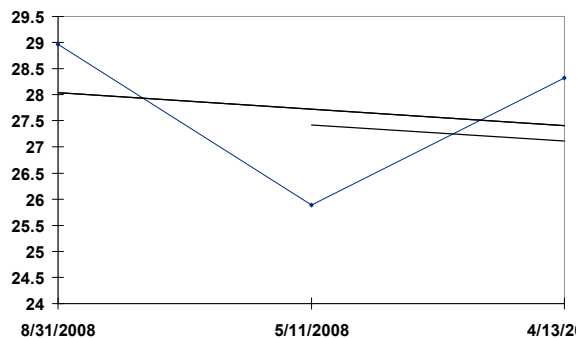

OSA 10/25/08 RACE: 10 7.00 F SURFACE: S Damscus100k

INTO MISCHIEF

- Ky B. 4YO c, (Harlan's Holiday - Leslie's Lady, Tricky Creek)

<u>Date</u>	<u>Trk</u>	<u>Surf</u>	<u>Dis (F)</u>	<u>Class</u>	<u>Fin</u>	<u>Layoff Days</u>	<u>TS</u>
02/10/08	SA	S fst	7.00	SnVicnte-G2	2		31.565



OSA 10/25/08 RACE: 10 7.00 F SURFACE: S Damscus100k

VICTOR'S CRY

- Va Dk. b or br 4YO c, (Street Cry*Ire - Short Time, Clever Trick)

Date	Trk	Surf	Dis (F)	Class	Fin	Layoff Days	TS
09/27/08	OSA	T fm	6.50	Alw 69802N1X	4	24	31.884
09/03/08	Dmr	S fst	6.00	OC 40k/N1X -N	5	38	30.810
07/27/08	Dmr	S fst	6.50	Md Sp Wt 55k	1	29	30.878
06/28/08	Ho1	S fst	7.00	Md Sp Wt 63k	5	21	28.162
06/07/08	Ho1	S fst	6.50	Md Sp Wt 50k	4	35	33.043
05/03/08	Ho1	S fst	7.00	Md Sp Wt 50k	2	28	31.779
04/05/08	SA	S fst	6.00	Md Sp Wt 68k	3	35	31.727
03/01/08	SA	S fst	6.50	Md Sp Wt 67k	7		30.356

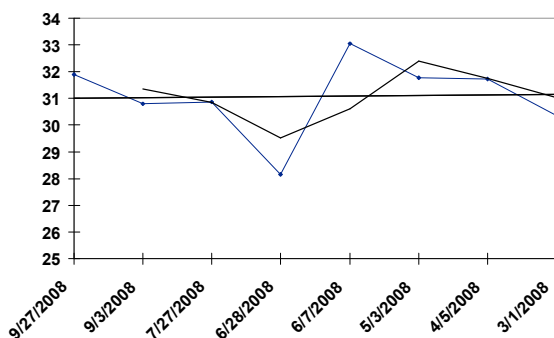

OSA 10/25/08 RACE: 10 7.00 F SURFACE: S Damscus100k

NO ADVANTAGE

- Ky Dk. b or br 4YO c, (Posse - Prime Advantage, Tactical Advantage)

<u>Date</u>	<u>Trk</u>	<u>Surf</u>	<u>Dis (F)</u>	<u>Class</u>	<u>Fin</u>	<u>Layoff Days</u>	<u>TS</u>
09/27/08	TP	S fst	6.00	KyCpSpnt-G3	3	177	29.116
04/03/08	SA	S fst	8.50	Alw 60652N1X	9	22	28.693
03/12/08	Pen	D fst	6.00	Md Sp Wt 21k	1		27.389

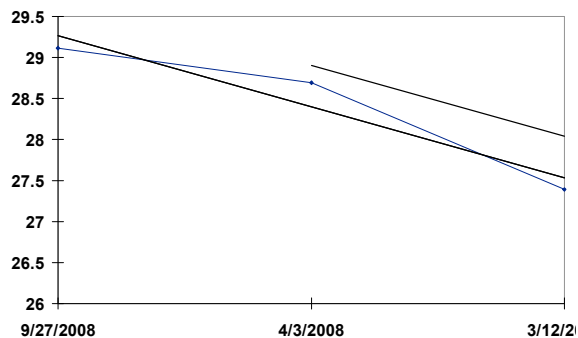

OSA 10/25/08 RACE: 10 7.00 F SURFACE: S Damscus100k

YOUNG JOE

- Cal Gr/ro 4YO g , (Roar - Wet, Boston Harbor)

<u>Date</u>	<u>Trk</u>	<u>Surf</u>	<u>Dis (F)</u>	<u>Class</u>	<u>Fin</u>	<u>Layoff Days</u>	<u>TS</u>
10/05/08	OSA	S fst	6.00	CalCupSprH150	8	37	29.121
08/29/08	Dmr	S fst	8.00	ElCajon108k	2	21	32.728
08/08/08	Dmr	S fst	7.00	RealGdDeal108	2	40	31.806
06/29/08	Ho1	S fst	6.50	CptnSqreH77k	4	50	32.716
05/10/08	AP	S fst	6.00	SheckyGrn53k	2	7	32.276
05/03/08	AP	S fst	6.00	OC 50k/N1X	1	20	33.672
04/13/08	WO	S fst	5.00	Clm 62500	7	28	26.521
03/16/08	Haw	D fst	6.00	OC 50k/N1X -N	1		30.500

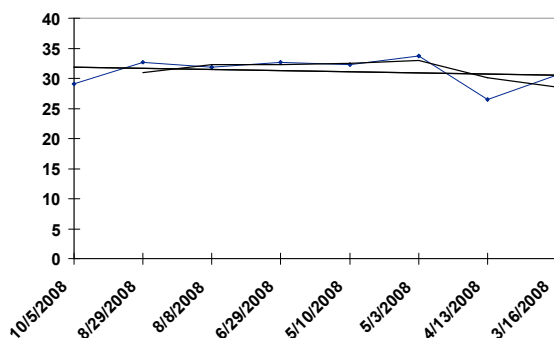

OSA 10/25/08 RACE: 10 7.00 F SURFACE: S Damscus100k

SIGNATURE MOVE

- Ky Dk. b or br 4YO c, (Vindication - Swingin On Ice, El Prado*Ire)

<u>Date</u>	<u>Trk</u>	<u>Surf</u>	<u>Dis (F)</u>	<u>Class</u>	<u>Fin</u>	<u>Layoff Days</u>	<u>TS</u>
04/05/08	SA	S fst	9.00	SADerby-G1	11	56	29.233
02/09/08	FG	D fst	8.50	RisenStr-G3	10	36	30.283
01/04/08	SA	S fst	8.50	Alw 55860N1X	1		32.364

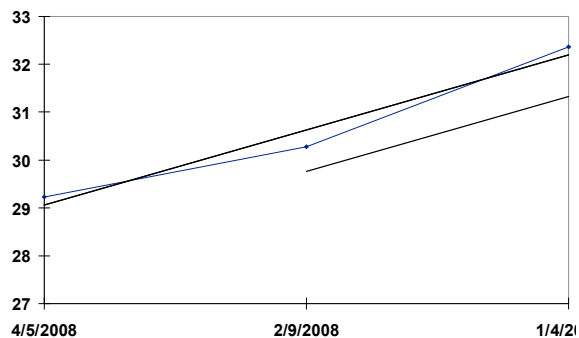

OSA 10/25/08 RACE: 10 7.00 F SURFACE: S Damscus100k

KOOL COMIC

- Cal Dk. b or br 4YO g , (Comic Strip - Miz Kool, Ice Age)

Date	Trk	Surf	Dis (F)	Class	Fin	Layoff Days	TS
10/05/08	OSA	S fst	6.00	CalCpStSpH51k	1	21	32.782
09/14/08	Stk	D fst	6.00	ForrestWht59k	1	37	28.748
08/08/08	Dmr	S fst	7.00	RealGdDeal1108	8	34	28.381
07/05/08	Pln	D fst	6.00	OC 25k/N1X -N	1	15	32.896
06/20/08	GG	S fst	6.00	Alw 40000s	1	19	29.395
06/01/08	GG	T fm	5.00	Md c-20000	1	25	32.217
05/07/08	BM	T fm	5.00	Md 20000	2	25	35.085
04/12/08	BM	D fst	6.00	Md 8000	1	21	31.316
03/22/08	BM	D fst	6.00	Md 12500	6	14	27.571
03/08/08	BM	D fst	6.00	Md 12500	2		27.826

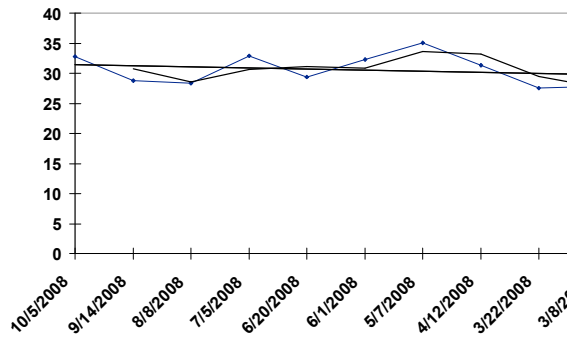

OSA 10/25/08 RACE: 10 7.00 F SURFACE: S Damscus100k

GEORGIE BOY

- Cal Dk. b or br 4YO g, (Tribal Rule - Ippodamia, Peterhof)

<u>Date</u>	<u>Trk</u>	<u>Surf</u>	<u>Dis (F)</u>	<u>Class</u>	<u>Fin</u>	<u>Layoff Days</u>	<u>TS</u>
03/15/08	SA	S fst	8.50	SnFelipe-G2	1	34	31.660
02/10/08	SA	S fst	7.00	SnVicnte-G2	1		31.450

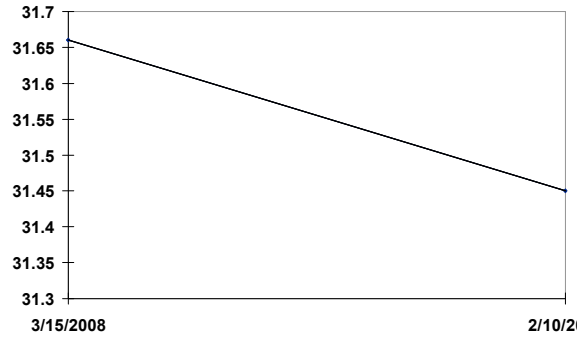

OSA 10/25/08 RACE: 10 7.00 F SURFACE: S Damscus100k

LEONIDES

- Ky B. 4YO c, (Richter Scale - North East Belle, Beau Genius)

<u>Date</u>	<u>Trk</u>	<u>Surf</u>	<u>Dis (F)</u>	<u>Class</u>	<u>Fin</u>	<u>Layoff Days</u>	<u>TS</u>
08/29/08	Dmr	S fst	8.00	ElCajon108k	7	61	28.391
06/29/08	Ho1	S fst	6.50	CptnSqreH77k	1	50	32.889
05/10/08	LS	D fst	8.50	LSDerby-G3	2	42	33.569
03/29/08	SA	S fst	6.00	SanMiguel178k	2	33	32.712
02/25/08	TuP	D fst	6.50	PaloVerde31k	1		32.450

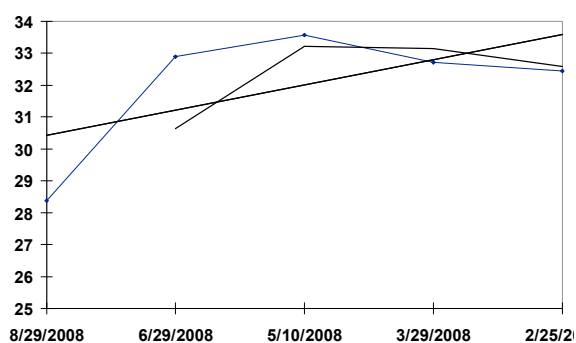

OSA 10/25/08 RACE: 10 7.00 F SURFACE: S Damscus100k

MASTER DANIEL

- Ky B. 4YO c, (Broken Vow - Saucy Countess, Tabasco Cat)

<u>Date</u>	<u>Trk</u>	<u>Surf</u>	<u>Dis (F)</u>	<u>Class</u>	<u>Fin</u>	<u>Layoff Days</u>	<u>TS</u>
03/08/08	BM	D fst	8.50	ElCamRLD-G3	7	41	29.159
01/27/08	GG	S fst	6.00	Md Sp Wt 33k	1		33.163

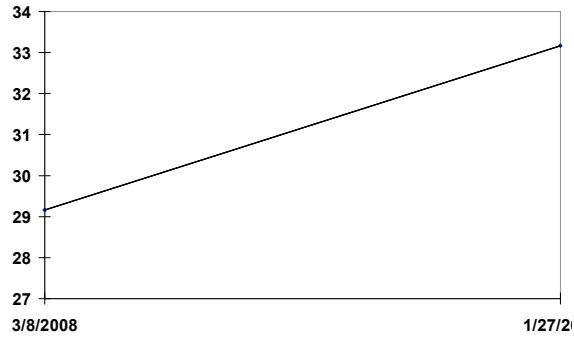

OSA 10/25/08 RACE: 11 9.00 F SURFACE: T OakTrDby-G2

DIXIE CHATTER

- Ky B. 4YO c, (Dixie Union - Mini Chat, Deputy Minister)

<u>Date</u>	<u>Trk</u>	<u>Surf</u>	<u>Dis (F)</u>	<u>Class</u>	<u>Fin</u>	<u>Layoff Days</u>	<u>TS</u>
07/16/08	Dmr	T fm	8.00	Oceanside86k	1	31	31.986
06/15/08	Ho1	S fst	8.50	AffirmdH-G3	3	28	29.319
05/18/08	Ho1	S fst	7.00	LBrreraM-G3	3		32.818

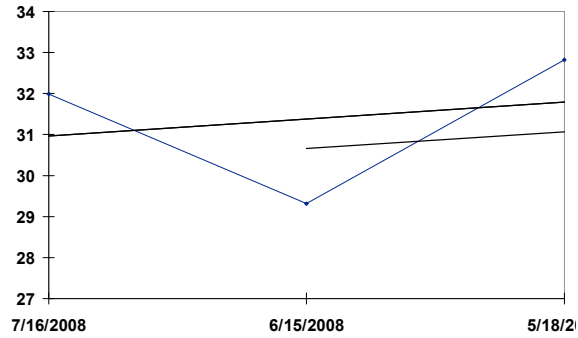

OSA 10/25/08 RACE: 11 9.00 F SURFACE: T OakTrDby-G2

MUNY - Ky Dk. b or br 4YO g , (Najran - Because I Can, Farma Way)

Date	Trk	Surf	Dis (F)	Class	Fin	Layoff Days	TS
08/23/08	Dmr	T fm	8.00	OC 80k/N1X -N	1	26	34.545
07/28/08	Dmr	S fst	8.00	Md Sp Wt 56k	1	40	32.754
06/18/08	Hol	S fst	6.00	Md 62500	4		29.345

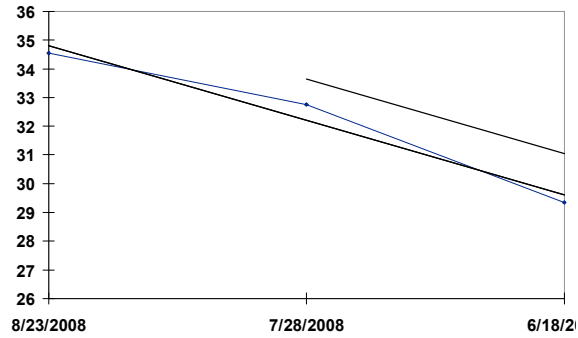

OSA 10/25/08 RACE: 11 9.00 F SURFACE: T OakTrDby-G2

TRES BORRACHOS

- Ky B. 4YO g , (Ecton Park - Pete's Fancy, Peteski)

<u>Date</u>	<u>Trk</u>	<u>Surf</u>	<u>Dis (F)</u>	<u>Class</u>	<u>Fin</u>	<u>Layoff Days</u>	<u>TS</u>
09/27/08	OSA	S fst	9.00	Gdwd-G1	6	35	33.684
08/23/08	Sar	D fst	10.00	Travers-G1	12	42	27.814
07/12/08	Hol	S fst	9.00	Swaps-G2	1	27	32.764
06/15/08	Hol	S fst	8.50	AffirmdH-G3	2	29	32.937
05/17/08	Pim	D fst	9.50	Preaknes-G1	9	35	28.503
04/12/08	OP	D fst	9.00	ArkDerby-G2	3	35	33.046
03/08/08	BM	D fst	8.50	ElCamR1D-G3	3	41	32.836
01/27/08	GG	S fst	8.50	CalDerby150k	4		30.492

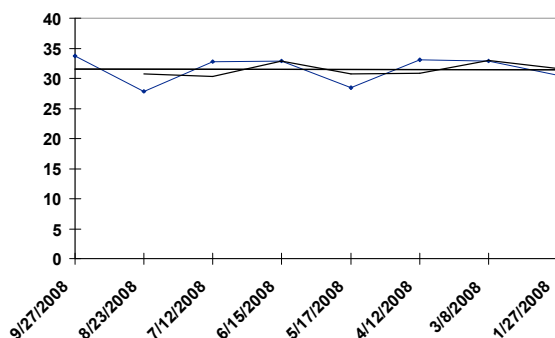

OSA 10/25/08 RACE: 11 9.00 F SURFACE: T OakTrDby-G2

GALLON

- Ky Dk. b or br 4YO g , (Victory Gallop - Bellehop, Hennessy)

<u>Date</u>	<u>Trk</u>	<u>Surf</u>	<u>Dis (F)</u>	<u>Class</u>	<u>Fin</u>	<u>Layoff Days</u>	<u>TS</u>
09/01/08	EmD	D fst	9.00	EmdDerby100k	2	29	32.597
08/03/08	EmD	D fst	8.50	SetlSlwH57k	4	35	33.052
06/29/08	EmD	D fst	8.00	TacomaH50k	1	28	32.962
06/01/08	EmD	D fst	6.50	PepsiColaH56k	3	21	31.184
05/11/08	EmD	D fst	6.00	Auburn50k	2		32.542

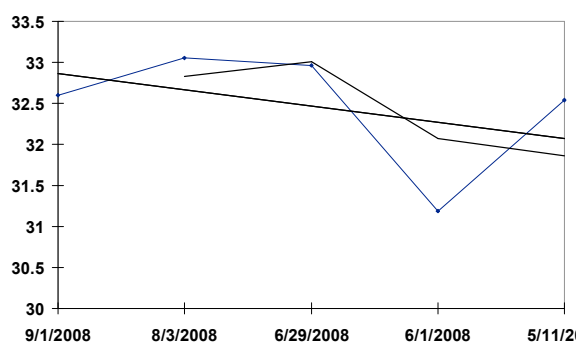

OSA 10/25/08 RACE: 11 9.00 F SURFACE: T OakTrDby-G2

MORAL COMPASS

- Ky Dk. b or br 4YO c, (Grand Slam - Affair With Aflair, Well Decorated)

<u>Date</u>	<u>Trk</u>	<u>Surf</u>	<u>Dis (F)</u>	<u>Class</u>	<u>Fin</u>	<u>Layoff Days</u>	<u>TS</u>
10/01/08	OSA	T fm	8.00	OC 62k/N2X -N	4	53	33.483
08/09/08	Dmr	T fm	8.50	LaJollaH-G2	6	24	31.440
07/16/08	Dmr	T fm	8.00	Oceanside86k	2	40	32.971
06/06/08	Bel	T fm	8.00	HillPrnc-G3	3	23	33.444
05/14/08	Bel	T fm	8.50	Alw 56000N1X	1	46	32.530
03/29/08	GP	T fm	9.00	PalmBch-G3	3	57	34.441
02/01/08	GP	T fm	8.50	Alw 41500N1X	3	31	32.893
01/01/08	Crc	T fm	9.00	TrPDerby-G3	6		30.051

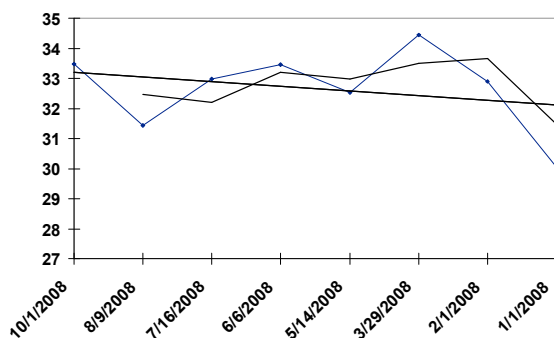

OSA 10/25/08 RACE: 11 9.00 F SURFACE: T OakTrDby-G2

MADEO

- Ky B. 4YO c, (Mizzen Mast - Passion Flower, Deputy Minister)

<u>Date</u>	<u>Trk</u>	<u>Surf</u>	<u>Dis (F)</u>	<u>Class</u>	<u>Fin</u>	<u>Layoff Days</u>	<u>TS</u>
08/31/08	Dmr	T fm	9.00	DmrDerby-G2	1	22	32.334
08/09/08	Dmr	T fm	8.50	LaJollaH-G2	4	28	31.357
07/12/08	Ho1	S fst	9.00	Swaps-G2	4	49	29.113
05/24/08	Ho1	S fst	9.00	Alydar76k	2	24	33.109
04/30/08	Ho1	S fst	8.50	Alw 54600N1X	1	38	33.272
03/23/08	SA	S fst	7.00	Md Sp Wt 49k	1	22	28.067
03/01/08	SA	S fst	6.50	Md Sp Wt 67k	5		26.196

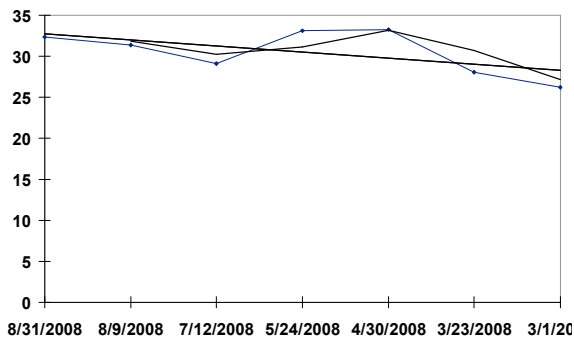

OSA 10/25/08 RACE: 11 9.00 F SURFACE: T OakTrDby-G2

TREVOR'S CLEVER

- Fla Gr/ro 4YO c, (Stephen Got Even - Silver Bliss, Silver Deputy)

<u>Date</u>	<u>Trk</u>	<u>Surf</u>	<u>Dis (F)</u>	<u>Class</u>	<u>Fin</u>	<u>Layoff Days</u>	<u>TS</u>
09/20/08	Fpx	D fst	9.00	PomonaDrby98k	5	15	29.554
09/05/08	Fpx	D fst	8.50	JKostoff63k	1	37	32.274
07/30/08	Dmr	S fst	12.00	CougarIIH150k	5	67	28.246
05/24/08	Ho1	S fst	9.00	Alydar76k	1	24	31.784
04/30/08	Ho1	S fst	8.50	Alw 54600N1X	7	27	29.090
04/03/08	SA	S fst	8.50	Alw 60652N1X	2	61	32.179
02/02/08	SA	S fst	7.00	Alw 40000s	3		30.337

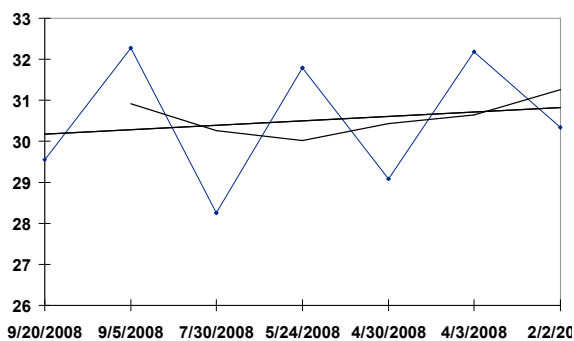

OSA 10/25/08 RACE: 11 9.00 F SURFACE: T OakTrDby-G2

DEAL MAKING

- Pa Dk. b or br 4YO g , (Empire Maker - Recording, Danzig)

<u>Date</u>	<u>Trk</u>	<u>Surf</u>	<u>Dis (F)</u>	<u>Class</u>	<u>Fin</u>	<u>Layoff Days</u>	<u>TS</u>
10/12/08	Kee	T fm	8.00	BryStatn-G3	3	43	32.910
08/30/08	Del	T gd	9.00	Kent-G3	6	26	30.083
08/04/08	Sar	T fm	9.00	HallOFme-G2	3	34	27.327
07/01/08	Del	T fm	8.50	Stanton59k	1	36	30.974
05/26/08	Pha	T fm	8.32	Alw 60536N1X	1	32	30.208
04/24/08	Atl	T fm	8.50	Md Sp Wt 27k	1		32.344

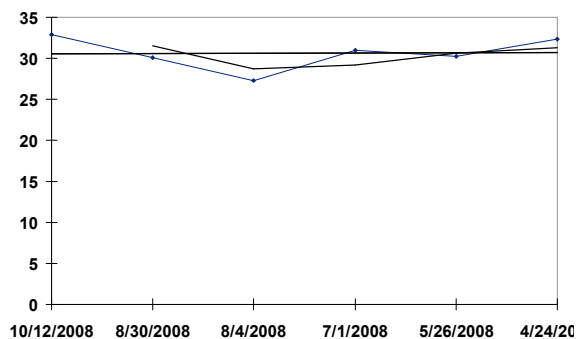

OSA 10/25/08 RACE: 11 9.00 F SURFACE: T OakTrDby-G2

WOODLAND FLOOD

- Fla B. 4YO g, (Forestry - Hydration, Unbridled)

<u>Date</u>	<u>Trk</u>	<u>Surf</u>	<u>Dis (F)</u>	<u>Class</u>	<u>Fin</u>	<u>Layoff Days</u>	<u>TS</u>
10/13/08	OSA	T fm	8.00	Alw 51294N1X	4	72	32.456
08/02/08	AP	T fm	8.50	OC 50k/N1X -N	8		32.874

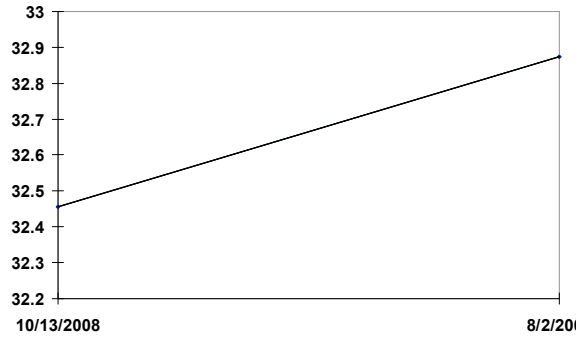

OSA 10/25/08 RACE: 11 9.00 F SURFACE: T OakTrDby-G2

NOWNOWNOW

- Ky B. 4YO c, (Whywhywhy - Here and Now*Fr, Exit to Nowhere)

<u>Date</u>	<u>Trk</u>	<u>Surf</u>	<u>Dis (F)</u>	<u>Class</u>	<u>Fin</u>	<u>Layoff Days</u>	<u>TS</u>
10/01/08	OSA	T fm	8.00	OC 62k/N2X -N	3	31	33.434
08/31/08	Dmr	T fm	9.00	DMrDerby-G2	4	22	31.650
08/09/08	Dmr	T fm	8.50	LaJollaH-G2	5	77	31.381
05/24/08	Cur	T fm	8.00	Stk 631000	5		27.284

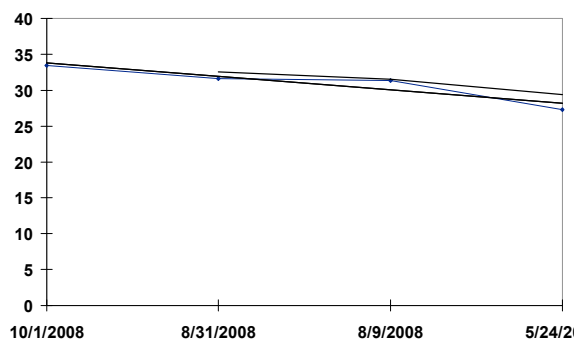

OSA 10/25/08 RACE: 11 9.00 F SURFACE: T OakTrDby-G2

BLUE EXIT

- Ky B. 4YO c, (Pulpit - Black Speck, Arch)

<u>Date</u>	<u>Trk</u>	<u>Surf</u>	<u>Dis (F)</u>	<u>Class</u>	<u>Fin</u>	<u>Layoff Days</u>	<u>TS</u>
09/26/08	OSA	S fst	8.00	Alw 61800C	4	112	32.036
06/06/08	ML	gd	9.00	Stk 85800	1	42	29.372
04/25/08	TOU	sf	8.00	Stk 86200	2	22	29.024
04/03/08	LCH	hy	9.00	Alw 34000	3		25.892

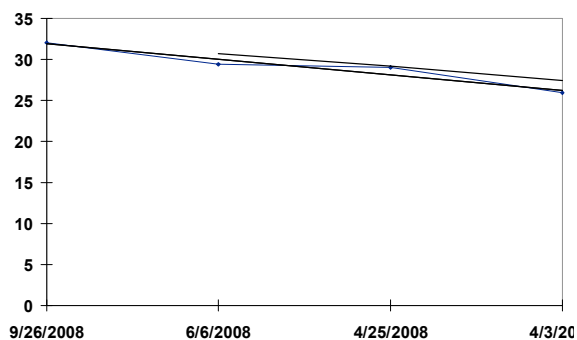

OSA 10/25/08 RACE: 11 9.00 F SURFACE: T OakTrDby-G2

RUMBA ALONG

- Ky Dk. b or br 4YO g , (King Cugat - St. Poly Carp, Dynaformer)

Date	Trk	Surf	Dis (F)	Class	Fin	Layoff Days	TS
10/13/08	OSA	T fm	8.00	Alw 51294N1X	1	19	33.339
09/24/08	OSA	T fm	9.00	Alw 51400N1X	7	31	30.801
08/24/08	Dmr	T fm	9.00	Md Sp Wt 70k	1	22	27.114
08/02/08	Dmr	T fm	8.50	Md Sp Wt 67k	4	42	31.289
06/21/08	Ho1	T fm	8.00	Md Sp Wt 52k	2	26	32.837
05/26/08	Ho1	T fm	8.00	Md Sp Wt 52k	6	23	31.645
05/03/08	Ho1	T fm	8.50	Md Sp Wt 61k	3	35	31.935
03/29/08	SA	T fm	6.50	Md Sp Wt 53k	3		30.926

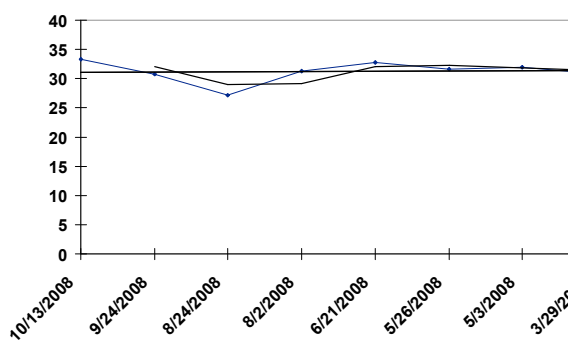

OSA 10/25/08 RACE: 11 9.00 F SURFACE: T OakTrDby-G2

GHETTO

- GB Dk. b or br 4YO c, (Auction House - Ellway Queen, Bahri)

<u>Date</u>	<u>Trk</u>	<u>Surf</u>	<u>Dis (F)</u>	<u>Class</u>	<u>Fin</u>	<u>Layoff Days</u>	<u>TS</u>
09/20/08	GG	T fm	8.00	Alw 34140N1X	1	28	33.862
08/23/08	Dmr	T fm	8.00	OC 80k/N1X -N	5	14	33.161
08/09/08	Dmr	S fst	6.00	Alw 73560N1X	6	168	27.154
02/23/08	SA	T fm	8.00	Alw 58200N1X	4	22	31.932
02/01/08	SA	S fst	8.00	Alw 62872N1X	4		29.998

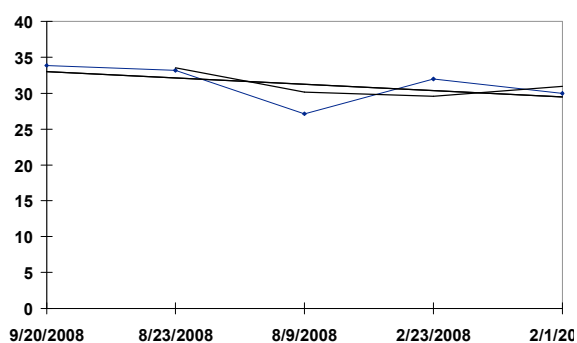

OSA 10/25/08 RACE: 11 9.00 F SURFACE: T OakTrDby-G2

PEARL FISHER

- Ky Ch. 4YO c, (Smart Strike - Cataballerina, Tabasco Cat)

<u>Date</u>	<u>Trk</u>	<u>Surf</u>	<u>Dis (F)</u>	<u>Class</u>	<u>Fin</u>	<u>Layoff Days</u>	<u>TS</u>
10/13/08	OSA	T fm	8.00	Alw 51294N1X	3	19	33.339
09/24/08	OSA	S fst	8.00	Alw 62760N1X	7	37	33.164
08/18/08	Dmr	S fst	8.00	Md Sp Wt 54k	1	182	30.880
02/18/08	SA	S fst	8.50	Md Sp Wt 52k	4	18	31.357
01/31/08	SA	S fst	8.00	Md Sp Wt 51k	5		32.255

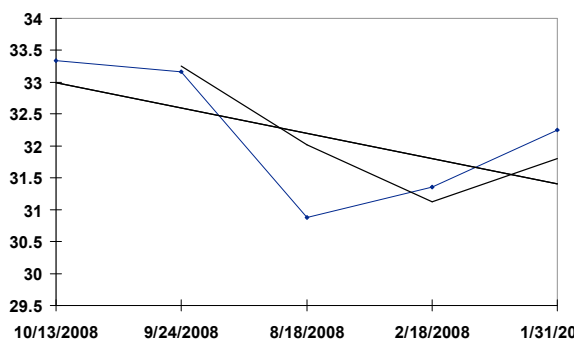

OSA 10/25/08

TODOS STAT
LAST RACE

YOUR CHOICE

CHURCH SERVICE	28.425	_____
ADD HEAT	32.344	_____
DELIGHTFUL KISS	31.290	_____
ZAPPA	33.300	_____
BIG BOOSTER	28.240	_____
CEDAR MOUNTAIN	30.801	_____
BOOYAH	31.523	_____

OSA 10/25/08

	<u>TODOS STAT</u> <u>LAST RACE</u>	<u>YOUR CHOICE</u>
HEROS REWARD	30.081	_____
FLEETING SPIRIT	30.068	_____
TRUE TO TRADITION	31.127	_____
SALUTE THE COUNT	34.900	_____
STORM TREASURE	29.078	_____
ROUSE THE CAT	30.066	_____
DIABOLICAL	34.652	_____
DESERT CODE	34.897	_____
CALIFORNIA FLAG	34.955	_____
IDIOT PROOF	30.131	_____
ONE UNION	34.822	_____
GET FUNKY	34.676	_____
MR. NIGHTLINGER	35.493	_____

OSA 10/25/08

	<u>TODOS STAT</u> <u>LAST RACE</u>	<u>YOUR CHOICE</u>
LEWIS MICHAEL	31.817	_____
SURF CAT	33.663	_____
SLEW'S TIZZY	32.114	_____
MAST TRACK	33.743	_____
TWO STEP SALSA	32.291	_____
PYRO	31.026	_____
ALBERTUS MAXIMUS	33.365	_____
WELL ARMED	33.755	_____
SLEW'S TIZNOW	32.702	_____
REBELLION	33.266	_____
MY PAL CHARLIE	32.334	_____
LORD ADMIRAL	34.428	_____

OSA 10/25/08

	<u>TODOS STAT</u> <u>LAST RACE</u>	<u>YOUR CHOICE</u>
SHAKIS	34.083	_____
KIP DEVILLE	37.060	_____
PRECIOUS KITTEN	34.046	_____
GOLDIKOVA	33.026	_____
DAYTONA	34.741	_____
AWESOME GEM	31.910	_____
U S RANGER	31.112	_____
BOLD CHIEFTAIN	34.797	_____
WAR MONGER	34.530	_____
THORN SONG	34.574	_____
WHATSTHESCRIP	33.677	_____

OSA 10/25/08

	<u>TODOS STAT</u> <u>LAST RACE</u>	<u>YOUR CHOICE</u>
MUNNINGS	22.834	_____
GALLANT SON	33.053	_____
TERRAIN	31.747	_____
SQUARE EDDIE	31.829	_____
AZUL LEON	33.071	_____
SILENT VALOR	33.280	_____
ELUSIVE BLUFF	31.122	_____
STREET HERO	33.299	_____
MINE THAT BIRD	30.590	_____
PIONEEROF THE NILE	28.475	_____
MIDSHIPMAN	33.257	_____
BUSHRANGER	32.678	_____
WEST SIDE BERNIE	31.892	_____

OSA 10/25/08

	<u>TODOS STAT</u> <u>LAST RACE</u>	<u>YOUR CHOICE</u>
NINTH CLIENT	32.190	_____
CITY STYLE	31.611	_____
WESTPHALIA	35.913	_____
DONATIVUM	28.850	_____
RELATIVELY READY	31.160	_____
VAQUERO	32.181	_____
CORONET OF A BARON	30.709	_____
PADDY THE PRO	28.154	_____
ORTHODOX	32.270	_____
SKIPADATE	32.331	_____
BITTEL ROAD	31.472	_____
GRAND ADVENTURE	33.206	_____
MARK S THE COOLER	31.130	_____

OSA 10/25/08

TODOS STAT
LAST RACE

YOUR CHOICE

COST OF FREEDOM	34.339	_____
STREET BOSS	33.071	_____
FABULOUS STRIKE	33.117	_____
MIDNIGHT LUTE	27.812	_____
FIRST DEFENCE	27.779	_____
BLACK SEVENTEEN	33.079	_____
IN SUMMATION	34.219	_____
SING BABY SING	33.422	_____
FATAL BULLET	29.397	_____

OSA 10/25/08

	<u>TODOS STAT</u> <u>LAST RACE</u>	<u>YOUR CHOICE</u>
BETTER TALK NOW	32.808	_____
RED ROCKS	32.405	_____
GRAND COUTURIER	33.446	_____
WINCHESTER	31.504	_____
DANCING FOREVER	32.164	_____
SPRING HOUSE	30.084	_____
CONDUIT	32.852	_____
OUT OF CONTROL	35.052	_____

OSA 10/25/08

TODOS STAT
LAST RACE

YOUR CHOICE

GO BETWEEN	31.237	_____
CASINO DRIVE	32.212	_____
TIAGO	33.257	_____
DUKE OF MARMALADE	36.341	_____
HENRYTHENAVIGATOR	36.903	_____
SMOOTH AIR	33.429	_____
STUDENT COUNCIL	31.210	_____
RAVEN'S PASS	37.466	_____
CURLIN	21.444	_____
FAIRBANKS	30.473	_____
COLONEL JOHN	31.313	_____
CHAMPS ELYSEES	30.207	_____

OSA 10/25/08

	<u>TODOS STAT</u> <u>LAST RACE</u>	<u>YOUR CHOICE</u>
DANCING IN SILKS	31.707	_____
HATTA FORT	30.984	_____
D. DOUBLE YOU	33.110	_____
GAYEGO	29.423	_____
BLUE CHAGALL	28.961	_____
INTO MISCHIEF	31.565	_____
VICTOR'S CRY	31.884	_____
NO ADVANTAGE	29.116	_____
YOUNG JOE	29.121	_____
SIGNATURE MOVE	29.233	_____
KOOL COMIC	32.782	_____
GEORGIE BOY	31.660	_____
LEONIDES	28.391	_____
MASTER DANIEL	29.159	_____

OSA 10/25/08

	<u>TODOS STAT</u> <u>LAST RACE</u>	<u>YOUR CHOICE</u>
DIXIE CHATTER	31.986	_____
MUNY	34.545	_____
TRES BORRACHOS	33.684	_____
GALLON	32.597	_____
MORAL COMPASS	33.483	_____
MADEO	32.334	_____
TREVOR'S CLEVER	29.554	_____
DEAL MAKING	32.910	_____
WOODLAND FLOOD	32.456	_____
NOWNOWNOW	33.434	_____
BLUE EXIT	32.036	_____
RUMBA ALONG	33.339	_____
GHETTO	33.862	_____
PEARL FISHER	33.339	_____