

BEL 06/05/10 RACE: 1 7.00 F SURFACE: D Clm 15000N2L

1 GOLD PROSPECT

- NY Dk. b or br 4YO g , (Goldminers Gold - Splashing Fancy, Bucksplasher)

<u>Date</u>	<u>Trk</u>	<u>Surf</u>	<u>Dis (F)</u>	<u>Class</u>	<u>Fin</u>	<u>Layoff Days</u>	<u>TS</u>
05/09/10	Bel	D fst	6.00	Clm 12500N2L	6	288	26.602
07/25/09	Bel	D fst	7.00	Clm 15000N2L	5	37	24.517
06/18/09	Bel	D sly	7.50	Clm 15000N2L	6	14	22.113
06/04/09	Bel	D my	7.00	Clm 25000N2L	7	15	21.377
05/20/09	Bel	D fst	6.50	Clm 15000N2L	4	28	24.583
04/22/09	Aqu	D my	6.00	Clm 25000	2	21	26.040
04/01/09	Aqu	D fst	6.50	Clm	6	12	26.009
03/20/09	Aqu	D fst	6.00	Clm 25000	4	7	28.009
03/13/09	Aqu	D fst	8.00	Clm 25000	5	9	23.598
03/04/09	Aqu	D fst	6.00	Clm 25000	3		29.046

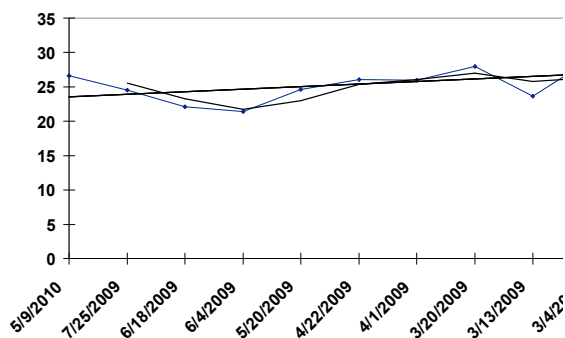

BEL 06/05/10 RACE: 1 7.00 F SURFACE: D Clm 15000N2L

2 ADAM BOY

- NY Dk. b or br 3YO g , (Saarland - Sweetheart Slew, Slew City Slew)

<u>Date</u>	<u>Trk</u>	<u>Surf</u>	<u>Dis (F)</u>	<u>Class</u>	<u>Fin</u>	<u>Layoff Days</u>	<u>TS</u>
05/08/10	Bel	D fst	7.50	Clm 15000N2L	5	14	23.574
04/24/10	Aqu	D fst	6.50	Md 15000	1	3	24.856
04/21/10	Aqu	D fst	7.50	Md 15000	6	42	26.030
03/10/10	Aqu	D fst	8.32	Md 16000	4	20	27.677
02/18/10	Aqu	D fst	8.32	Md 15000	5		26.610

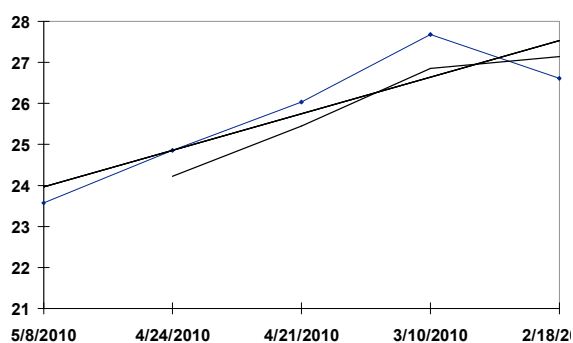

BEL 06/05/10 RACE: 1 7.00 F SURFACE: D Clm 15000N2L

3 EDDIE'S POINT

- NY Dk. b or br 4YO g , (Point Given - Doyourthing, Known Fact)

<u>Date</u>	<u>Trk</u>	<u>Surf</u>	<u>Dis (F)</u>	<u>Class</u>	<u>Fin</u>	<u>Layoff Days</u>	<u>TS</u>
05/30/10	Bel	D fst	8.00	Clm 15000N2L	4	15	26.299
05/15/10	Bel	D fst	6.00	Clm 15000N2L	5	15	23.376
04/30/10	Bel	T gd	8.50	Clm 25000N2L	9	16	31.201
04/14/10	Aqu	D fst	7.00	Clm 7500N2L	4	13	25.301
04/01/10	Aqu	D fst	8.00	Clm 15000N2L	7	7	29.393
03/25/10	Aqu	D fst	6.00	Clm 10000N2L	5	20	25.817
03/05/10	Aqu	D fst	8.50	Clm 15000N2L	6	16	26.817
02/17/10	Aqu	D fst	6.00	Md 12500	1	13	27.871
02/04/10	Aqu	D fst	6.00	Md 12500	4	56	25.650
12/10/09	Aqu	D fst	8.32	Md 20000	3		27.027

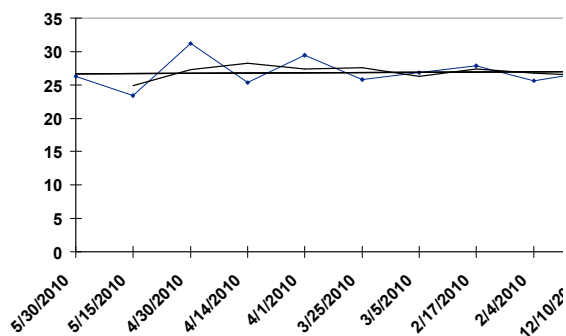

BEL 06/05/10 RACE: 1 7.00 F SURFACE: D Clm 15000N2L

4 SEIS DE MAYO

- NY Dk. b or br 3YO c, (Dixieland Band - Pleasant Baby, Pleasant Colony)

<u>Date</u>	<u>Trk</u>	<u>Surf</u>	<u>Dis (F)</u>	<u>Class</u>	<u>Fin</u>	<u>Layoff Days</u>	<u>TS</u>
05/15/10	Bel	D fst	6.00	Alw 38000N1X	4	212	27.577
10/15/09	Bel	D gd	5.50	Md Sp Wt 41k	1		25.549

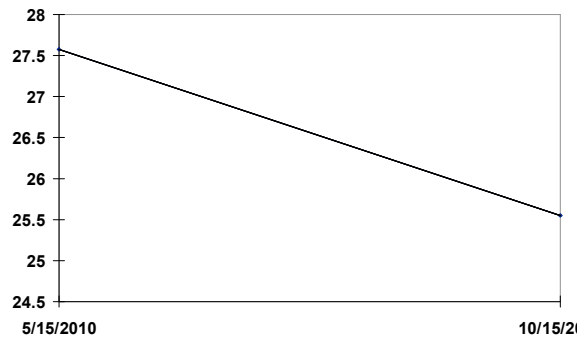

BEL 06/05/10 RACE: 1 7.00 F SURFACE: D Clm 15000N2L

5 SMOOTH KAHLUA

- NY B. 3YO g, (Holditholditholdit - Skeeter, Pembroke)

<u>Date</u>	<u>Trk</u>	<u>Surf</u>	<u>Dis (F)</u>	<u>Class</u>	<u>Fin</u>	<u>Layoff Days</u>	<u>TS</u>
05/22/10	Bel	T fm	7.00	Clm 25000N2L	9	30	26.327
04/22/10	Aqu	D fst	6.00	Md 12500	1	8	26.005
04/14/10	Aqu	D fst	6.00	Md 10000	4	40	26.269
03/05/10	Aqu	D fst	6.00	Md 15000	2	15	27.351
02/18/10	Aqu	D fst	8.32	Md 15000	6	11	26.571
02/07/10	Aqu	D fst	6.00	Md 15000	3	25	26.803
01/13/10	Aqu	D fst	6.00	Md 15000	3	145	23.692
08/21/09	FL	D fst	5.50	Md Sp Wt 20k	6	10	20.808
08/11/09	FL	D fst	5.00	Md Sp Wt 20k	8		21.724

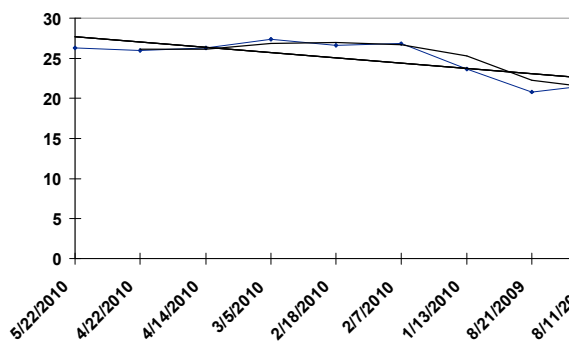

BEL 06/05/10 RACE: 1 7.00 F SURFACE: D Clm 15000N2L

6 CAMPTOWN BLUES

- NY Dk. b or br 3YO c, (Forest Camp - Capote's Tune, Capote)

<u>Date</u>	<u>Trk</u>	<u>Surf</u>	<u>Dis (F)</u>	<u>Class</u>	<u>Fin</u>	<u>Layoff Days</u>	<u>TS</u>
05/30/10	Bel	D fst	8.00	Clm 15000N2L	3	17	29.895
05/13/10	Bel	T gd	8.50	Clm 25000N2L	10	27	28.895
04/16/10	Aqu	T fm	8.50	Clm 25000N2L	4	201	31.744
09/27/09	Bel	D sly	7.00	BFBongard107k	6	15	24.262
09/12/09	Bel	Off my	7.00	Md Sp Wt 49k	1	23	30.045
08/20/09	Sar	T fm	8.50	Md Sp Wt 45k	2	39	28.074
07/12/09	Bel	T fm	6.00	Md Sp Wt 41k	2	17	27.527
06/25/09	Bel	D fst	5.50	Md Sp Wt 41k	6		22.456

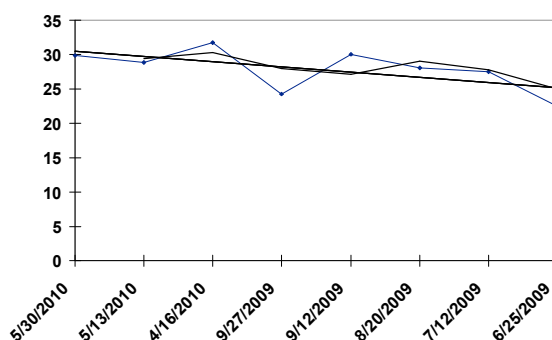

BEL 06/05/10 RACE: 1 7.00 F SURFACE: D Clm 15000N2L

7 I GOT SWAGGER

- NY B. 3YO g, (Strategic Mission - Laurie Hope, Swamp King)

<u>Date</u>	<u>Trk</u>	<u>Surf</u>	<u>Dis (F)</u>	<u>Class</u>	<u>Fin</u>	<u>Layoff Days</u>	<u>TS</u>
05/15/10	Bel	D fst	6.00	Clm 15000N2L	2	29	29.208
04/16/10	Aqu	T fm	8.50	Clm 25000N2L	9	30	27.199
03/17/10	Aqu	D fst	8.32	Alw 50000s	5	21	30.560
02/24/10	Aqu	D sly	8.00	Clm 25000	2	33	25.790
01/22/10	Aqu	D fst	8.00	Md 15000	1	27	25.556
12/26/09	Aqu	D gd	6.00	Md Sp Wt 41k	10		21.769

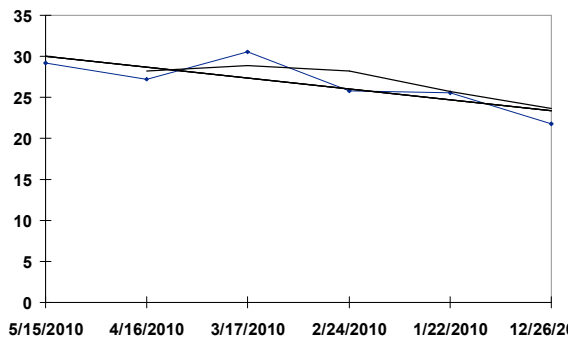

BEL 06/05/10 RACE: 1 7.00 F SURFACE: D Clm 15000N2L

8 FULL TILT NOOGIE

- NY Gr/ro 4YO c, (Good and Tough - Gray Fever, Gold Fever)

<u>Date</u>	<u>Trk</u>	<u>Surf</u>	<u>Dis (F)</u>	<u>Class</u>	<u>Fin</u>	<u>Layoff Days</u>	<u>TS</u>
05/08/10	Bel	D fst	7.50	Clm 15000N2L	8	8	24.446
04/30/10	Bel	T gd	8.50	Clm 25000N2L	7	14	32.460
04/16/10	Aqu	T fm	8.50	Clm 25000N2L	6	7	31.706
04/09/10	Aqu	Off gd	8.00	Clm 25000N2L	2	30	26.046
03/10/10	Aqu	D fst	6.00	Md 50000	1	18	28.228
02/20/10	Aqu	D fst	6.00	Md 50000	2	31	26.127
01/20/10	Tam	D fst	7.00	Md 8000	2	18	26.356
01/02/10	Tam	D fst	8.50	Md 10000	4	16	24.163
12/17/09	Tam	D fst	8.18	Md 12500	3	27	24.234
11/20/09	Crc	D fst	6.00	Md 12500	10		20.595

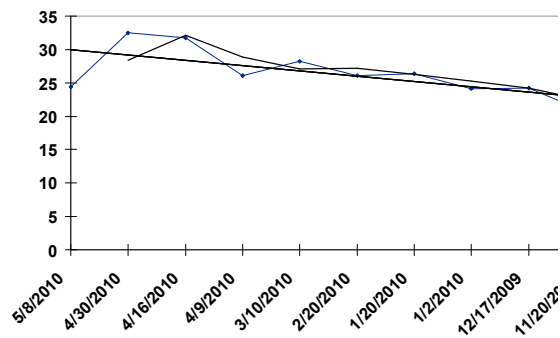

BEL 06/05/10 RACE: 1 7.00 F SURFACE: D Clm 15000N2L

9 TIMBER CAT

- NY Ch. 3YO g , (Prime Timber - Risky Kitten, Formal Gold)

<u>Date</u>	<u>Trk</u>	<u>Surf</u>	<u>Dis (F)</u>	<u>Class</u>	<u>Fin</u>	<u>Layoff Days</u>	<u>TS</u>
05/08/10	Bel	D fst	6.00	Md 20000	2	23	26.054
04/15/10	Aqu	D fst	6.00	Md 15000	4	15	26.209
03/31/10	Aqu	D gd	6.00	Md 15000	4	13	23.241
03/18/10	Aqu	D fst	6.00	Md 15000	3	62	28.237
01/15/10	Aqu	D fst	8.00	Md 15000	6	34	23.548
12/12/09	Aqu	D fst	6.00	Md 20000	3	16	25.888
11/26/09	Aqu	D fst	6.00	Md 25000	7	42	29.194
10/15/09	Bel	T fm	7.00	Md Sp Wt 41k	7	14	23.424
10/01/09	Bel	Off fst	6.00	Md Sp Wt 49k	4		29.547

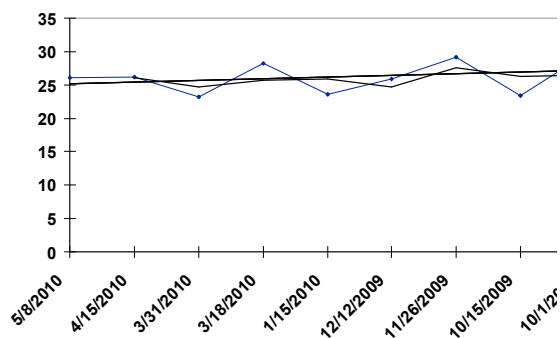

BEL 06/05/10 RACE: 1 7.00 F SURFACE: D Clm 15000N2L

10 PRINCE CODY

- NY B. 3YO g, (Broken Vow - Biagio's Dream, Langfuhr)

<u>Date</u>	<u>Trk</u>	<u>Surf</u>	<u>Dis (F)</u>	<u>Class</u>	<u>Fin</u>	<u>Layoff Days</u>	<u>TS</u>
05/09/10	Bel	D fst	6.00	Clm 12500N2L	3	18	25.546
04/21/10	Aqu	D fst	6.00	Clm 12500	4	40	24.966
03/12/10	Aqu	D gd	6.00	Clm 16000	7	16	26.595
02/24/10	Aqu	D sly	8.00	Clm 25000	6	18	24.413
02/06/10	Aqu	D fst	6.00	Md 25000	1	36	26.831
01/01/10	Aqu	D gd	8.32	Md Sp Wt 39k	8	27	23.160
12/05/09	Aqu	D sly	6.00	Md Sp Wt 41k	8		27.244

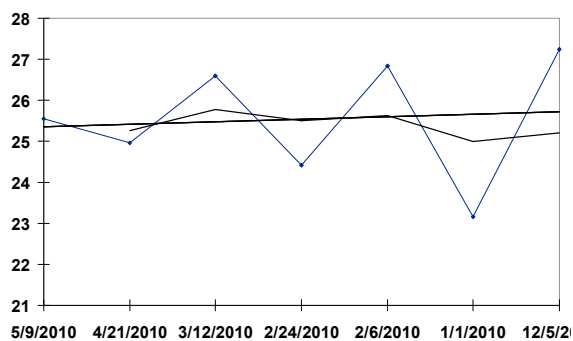

BEL 06/05/10 RACE: 1 7.00 F SURFACE: D Clm 15000N2L

11 ASHLEY'S MISSION

- NY Dk. b or br 3YO g , (Strategic Mission - Ashley's Matinee, Belong to Me)

<u>Date</u>	<u>Trk</u>	<u>Surf</u>	<u>Dis (F)</u>	<u>Class</u>	<u>Fin</u>	<u>Layoff Days</u>	<u>TS</u>
05/19/10	Bel	D my	6.00	Md 16000	1	11	26.464
05/08/10	Bel	D fst	6.00	Md 20000	7	64	23.944
03/05/10	Aqu	D fst	6.00	Md 15000	6		27.038

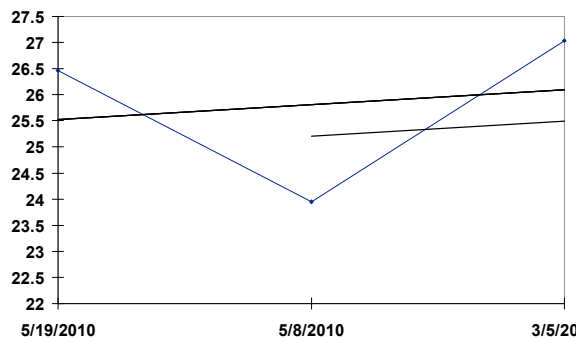

BEL 06/05/10 RACE: 2 6.00 F SURFACE: D Md Sp Wt 46k

1 SOO'S PURSE

- NY B. 4YO f, (Our Emblem - Not Exactly Monday, Kinnett)

<u>Date</u>	<u>Trk</u>	<u>Surf</u>	<u>Dis (F)</u>	<u>Class</u>	<u>Fin</u>	<u>Layoff Days</u>	<u>TS</u>
05/16/10	Bel	D fst	7.00	Md Sp Wt 36k	3	14	24.663
05/02/10	Bel	D fst	6.00	Md Sp Wt 36k	3	24	29.303
04/08/10	Aqu	D fst	8.00	Md 25000	4	12	29.358
03/27/10	Aqu	D fst	6.00	Md 25000	4	13	27.882
03/14/10	Aqu	D sly	6.00	Md 15000	2	11	27.327
03/03/10	Aqu	D fst	6.00	Md 15000	3	12	25.280
02/19/10	Aqu	D fst	6.00	Md 12500	5	44	24.551
01/06/10	Aqu	D fst	6.00	Md Sp Wt 38k	8	33	21.466
12/04/09	Aqu	D fst	6.00	Md Sp Wt 41k	7		25.788

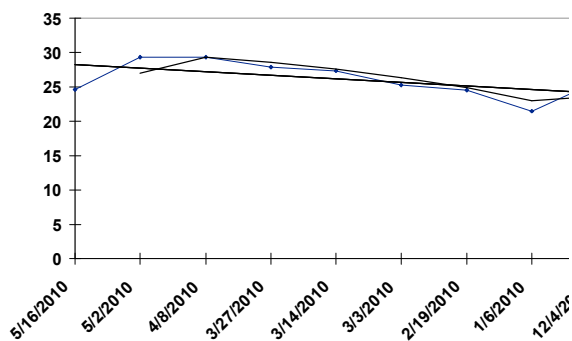

BEL 06/05/10 RACE: 2 6.00 F SURFACE: D Md Sp Wt 46k

2 TAPALINE

- NY Ch. 3YO f, (Eavesdropper - Desert Dream, Olympio)

<u>Date</u>	<u>Trk</u>	<u>Surf</u>	<u>Dis (F)</u>	<u>Class</u>	<u>Fin</u>	<u>Layoff Days</u>	<u>TS</u>
05/13/10	Bel	D fst	5.50	Md Sp Wt 36k	2	274	27.400
08/12/09	Sar	D fst	5.50	Md Sp Wt 48k	3	21	28.301
07/22/09	Bel	D fst	5.50	Md Sp Wt 43k	2	41	28.424
06/11/09	Bel	D sly	5.00	Md Sp Wt 41k	3		25.538

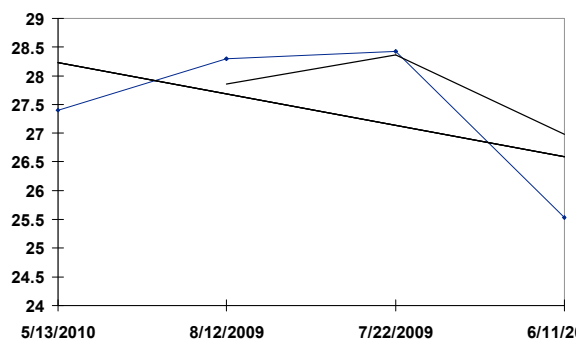

BEL 06/05/10 RACE: 2 6.00 F SURFACE: D Md Sp Wt 46k

3 APRILMAYJUNE

- NY Dk. b or br 3YO f, (Offlee Wild - I'll Be the One, Forest Wildcat)

<u>Date</u>	<u>Trk</u>	<u>Surf</u>	<u>Dis (F)</u>	<u>Class</u>	<u>Fin</u>	<u>Layoff Days</u>	<u>TS</u>
04/18/10	Aqu	D fst	6.00	Md Sp Wt 38k	6		25.722



BEL 06/05/10 RACE: 2 6.00 F SURFACE: D Md Sp Wt 46k

4 ELIZA GRACE

- NY B. 3YO f, (Yankee Gentleman - Ava Anne, Gulch)

<u>Date</u>	<u>Trk</u>	<u>Surf</u>	<u>Dis (F)</u>	<u>Class</u>	<u>Fin</u>	<u>Layoff Days</u>	<u>TS</u>
05/23/10	Bel	D fst	6.50	Md 20000	2		24.596



BEL 06/05/10 RACE: 2 6.00 F SURFACE: D Md Sp Wt 46k

6 PEARL RIVER

- NY B. 3YO f, (Successful Appeal - Miss Turlington, Seattle Slew)

<u>Date</u>	<u>Trk</u>	<u>Surf</u>	<u>Dis (F)</u>	<u>Class</u>	<u>Fin</u>	<u>Layoff Days</u>	<u>TS</u>
10/08/09	Bel	T gd	8.50	Md Sp Wt 41k	7	34	30.960
09/04/09	Sar	T fm	8.50	Md Sp Wt 45k	5		28.603

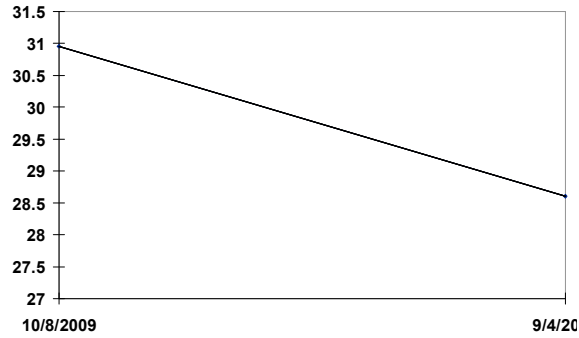

BEL 06/05/10 RACE: 2 6.00 F SURFACE: D Md Sp Wt 46k

7 GRACILIA

- NY B. 3YO f, (Mr. Greeley - Bellona, Hansel)

<u>Date</u>	<u>Trk</u>	<u>Surf</u>	<u>Dis (F)</u>	<u>Class</u>	<u>Fin</u>	<u>Layoff Days</u>	<u>TS</u>
04/07/10	Aqu	D fst	6.00	Md Sp Wt 48k	6		22.755



BEL 06/05/10 RACE: 2 6.00 F SURFACE: D Md Sp Wt 46k

8 KATLYN ANN

- NY B. 3YO f, (Harlan's Holiday - Dixie Can Can, Dixie Brass)

<u>Date</u>	<u>Trk</u>	<u>Surf</u>	<u>Dis (F)</u>	<u>Class</u>	<u>Fin</u>	<u>Layoff Days</u>	<u>TS</u>
05/28/10	Bel	D fst	8.00	Md Sp Wt 37k	4	26	27.423
05/02/10	Bel	D fst	6.00	Md Sp Wt 36k	2	14	28.543
04/18/10	Aqu	D fst	6.00	Md Sp Wt 38k	5	23	25.957
03/26/10	Aqu	D fst	6.00	Md Sp Wt 38k	3	19	25.196
03/07/10	Aqu	D fst	6.00	Md Sp Wt 38k	3	28	24.884
02/07/10	Aqu	D fst	6.00	Md Sp Wt 38k	4	20	24.721
01/18/10	Aqu	D gd	5.50	Md Sp Wt 38k	6		27.310

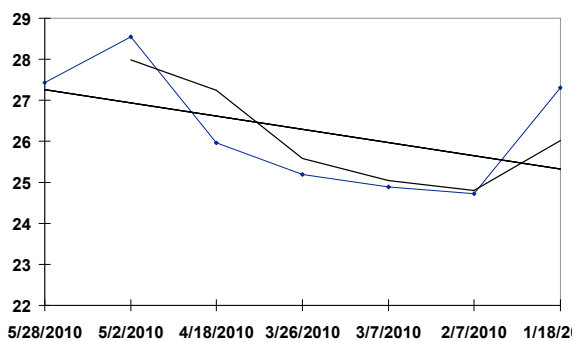

BEL 06/05/10 RACE: 3 8.00 F SURFACE: 7 Md Sp Wt 61k

1 KELLS BLUES

- Ky B. 3YO c, (Elusive Quality - Kim's Blues, Cure the Blues)

<u>Date</u>	<u>Trk</u>	<u>Surf</u>	<u>Dis (F)</u>	<u>Class</u>	<u>Fin</u>	<u>Layoff Days</u>	<u>TS</u>
05/08/10	Bel	D fst	7.00	Md Sp Wt 50k	4	22	28.258
04/16/10	Aqu	D fst	7.00	Md Sp Wt 40k	4		29.395

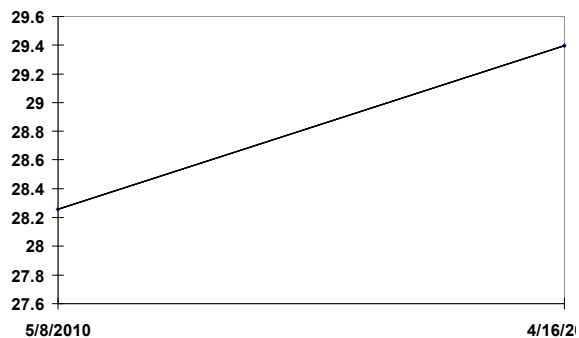

BEL 06/05/10 RACE: 3 8.00 F SURFACE: T Md Sp Wt 61k

4 AVENGING SPIRIT

- Ky Gr/ro 3YO c, (Tapit - Adalgisa, Spinning World)

<u>Date</u>	<u>Trk</u>	<u>Surf</u>	<u>Dis (F)</u>	<u>Class</u>	<u>Fin</u>	<u>Layoff Days</u>	<u>TS</u>
05/15/10	Bel	T fm	8.50	Md Sp Wt 51k	2	29	32.491
04/16/10	Aqu	D fst	7.00	Md Sp Wt 40k	2	27	29.765
03/20/10	GP	D fst	8.00	Md Sp Wt 35k	2	70	33.104
01/09/10	Aqu	D fst	6.00	Md Sp Wt 40k	2		27.239

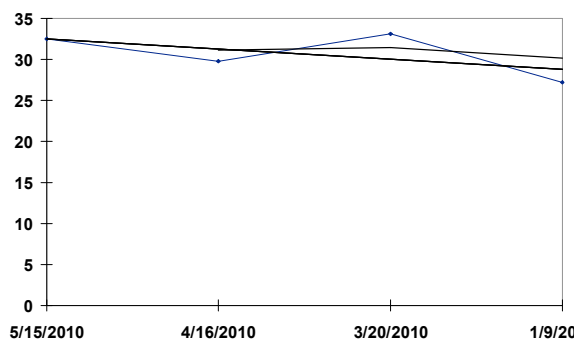

BEL 06/05/10 RACE: 3 8.00 F SURFACE: T Md Sp Wt 61k

5 OSKAR HVAL

- Ky Ch. 4YO c, (Distorted Humor - Showmetothevilla, Pancho Villa)

<u>Date</u>	<u>Trk</u>	<u>Surf</u>	<u>Dis (F)</u>	<u>Class</u>	<u>Fin</u>	<u>Layoff Days</u>	<u>TS</u>
05/06/10	Bel	T fm	6.00	Md Sp Wt 50k	2	201	31.371
10/17/09	Bel	D my	8.00	Md Sp Wt 44k	2	21	29.698
09/26/09	Bel	T fm	7.00	Md Sp Wt 43k	8	13	28.334
09/13/09	Bel	T yl	8.00	Md Sp Wt 44k	5	200	33.724
02/25/09	Aqu	D fst	8.32	Md Sp Wt 44k	5	20	28.168
02/05/09	Aqu	D fst	6.00	Md Sp Wt 43k	5		27.257

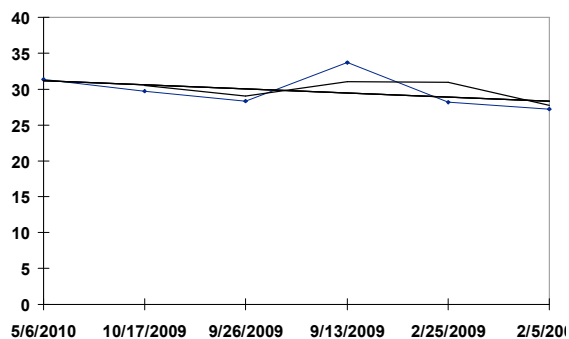

BEL 06/05/10 RACE: 3 8.00 F SURFACE: T Md Sp Wt 61k

2 UPPER AFLEET

- Ky Dk. b or br 3YO g, (Northern Afleet - Upper Noosh, Red Ransom)

<u>Date</u>	<u>Trk</u>	<u>Surf</u>	<u>Dis (F)</u>	<u>Class</u>	<u>Fin</u>	<u>Layoff Days</u>	<u>TS</u>
05/14/10	Bel	T fm	9.00	Md 35000	8	21	26.569
04/23/10	Aqu	T fm	8.00	Md 50000	4	62	29.570
02/20/10	Aqu	D fst	8.00	Md Sp Wt 41k	8	42	25.722
01/09/10	Aqu	D fst	6.00	Md Sp Wt 40k	6		24.515

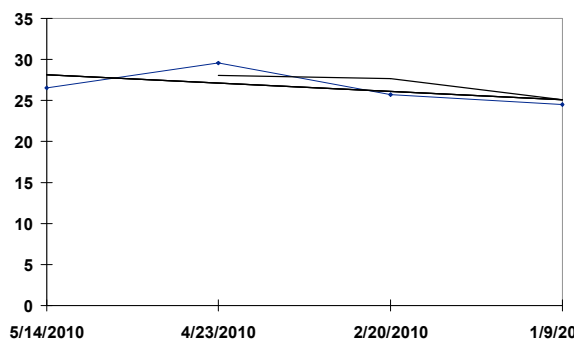

BEL 06/05/10 RACE: 3 8.00 F SURFACE: T Md Sp Wt 61k

6 WONDER BEYOND

- Ky Ch. 3YO c, (Gone West - Ameriflora, Danzig)

<u>Date</u>	<u>Trk</u>	<u>Surf</u>	<u>Dis (F)</u>	<u>Class</u>	<u>Fin</u>	<u>Layoff Days</u>	<u>TS</u>
05/15/10	Bel	T fm	8.50	Md Sp Wt 51k	4	196	32.412
10/31/09	Aqu	T gd	8.50	Md Sp Wt 44k	8		31.463

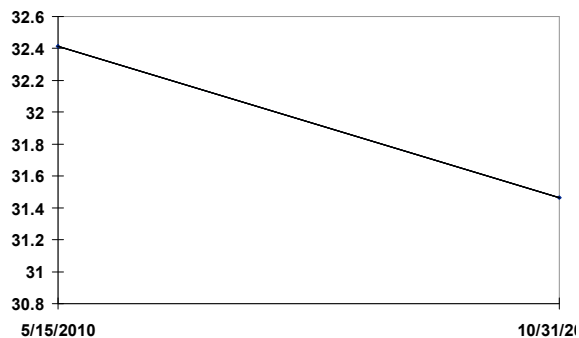

BEL 06/05/10 RACE: 3 8.00 F SURFACE: T Md Sp Wt 61k

1 DEVON ROCK

- Ky Dk. b or br 3YO c, (Rock Hard Ten - Fiddlin Devon, Deputy Minister)

<u>Date</u>	<u>Trk</u>	<u>Surf</u>	<u>Dis (F)</u>	<u>Class</u>	<u>Fin</u>	<u>Layoff Days</u>	<u>TS</u>
04/30/10	Bel	D fst	8.00	Md Sp Wt 51k	3		29.824



BEL 06/05/10 RACE: 3 8.00 F SURFACE: T Md Sp Wt 61k

2 PIERRE LAPIN

- Ky B. 3YO c, (Grand Slam - Oh Pine, Pine Bluff)

<u>Date</u>	<u>Trk</u>	<u>Surf</u>	<u>Dis (F)</u>	<u>Class</u>	<u>Fin</u>	<u>Layoff Days</u>	<u>TS</u>
05/15/10	Bel	T fm	8.50	Md Sp Wt 51k	5	84	32.310
02/20/10	Aqu	D fst	8.00	Md Sp Wt 41k	3	49	27.169
01/02/10	Aqu	D fst	8.32	Md Sp Wt 41k	6		26.838

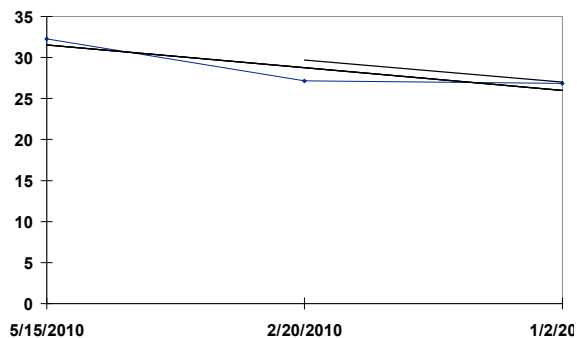

BEL 06/05/10 RACE: 3 8.00 F SURFACE: T Md Sp Wt 61k

7 CHEYENNE NATION

- Ky Dk. b or br 4YO c, (Gulch - Playful Run, Run Softly)

<u>Date</u>	<u>Trk</u>	<u>Surf</u>	<u>Dis (F)</u>	<u>Class</u>	<u>Fin</u>	<u>Layoff Days</u>	<u>TS</u>
05/01/10	Bel	T fm	8.50	Md Sp Wt 51k	3	51	36.673
03/11/10	GP	T fm	8.50	Md Sp Wt 35k	3	350	36.716
03/26/09	GP	T fm	8.00	Md Sp Wt 42k	4		34.812

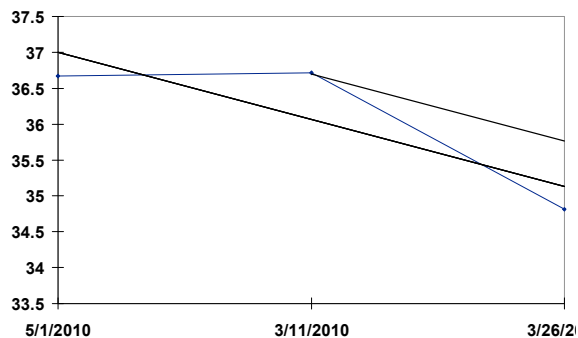

BEL 06/05/10 RACE: 3 8.00 F SURFACE: 7 Md Sp Wt 61k

8 EL PRIMERO

- Fla B. 3YO c, (El Corredor - Ashlee's Lady, Gilded Time)

<u>Date</u>	<u>Trk</u>	<u>Surf</u>	<u>Dis (F)</u>	<u>Class</u>	<u>Fin</u>	<u>Layoff Days</u>	<u>TS</u>
11/07/09	Aqu	D fst	8.00	Md Sp Wt 44k	6	28	30.208
10/10/09	Bel	D fst	6.00	Md Sp Wt 43k	3	42	31.943
08/29/09	Sar	D sly	6.00	Md Sp Wt 60k	5		29.393

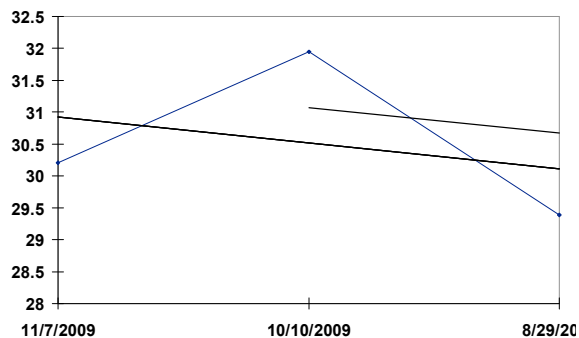

BEL 06/05/10 RACE: 3 8.00 F SURFACE: T Md Sp Wt 61k

10 PAGAN RULER

- Ky Ch. 4YO g, (Tapit - Dorky, Flying Paster)

<u>Date</u>	<u>Trk</u>	<u>Surf</u>	<u>Dis (F)</u>	<u>Class</u>	<u>Fin</u>	<u>Layoff Days</u>	<u>TS</u>
05/19/10	Bel	Off my	8.00	Md 50000	6	34	23.481
04/15/10	GP	T fm	8.00	Md 30000	3	27	32.184
03/19/10	GP	T fm	8.50	Md 30000	2	280	33.003
06/12/09	Bel	Off my	8.00	Md 35000	6	29	24.011
05/14/09	Bel	T fm	8.50	Md 65000	6	21	31.522
04/23/09	GP	T fm	8.50	Md Sp Wt 42k	6	20	35.631
04/03/09	GP	T fm	8.50	Md Sp Wt 35k	7	28	35.369
03/06/09	GP	T fm	8.00	Md 80000	2		33.077

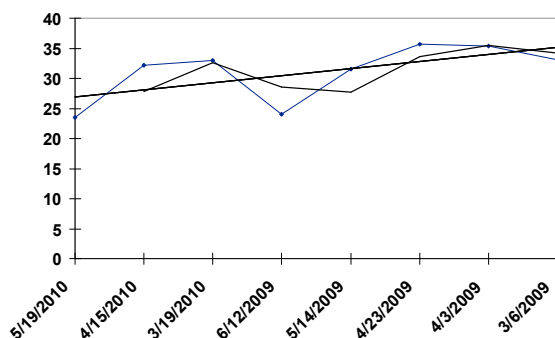

BEL 06/05/10 RACE: 3 8.00 F SURFACE: 7 Md Sp Wt 61k

3 UNPRECEDENTED

- Ky B. 3YO c, (Saint Liam - Desert View*GB, Sadler's Wells)

<u>Date</u>	<u>Trk</u>	<u>Surf</u>	<u>Dis (F)</u>	<u>Class</u>	<u>Fin</u>	<u>Layoff Days</u>	<u>TS</u>
01/22/10	GP	D fst	9.00	Md Sp Wt 35k	5	55	25.911
11/28/09	Aqu	D fst	8.00	Md Sp Wt 44k	6		28.339

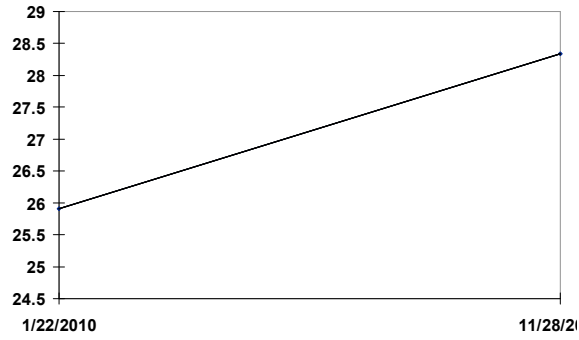

BEL 06/05/10 RACE: 3 8.00 F SURFACE: 7 Md Sp Wt 61k

11 DON CAVALLO

- Ky Ch. 3YO c, (El Prado*Ire - Transcendental, Mt. Livermore)

<u>Date</u>	<u>Trk</u>	<u>Surf</u>	<u>Dis (F)</u>	<u>Class</u>	<u>Fin</u>	<u>Layoff Days</u>	<u>TS</u>
01/30/10	GP	D fst	8.00	Md Sp Wt 45k	3	63	32.136
11/28/09	Aqu	D fst	8.00	Md Sp Wt 44k	5	42	29.471
10/17/09	Bel	Off gd	7.00	Md Sp Wt 52k	9		28.292

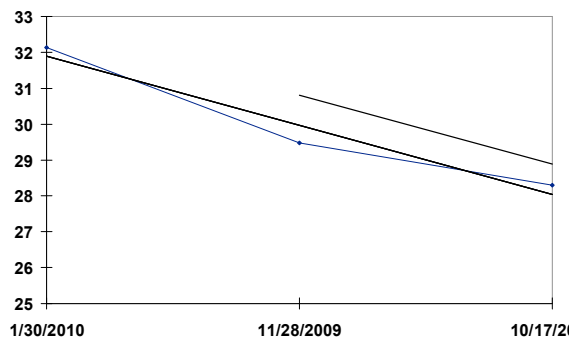

BEL 06/05/10 RACE: 3 8.00 F SURFACE: T Md Sp Wt 61k

12 ENCLOSURE

- Ky Gr/ro 3YO c, (Unbridled's Song - Home Court, Storm Cat)

<u>Date</u>	<u>Trk</u>	<u>Surf</u>	<u>Dis (F)</u>	<u>Class</u>	<u>Fin</u>	<u>Layoff Days</u>	<u>TS</u>
05/08/10	Bel	D fst	7.00	Md Sp Wt 50k	2	49	32.406
03/20/10	GP	D fst	6.00	Md Sp Wt 35k	6		28.383

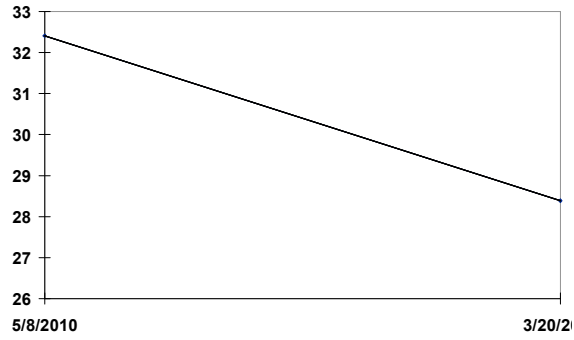

BEL 06/05/10 RACE: 3 8.00 F SURFACE: T Md Sp Wt 61k

13 VISION D'AMOUR

- Fla Dk. b or br 3YO c, (Saarland - Pour La Paix, Cozzene)

<u>Date</u>	<u>Trk</u>	<u>Surf</u>	<u>Dis (F)</u>	<u>Class</u>	<u>Fin</u>	<u>Layoff Days</u>	<u>TS</u>
05/15/10	Bel	T fm	8.50	Md Sp Wt 51k	6	266	32.226
08/22/09	Sar	D gd	6.50	Md Sp Wt 55k	6		24.023

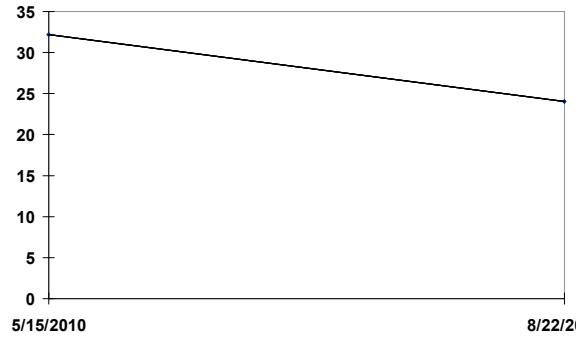

BEL 06/05/10 RACE: 3 8.00 F SURFACE: T Md Sp Wt 61k

3 ULTERIOR MOTIVE

- Ky Ch. 3YO c, (Distorted Humor - Indy Jazz, A.P. Indy)

<u>Date</u>	<u>Trk</u>	<u>Surf</u>	<u>Dis (F)</u>	<u>Class</u>	<u>Fin</u>	<u>Layoff Days</u>	<u>TS</u>
04/30/10	Bel	D fst	8.00	Md Sp Wt 51k	6	246	26.525
08/27/09	Sar	T fm	8.50	Md Sp Wt 51k	8		27.350

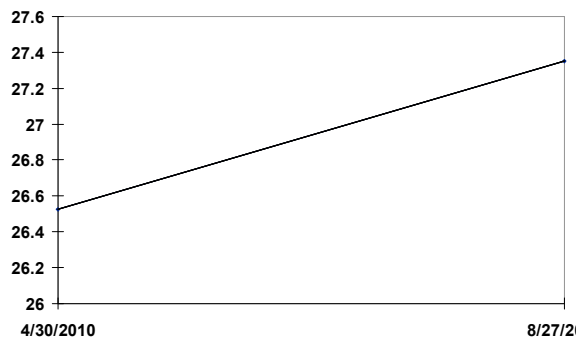

BEL 06/05/10 RACE: 4 7.00 F SURFACE: D Alw 62000N1X

1 TOP IT

- Ky Ch. 5YO h, (Pulpit - Formal Reception, Unbridled)

<u>Date</u>	<u>Trk</u>	<u>Surf</u>	<u>Dis (F)</u>	<u>Class</u>	<u>Fin</u>	<u>Layoff Days</u>	<u>TS</u>
08/16/09	Sar	D fst	6.50	Alw 52000N1X	2	36	31.551
07/11/09	Bel	D fst	8.50	Alw 45080N2L	5	28	35.333
06/13/09	Bel	D fst	8.50	Alw 46000N2L	3	42	35.510
05/02/09	Bel	D my	8.00	Md Sp Wt 44k	1		34.541

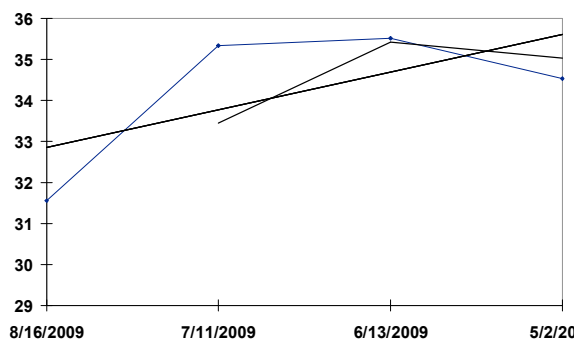

BEL 06/05/10 RACE: 4 7.00 F SURFACE: D Alw 62000N1X

2 MONTE CARLO

- NY B. 4YO g , (Smoke Glacken - Luck to Boot, Tally Ho the Fox)

<u>Date</u>	<u>Trk</u>	<u>Surf</u>	<u>Dis (F)</u>	<u>Class</u>	<u>Fin</u>	<u>Layoff Days</u>	<u>TS</u>
04/25/10	Aqu	D sly	7.00	Alw 39900N1X	2	39	29.557
03/17/10	Aqu	D fst	6.00	OC 25k/N2X -N	1	243	33.317
07/17/09	Bel	D fst	8.50	OC 25k/N2X -N	6	26	31.675
06/21/09	Bel	D my	7.00	MikeLee103k	5	36	27.410
05/16/09	Bel	D fst	7.00	Alw 43000N1X	1	27	28.188
04/19/09	Aqu	D fst	7.00	Md Sp Wt 41k	1	29	28.348
03/21/09	Aqu	D fst	6.00	Md Sp Wt 41k	2	43	30.110
02/06/09	Aqu	D fst	8.00	Md Sp Wt 42k	10	18	24.746
01/19/09	Aqu	D fst	6.00	Md Sp Wt 41k	5		25.965

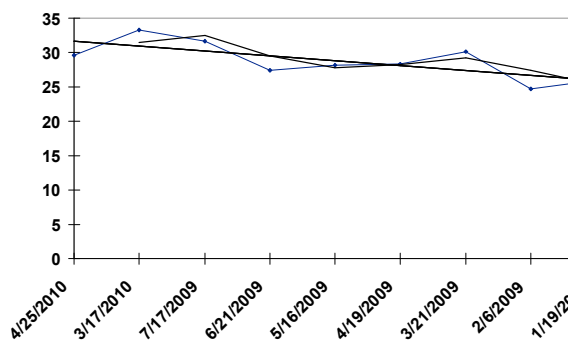

BEL 06/05/10 RACE: 4 7.00 F SURFACE: D Alw 62000N1X

3 TRAPPE SHOT

- Fla Ch. 3YO c, (Tapit - Shopping, Private Account)

<u>Date</u>	<u>Trk</u>	<u>Surf</u>	<u>Dis (F)</u>	<u>Class</u>	<u>Fin</u>	<u>Layoff Days</u>	<u>TS</u>
03/21/10	GP	D fst	6.50	Alw 37000N2L	1	28	25.588
02/21/10	GP	D fst	6.00	Md Sp Wt 35k	1	207	27.912
07/29/09	Sar	D fst	5.50	Md Sp Wt 55k	5		26.193

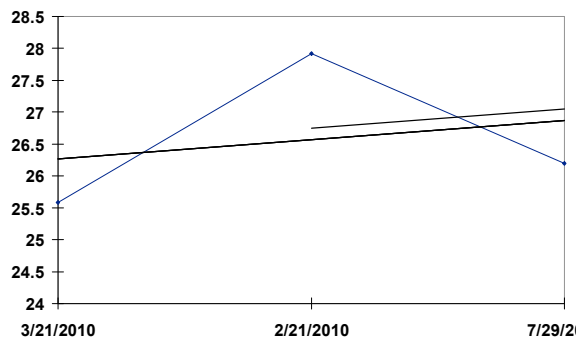

BEL 06/05/10 RACE: 4 7.00 F SURFACE: D Alw 62000N1X

4 ENDLESS CIRCLE

- NY Dk. b or br 6YO h , (Precise End - Inside Circle, Pentelicus)

<u>Date</u>	<u>Trk</u>	<u>Surf</u>	<u>Dis (F)</u>	<u>Class</u>	<u>Fin</u>	<u>Layoff Days</u>	<u>TS</u>
05/16/10	Bel	D fst	6.00	OC 25k/N2X	1	30	30.443
04/16/10	Aqu	D fst	7.50	Clm c-14000	1	23	27.387
03/24/10	Aqu	D fst	10.00	OC 25k/N1X	4	13	27.700
03/11/10	Aqu	D fst	8.00	Clm c-14000	1	19	29.164
02/20/10	Aqu	D fst	6.00	Clm 16000N1Y	1	22	31.495
01/29/10	Aqu	D fst	6.00	Clm 16000N1Y	6	19	26.127
01/10/10	Aqu	D fst	6.00	Clm 20000N1Y	2	43	27.022
11/28/09	Aqu	D fst	8.00	OC 25k/N2X	7	15	30.599
11/13/09	Aqu	D fst	8.00	OC 25k/N2X	4	20	29.361
10/24/09	Bel	Off my	7.00	OC 30k/N2X	7		24.046

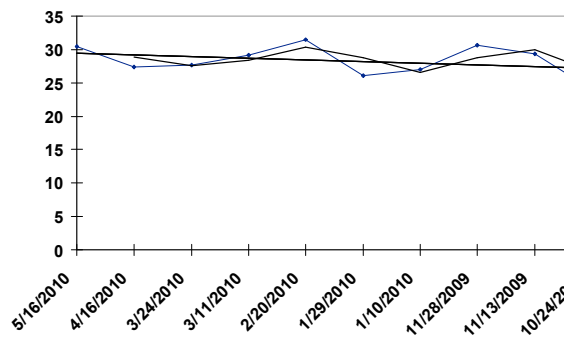

BEL 06/05/10 RACE: 4 7.00 F SURFACE: D Alw 62000N1X

5 INSIGHTFUL

- Ky Ch. 3YO c, (E Dubai - Insight to Hope, Copelan)

<u>Date</u>	<u>Trk</u>	<u>Surf</u>	<u>Dis (F)</u>	<u>Class</u>	<u>Fin</u>	<u>Layoff Days</u>	<u>TS</u>
09/19/09	Bel	D fst	7.00	Futurity-G2	5	30	26.358
08/20/09	Sar	D fst	6.50	SarSpcl-G2	4	27	23.277
07/24/09	Bel	Off fst	7.00	Md Sp Wt 43k	1	22	28.277
07/02/09	Bel	D fst	5.50	Md Sp Wt 43k	7		22.161

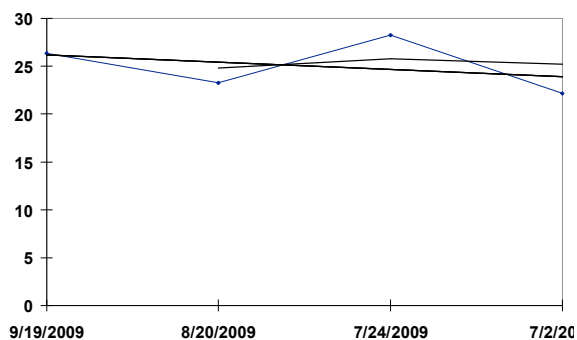

BEL 06/05/10 RACE: 4 7.00 F SURFACE: D Alw 62000N1X

6 ZIO TONY

- Ky Dk. b or br 3YO c, (Tiznow - American Dynasty, Quiet American)

<u>Date</u>	<u>Trk</u>	<u>Surf</u>	<u>Dis (F)</u>	<u>Class</u>	<u>Fin</u>	<u>Layoff Days</u>	<u>TS</u>
04/16/10	Aqu	D fst	7.00	Md Sp Wt 40k	1	20	29.676
03/27/10	Aqu	D fst	6.00	Md Sp Wt 40k	2		29.455

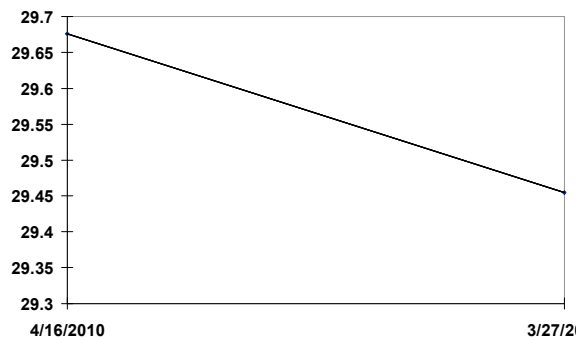

BEL 06/05/10 RACE: 4 7.00 F SURFACE: D Alw 62000N1X

7 RICORIATOA

- Ky Gr/ro 4YO g, (Smarty Jones - Lovely Regina, Deputy Minister)

<u>Date</u>	<u>Trk</u>	<u>Surf</u>	<u>Dis (F)</u>	<u>Class</u>	<u>Fin</u>	<u>Layoff Days</u>	<u>TS</u>
05/15/10	Bel	D fst	6.00	Alw 52000N1X	2	8	33.423
05/07/10	Bel	T fm	8.00	Alw 53000N1X	3	30	30.964
04/07/10	Aqu	D fst	6.00	Alw 41160N1X	3	45	30.668
02/21/10	Aqu	D fst	6.00	Alw 42000N1X	4	16	30.658
02/05/10	Aqu	D fst	6.00	Alw 42000N1X	2	23	31.742
01/13/10	Aqu	D fst	8.32	Alw 43000N1X	4	60	31.654
11/14/09	Aqu	D sly	6.00	Clm c-60000	6	23	30.406
10/22/09	Bel	D fst	7.00	Clm 60000	1	40	32.344
09/12/09	Bel	D my	8.00	Alw 46000N1X	6	62	28.760
07/12/09	Bel	D fst	8.00	Md Sp Wt 44k	1		34.614

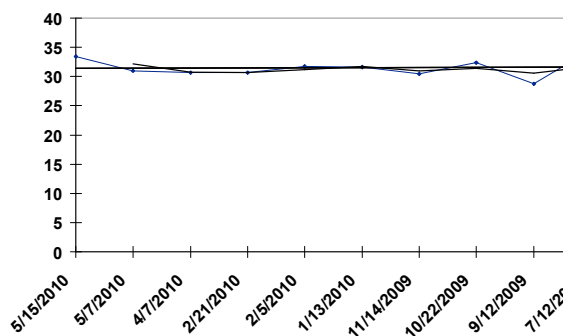

BEL 06/05/10 RACE: 4 7.00 F SURFACE: D Alw 62000N1X

8 TAHITIAN WARRIOR - Ky Gr/ro 3YO g, (Maria's Mon - Chatique, Deputy Minister)

<u>Date</u>	<u>Trk</u>	<u>Surf</u>	<u>Dis (F)</u>	<u>Class</u>	<u>Fin</u>	<u>Layoff Days</u>	<u>TS</u>
03/05/10	Mey	gf	8.00	Alw 550863	10	61	27.335
01/03/10	GP	D fst	6.00	Md Sp Wt 35k	1		32.645

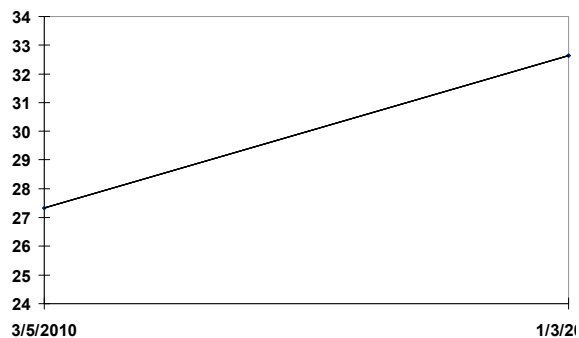

BEL 06/05/10 RACE: 4 7.00 F SURFACE: D Alw 62000N1X

9 PETECAROL

- Md Ch. 3YO c, (Not For Love - Diva Girl, Saint Ballado)

<u>Date</u>	<u>Trk</u>	<u>Surf</u>	<u>Dis (F)</u>	<u>Class</u>	<u>Fin</u>	<u>Layoff Days</u>	<u>TS</u>
12/12/09	Lrl	D fst	7.50	MdJuvChamp50k	7	45	28.121
10/28/09	Kee	S fst	7.00	Md c-80000	1	32	27.155
09/26/09	Lrl	D fst	6.00	MdMilNrsry95k	2	26	32.430
08/31/09	Sar	Off fst	5.50	Md 75000	2	25	27.129
08/06/09	Sar	T fm	8.50	Md Sp Wt 51k	7	21	29.656
07/16/09	AP	S fst	7.00	Md Sp Wt 28k	2		25.206

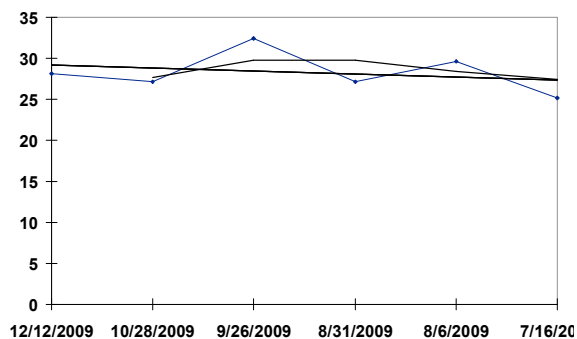

BEL 06/05/10 RACE: 5 8.50 F SURFACE: T Alw 63000N1X

1 SOLVENT

- NY Ch. 6YO g , (Banker's Gold - Time for Faith, Gilded Time)

<u>Date</u>	<u>Trk</u> Mth	<u>Surf</u> T fm	<u>Dis (F)</u>	<u>Class</u>	<u>Fin</u>	<u>Layoff Days</u>	<u>TS</u>
05/22/10		T fm	8.00	Alw 81000N1X	4	174	34.625
11/29/09	Aqu	T gd	8.00	Alw 46000N1X	3	24	32.633
11/05/09	Aqu	T fm	11.00	OC 35k/N1X -N	6	11	30.433
10/25/09	Bel	T sf	9.00	Mohawk150k	3	29	35.917
09/26/09	Bel	T fm	8.50	OC 30k/N2X -N	1	41	35.051
08/16/09	Sar	T fm	9.00	WestPointH110	9	8	32.446
08/08/09	Sar	T fm	8.50	OC 30k/N2X -N	5	35	32.688
07/04/09	Bel	T yl	8.50	OC 30k/N2X -N	7	23	34.997
06/11/09	Bel	T sf	8.50	OC 30k/N2X -N	8	32	34.106
05/10/09	Bel	T sf	8.50	Kingston108k	4		34.671

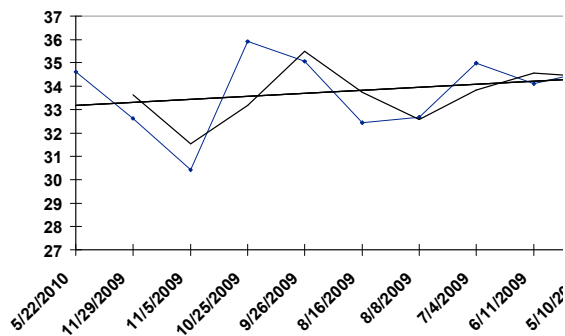

BEL 06/05/10 RACE: 5 8.50 F SURFACE: T Alw 63000N1X

2 MANHATTAN FOX

- Ky Ch. 3YO c, (Elusive Quality - Safeen, Storm Cat)

<u>Date</u>	<u>Trk</u>	<u>Surf</u>	<u>Dis (F)</u>	<u>Class</u>	<u>Fin</u>	<u>Layoff Days</u>	<u>TS</u>
05/15/10	Pim	T fm	8.00	JWMurphy50k	2	35	35.655
04/10/10	GP	T fm	8.50	Alw 37000N1X	3	21	36.827
03/20/10	GP	T fm	8.00	Alw 37000N1X	2	154	35.440
10/17/09	NEW	T gd	7.00	Stk 519100	15	16	29.590
10/01/09	NEW	T gf	7.00	Stk 95900	7	19	31.500
09/12/09	GOO	T gf	8.00	Mdn 12500	1	15	28.922
08/28/09	THI	T gd	8.00	Mdn 13400	2	14	31.729
08/14/09	NBY	T gf	7.00	Mdn 12400	7		26.938

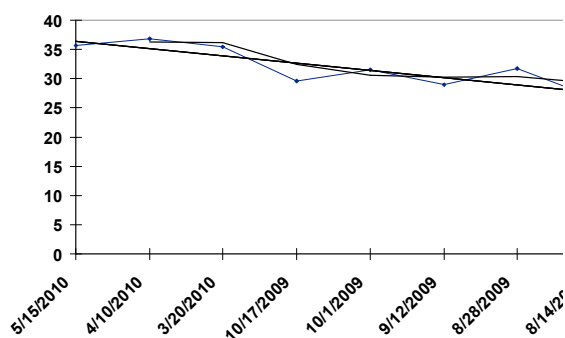

BEL 06/05/10 RACE: 5 8.50 F SURFACE: 7 Alw 63000N1X

3 STRONG COMMITMENT - Ky B. 4YO c, (Maria's Mon - Sister Girl, Conquistador Cielo)

<u>Date</u>	<u>Trk</u>	<u>Surf</u>	<u>Dis (F)</u>	<u>Class</u>	<u>Fin</u>	<u>Layoff Days</u>	<u>TS</u>
11/29/09	Aqu	D fst	7.00	Alw 45000N2L	5	31	30.391
10/29/09	Kee	S fst	7.00	Alw 51947N1X	2	33	31.112
09/26/09	Bel	T fm	7.00	Md Sp Wt 43k	1	42	30.321
08/15/09	Sar	D fst	6.00	Md Sp Wt 55k	4	34	31.445
07/12/09	Bel	D fst	8.00	Md Sp Wt 44k	3	29	34.266
06/13/09	Bel	D gd	6.00	Md Sp Wt 43k	2		30.226

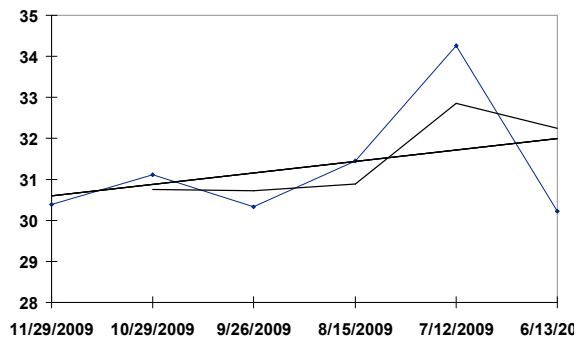

BEL 06/05/10 RACE: 5 8.50 F SURFACE: T Alw 63000N1X

4 YANKEE EMPIRE

- Ky B. 4YO c, (Empire Maker - Rose Diamond, Diamond Shoal*GB)

<u>Date</u>	<u>Trk</u>	<u>Surf</u>	<u>Dis (F)</u>	<u>Class</u>	<u>Fin</u>	<u>Layoff Days</u>	<u>TS</u>
09/26/09	Bel	T fm	8.50	Alw 46000N1X	2	35	36.877
08/22/09	Sar	T sf	8.50	Alw 53000N1X	5	35	35.006
07/18/09	Bel	T fm	9.00	Alw 46000N1X	5	17	34.068
07/01/09	Bel	T gd	9.00	DonJack67k	4	32	35.900
05/30/09	Bel	T yl	8.50	Md Sp Wt 44k	1	41	37.496
04/19/09	Kee	S fst	9.00	Md Sp Wt 50k	9		29.573

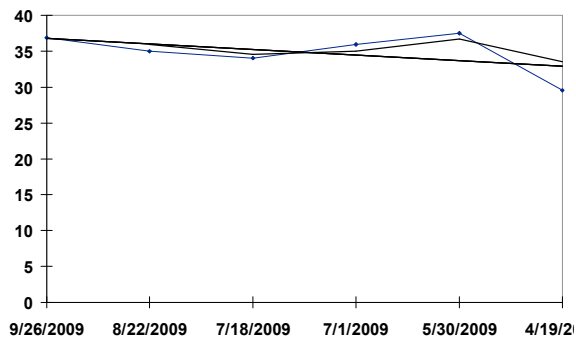

BEL 06/05/10 RACE: 5 8.50 F SURFACE: T Alw 63000N1X

5 GRESHAM PALACE

- Ky B. 3YO c, (Point Given - Fineza, Lypheor*GB)

<u>Date</u>	<u>Trk</u>	<u>Surf</u>	<u>Dis (F)</u>	<u>Class</u>	<u>Fin</u>	<u>Layoff Days</u>	<u>TS</u>
05/14/10	Bel	T fm	9.00	Md 35000	1	27	33.834
04/17/10	GP	T fm	5.00	Md Sp Wt 35k	8		35.168

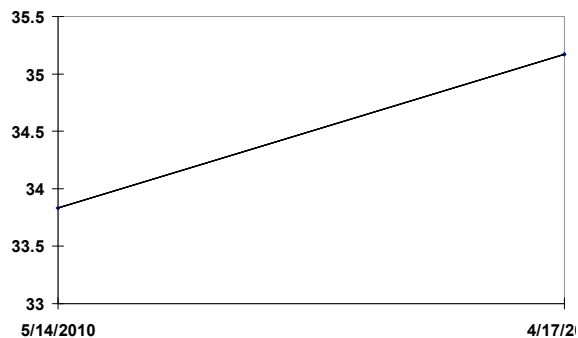

BEL 06/05/10 RACE: 5 8.50 F SURFACE: T Alw 63000N1X

6 CHEROKEE SPEED

- Ky Dk. b or br 5YO h, (Cherokee Run - Viaduct, Thunder Gulch)

<u>Date</u>	<u>Trk</u>	<u>Surf</u>	<u>Dis (F)</u>	<u>Class</u>	<u>Fin</u>	<u>Layoff Days</u>	<u>TS</u>
05/20/10	Bel	T gd	9.00	OC 35k/N1X -N	2	47	34.713
04/03/10	Kee	T fm	8.50	Alw 54000N1X	2	163	36.058
10/22/09	Bel	T gd	9.00	Knkrbkr-G3	4	26	32.445
09/26/09	Bel	T fm	8.50	Alw 46000N1X	4	35	36.894
08/22/09	Sar	T sf	8.50	Alw 53000N1X	2	28	35.088
07/25/09	Bel	T fm	8.00	Md Sp Wt 44k	1	42	34.434
06/13/09	Bel	T sf	8.50	Md Sp Wt 44k	3	31	34.762
05/13/09	Bel	T fm	8.50	Md Sp Wt 44k	6	40	31.599
04/03/09	GP	T fm	8.50	Md Sp Wt 35k	4		36.355

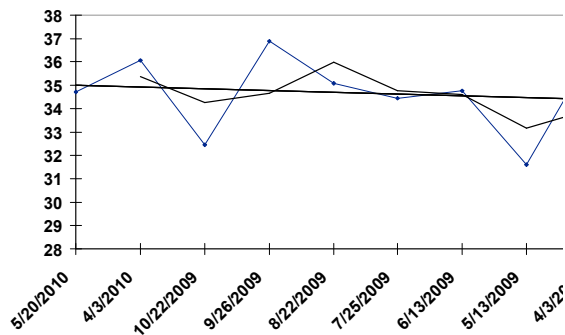

BEL 06/05/10 RACE: 5 8.50 F SURFACE: T Alw 63000N1X

7 PRETTY BOY FREUD

- NY Dk. b or br 4YO c, (Freud - The Midnightrobber, Talinum)

<u>Date</u>	<u>Trk</u>	<u>Surf</u>	<u>Dis (F)</u>	<u>Class</u>	<u>Fin</u>	<u>Layoff Days</u>	<u>TS</u>
05/31/10	Bel	D fst	8.50	Alw 53000N1X	5	169	29.833
12/13/09	Aqu	D sly	8.32	OC 25k/N2X -N	1	28	26.020
11/15/09	Aqu	Off sly	8.00	NYSCrmrnt75k	2	16	31.394
10/30/09	Aqu	Off gd	8.00	OC 30k/N2X -N	3	40	33.085
09/20/09	Bel	D fst	8.00	OC 25k/N2X -N	3	42	35.603
08/09/09	Sar	D fst	9.00	OC 25k/N2X -N	5	18	29.400
07/22/09	Bel	D gd	8.50	Alw 44000N1X	1	54	34.630
05/29/09	Bel	D sly	8.00	Alw 44000N1X	5	20	29.511
05/09/09	Bel	Off fst	8.50	Md Sp Wt 50k	1		29.785

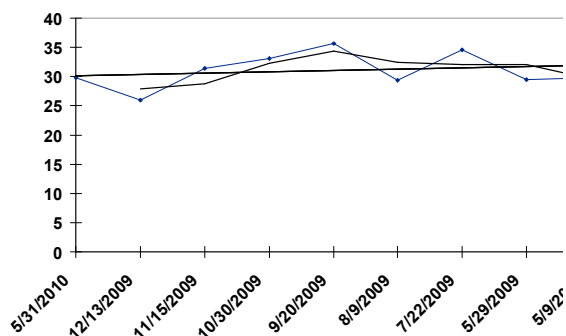

BEL 06/05/10 RACE: 5 8.50 F SURFACE: T Alw 63000N1X

8 XODO

- Ky B. 4YO g, (Brahms - Brisk Walk, Easy Goer)

<u>Date</u>	<u>Trk</u>	<u>Surf</u>	<u>Dis (F)</u>	<u>Class</u>	<u>Fin</u>	<u>Layoff Days</u>	<u>TS</u>
05/07/10	Bel	T fm	8.00	Alw 53000N1X	2	16	35.530
04/21/10	Aqu	T fm	8.00	Alw 43000N1X	3	24	32.480
03/28/10	GP	T gd	8.00	Clm 25000N3L	1	169	36.012
10/10/09	Bel	T fm	9.00	Clm 25000B	9	23	29.511
09/17/09	Bel	T fm	8.00	Clm 50000	6	11	33.514
09/06/09	Sar	T fm	8.00	Clm 60000	9	15	31.415
08/22/09	Sar	T sf	8.50	Alw 53000N1X	9	28	34.593
07/25/09	Dmr	T fm	8.00	Clm 50000	3	62	35.306
05/24/09	Ho1	S fst	8.50	Alw 50900N1X	5	35	32.651
04/19/09	SA	T fm	9.00	Alw 54000N1X	5		33.114

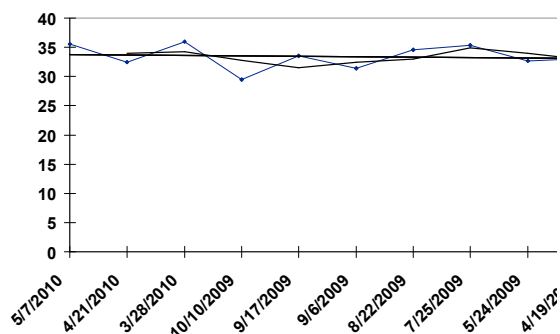

BEL 06/05/10 RACE: 5 8.50 F SURFACE: T Alw 63000N1X

9 HOPPSEY

- Ky Dk. b or br 5YO g, (Victory Gallop - Star de Lady Ann, Star de Naskra)

<u>Date</u>	<u>Trk</u>	<u>Surf</u>	<u>Dis (F)</u>	<u>Class</u>	<u>Fin</u>	<u>Layoff Days</u>	<u>TS</u>
05/14/10	Bel	T fm	8.50	Alw 50000s	1	20	30.615
04/24/10	Aqu	T fm	8.50	Clm 25000N3L	1	17	31.357
04/07/10	Aqu	T gd	8.50	Clm 25000N3L	4	64	33.218
02/02/10	Pha	D fst	8.50	Alw 12500s	1	18	26.144
01/15/10	Pha	D fst	9.00	Md 12500	1	68	25.938
11/08/09	Aqu	T fm	8.00	Md 25000	6	27	28.360
10/12/09	Bel	T fm	9.00	Md 25000	3		33.811

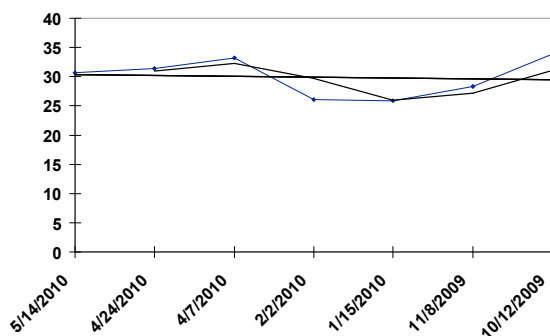

BEL 06/05/10 RACE: 5 8.50 F SURFACE: 7 Alw 63000N1X

10 STARGLEAM

- Ky Ch. 4YO g, (Aldebaran - Dance of Sunshine, Sunshine Forever)

<u>Date</u>	<u>Trk</u>	<u>Surf</u>	<u>Dis (F)</u>	<u>Class</u>	<u>Fin</u>	<u>Layoff Days</u>	<u>TS</u>
05/05/10	Bel	D fst	8.50	Alw 10000s	3	32	32.161
04/03/10	Aqu	D fst	9.00	Excelsr-G3	5	20	27.274
03/14/10	Aqu	D sly	8.32	Alw 16000s	3	24	30.274
02/18/10	Aqu	D fst	8.32	Hcp 10000s	4	26	29.126
01/23/10	Aqu	D fst	8.00	Alw 50000s	4	27	28.109
12/27/09	Aqu	D my	8.50	Clm 25000	1	22	28.043
12/05/09	Aqu	D sly	8.32	Clm 10000B	1	21	27.927
11/14/09	Aqu	D sly	8.00	Clm 7500	2	36	28.289
10/09/09	Pen	D fst	8.00	Clm 5000N3L	1	21	22.635
09/18/09	Mth	D fst	8.00	Clm 10000B	7		24.629

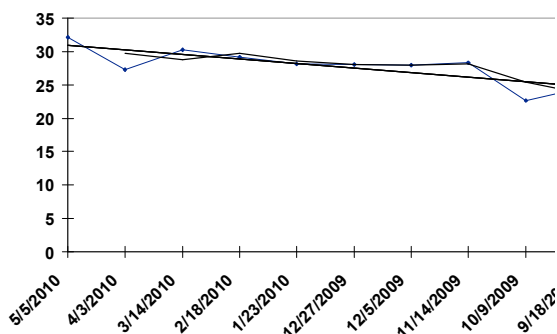

BEL 06/05/10 RACE: 5 8.50 F SURFACE: T Alw 63000N1X

11 METULLA

- Ky B. 5YO h , (Yonaguska - Dormant Account, Miner's Mark)

<u>Date</u>	<u>Trk</u>	<u>Surf</u>	<u>Dis (F)</u>	<u>Class</u>	<u>Fin</u>	<u>Layoff Days</u>	<u>TS</u>
05/13/10	Bel	D fst	8.00	Clm 7500	1	48	28.877
03/26/10	Aqu	D fst	8.00	Clm 7500	5	23	25.491
03/03/10	Aqu	D fst	8.00	Clm 10000N2Y	1	13	28.530
02/18/10	Aqu	D fst	8.32	Clm 7500	3	18	27.894
01/31/10	Aqu	D fst	8.50	Clm 7500	5	14	28.019
01/17/10	Aqu	D my	8.32	Clm 7500	5	79	27.576
10/30/09	Tdn	D fst	8.32	Clm 5000	3	13	26.998
10/17/09	Tdn	D sly	8.32	Clm 4000N3Y	1	11	27.831
10/06/09	Tdn	D fst	6.00	Clm 4000N4L	5	21	27.754
09/15/09	Tdn	D fst	8.18	Clm 4000N4L	8		25.912

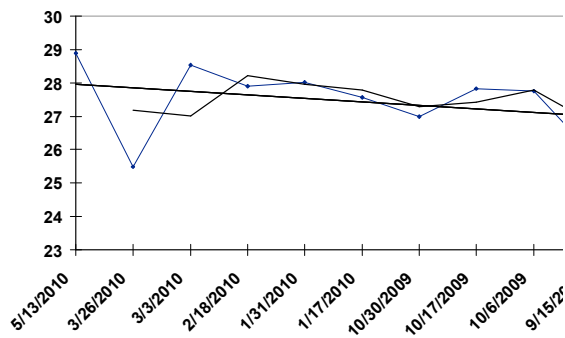

BEL 06/05/10 RACE: 6 7.00 F SURFACE: D WStphn-G2

1 EIGHTYFIVEINAFIFTY - Ky B. 3YO c, (Forest Camp - Lifeinthefastlane, Unbridled's Song)

<u>Date</u>	<u>Trk</u>	<u>Surf</u>	<u>Dis (F)</u>	<u>Class</u>	<u>Fin</u>	<u>Layoff Days</u>	<u>TS</u>
04/24/10	CD	D my	8.00	DbyTrial-G3	4	21	26.764
04/03/10	Aqu	D fst	7.00	BayShore-G3	1	84	31.640
01/09/10	Aqu	D fst	6.00	Md Sp Wt 40k	1	161	27.239
08/01/09	Sar	D fst	6.00	Md Sp Wt 55k	3		31.313

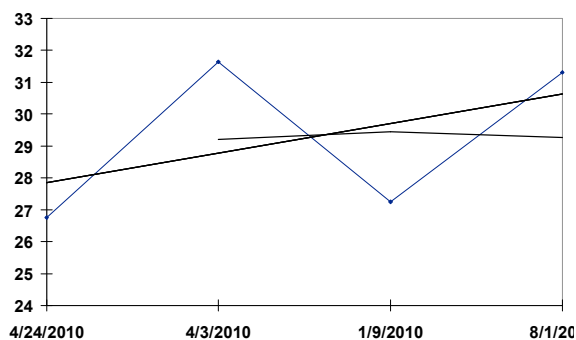

BEL 06/05/10 RACE: 6 7.00 F SURFACE: D WStphn-G2

2 REMAND

- Ky Dk. b or br 3YO c, (Successful Appeal - Fast 'n Fleet, Mr. Greeley)

<u>Date</u>	<u>Trk</u>	<u>Surf</u>	<u>Dis (F)</u>	<u>Class</u>	<u>Fin</u>	<u>Layoff Days</u>	<u>TS</u>
05/08/10	Bel	D fst	9.00	Dwyer-G2	3	35	29.583
04/03/10	Aqu	D fst	7.00	BayShore-G3	3	86	30.468
01/07/10	GP	D fst	8.00	Alw 37000N1X	7	70	28.363
10/29/09	Kee	S fst	6.00	Md Sp Wt 49k	1		27.466

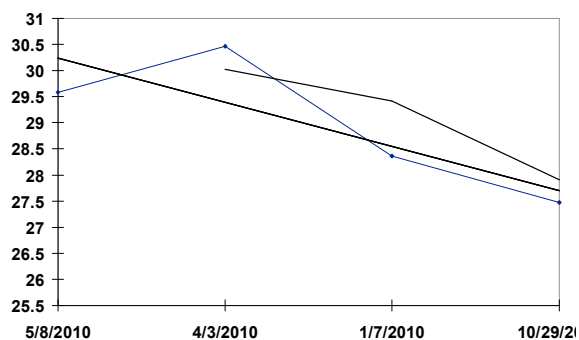

BEL 06/05/10 RACE: 6 7.00 F SURFACE: D WStphn-G2

3 DISCREETLY MINE

- Ky B. 3YO c, (Mineshaft - Pretty Discreet, Private Account)

<u>Date</u>	<u>Trk</u>	<u>Surf</u>	<u>Dis (F)</u>	<u>Class</u>	<u>Fin</u>	<u>Layoff Days</u>	<u>TS</u>
05/01/10	CD	D sly	10.00	KyDerby-G1	13	35	24.982
03/27/10	FG	D fst	9.00	LaDerby-G2	4	35	33.345
02/20/10	FG	D fst	8.50	RisenStr-G2	1	42	31.728
01/09/10	GP	D sly	6.00	SpectlrBid100	4	91	27.565
10/10/09	Bel	D fst	8.00	Champagn-G1	2	21	35.766
09/19/09	Bel	D fst	7.00	Futurity-G2	2	28	31.243
08/22/09	Sar	D gd	6.50	Md Sp Wt 55k	1	21	26.316
08/01/09	Sar	D fst	6.00	Md Sp Wt 55k	4	30	31.301
07/02/09	Bel	D fst	5.50	Md Sp Wt 43k	2		29.133

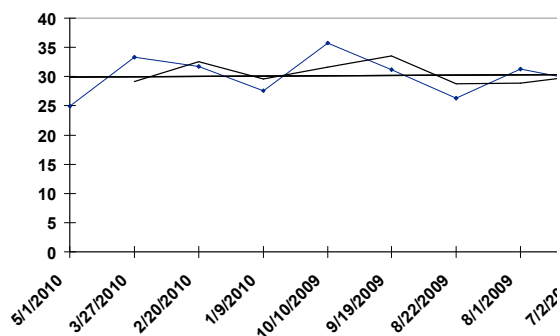

BEL 06/05/10 RACE: 6 7.00 F SURFACE: D WStphn-G2

4 THANK U PHILIPPE

- Fla B. 3YO c, (Proud Accolade - She Did Tell, West by West)

Date	Trk	Surf	Dis (F)	Class	Fin	Layoff Days	TS
04/03/10	Tam	D fst	7.00	Sophomore85k	1	47	30.746
02/15/10	OTC	S fst	8.50	OBSChamp100k	5	23	29.402
01/23/10	GP	D fst	8.00	HolyBull-G3	4	16	32.502
01/07/10	GP	D fst	8.00	Alw 37000N1X	2	61	33.554
11/07/09	Aqu	D fst	8.00	Nashua-G2	2	21	27.348
10/17/09	Crc	D fst	8.50	FSNReality400	2	21	28.026
09/26/09	Crc	D fst	8.32	FoolshPlsr73k	4	35	25.837
08/22/09	Crc	D fst	7.00	Md Sp Wt 32k	1	20	28.445
08/02/09	Crc	D fst	6.00	Md Sp Wt 32k	2	22	26.347
07/11/09	Crc	D fst	6.00	Md Sp Wt 22k	2		25.512

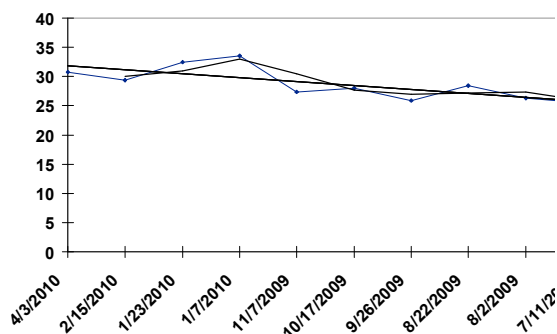

BEL 06/05/10 RACE: 6 7.00 F SURFACE: D WStphn-G2

5 D' FUNNYBONE

- Fla Ch. 3YO c, (D'wildcat - Elbow, Woodman)

<u>Date</u>	<u>Trk</u>	<u>Surf</u>	<u>Dis (F)</u>	<u>Class</u>	<u>Fin</u>	<u>Layoff Days</u>	<u>TS</u>
04/24/10	Aqu	D fst	8.00	Withers-G3	4	35	27.372
03/20/10	GP	D fst	7.00	Swale-G2	1	28	33.535
02/20/10	GP	D fst	7.00	Hutchesn-G2	1	105	31.410
11/07/09	OSA	S fst	8.50	BCJuvnle-G1	13	49	25.950
09/19/09	Bel	D fst	7.00	Futurity-G2	1	30	31.305
08/20/09	Sar	D fst	6.50	SarSpcl-G2	1	40	24.602
07/11/09	Crc	D fst	6.00	FGomezMem98k	2	49	29.222
05/23/09	Crc	D sly	4.50	Md Sp Wt 27k	1		24.647

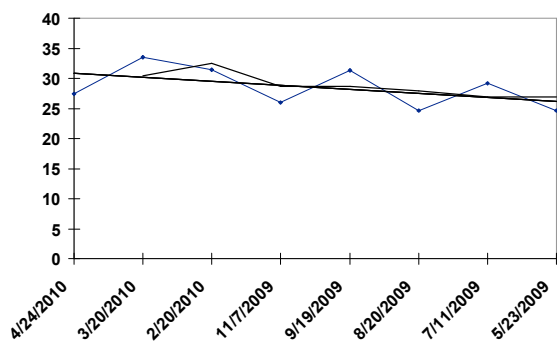

BEL 06/05/10 RACE: 7 8.00 F SURFACE: T JsAGm-G1

1 CHEROKEE QUEEN

- Ky Dk. b or br 5YO m, (Cherokee Run - Virginia Bee, Virginia Rapids)

<u>Date</u>	<u>Trk</u>	<u>Surf</u>	<u>Dis (F)</u>	<u>Class</u>	<u>Fin</u>	<u>Layoff Days</u>	<u>TS</u>
05/08/10	Crc	T fm	7.50	HolWldcatH50k	1	49	28.174
03/20/10	GP	T fm	8.00	OC 80k/N3X	2	28	37.323
02/20/10	GP	T fm	8.00	HoneyFox-G3	5	23	36.717
01/28/10	GP	T fm	8.50	OC 80k/N3X -N	1	22	36.612
01/06/10	GP	T fm	8.00	OC 80k/N3X -N	2	67	37.295
10/31/09	Kee	S fst	8.50	OC 80k/N3X -N	5	14	31.557
10/17/09	Kee	T sf	8.50	Alw 53980N3X	7	16	35.073
10/01/09	Med	T fm	8.00	OC 50k/N3X -N	3	34	34.473
08/28/09	PID	S fst	8.00	Alw 42570N3X	2	34	30.540
07/25/09	PID	S fst	8.00	Windward100k	4		30.232

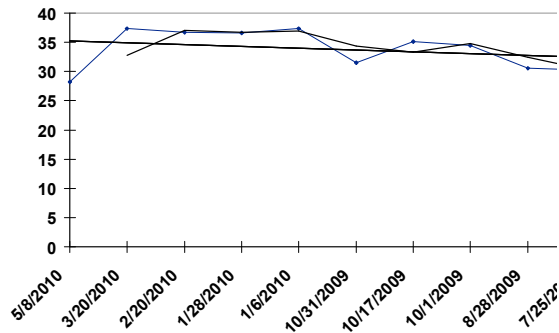

BEL 06/05/10 RACE: 7 8.00 F SURFACE: T JsAGm-G1

2 MY PRINCESS JESS

- Fla Dk. b or br 5YO m, (Stormy Atlantic - Jewell of Jewels, Pleasant Colony)

<u>Date</u>	<u>Trk</u>	<u>Surf</u>	<u>Dis (F)</u>	<u>Class</u>	<u>Fin</u>	<u>Layoff Days</u>	<u>TS</u>
05/01/10	Bel	T fm	8.50	Beaugay-G3	4	203	34.750
10/10/09	Kee	T sf	8.00	FstLdy-G1	5	42	35.555
08/29/09	Sar	T sf	8.50	BlstSpaH-G2	3	28	35.494
08/01/09	Sar	T gd	9.00	Diana-G1	5	56	37.862
06/06/09	Bel	T yl	8.00	JsAGm-G1	3	35	38.719
05/02/09	Bel	T gd	8.50	Beaugay-G3	1		35.595

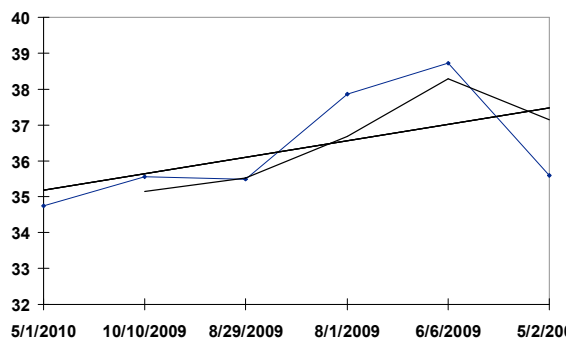

BEL 06/05/10 RACE: 7 8.00 F SURFACE: T JsAGm-G1

3 PHOLA

- Ky Dk. b or br 4YO f, (Johannesburg - Humbling*Ire, Petionville)

<u>Date</u>	<u>Trk</u>	<u>Surf</u>	<u>Dis (F)</u>	<u>Class</u>	<u>Fin</u>	<u>Layoff Days</u>	<u>TS</u>
05/01/10	CD	T yl	8.00	DstfTfM1-G2	1	49	35.864
03/13/10	Tam	T gd	9.00	Hlsborgh-G3	1	34	34.966
02/07/10	GP	T fm	8.00	Alw 39000N2X	1	88	36.290
11/11/09	CD	T fm	8.50	Alw 43569N2X	2	24	31.717
10/18/09	Kee	T yl	12.00	Alw 52060N2X	6	43	33.671
09/05/09	Del	T fm	8.50	OC 20k/N1X -N	1	28	34.623
08/08/09	Del	D fst	8.32	OC 17k/N1X -N	3	25	31.674
07/14/09	Del	D fst	8.50	OC 17k/N2L -N	2		30.295

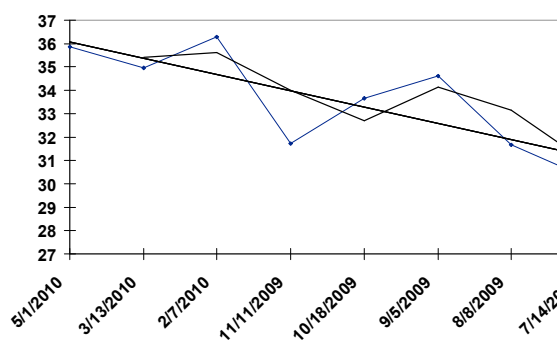

BEL 06/05/10 RACE: 7 8.00 F SURFACE: T JsAGm-G1

1 SPEAK EASY GAL

- Fla Ch. 4YO f, (West Acre - Spoken For, Victory Speech)

<u>Date</u>	<u>Trk</u>	<u>Surf</u>	<u>Dis (F)</u>	<u>Class</u>	<u>Fin</u>	<u>Layoff Days</u>	<u>TS</u>
04/24/10	GP	T fm	8.50	FlTbChrtes100	1	27	37.307
03/28/10	GP	T gd	12.00	Orchid-G3	1	24	36.064
03/04/10	GP	T fm	8.50	Alw 51000N2X	1	33	36.445
01/30/10	GP	T fm	8.50	Alw 48000N1X	1	23	36.472
01/07/10	GP	T fm	8.50	Alw 37000N1X	2	41	36.369
11/27/09	Aqu	T yl	8.00	Alw 46000N1X	3	35	33.539
10/23/09	Bel	T fm	6.00	Clm 25000B	1	6	30.479
10/17/09	Bel	Off gd	7.00	Alw 50000s	4	34	28.043
09/13/09	Bel	Off gd	6.00	Md 25000	1	231	30.448
01/25/09	Aqu	D fst	6.00	Md 20000	4		29.323

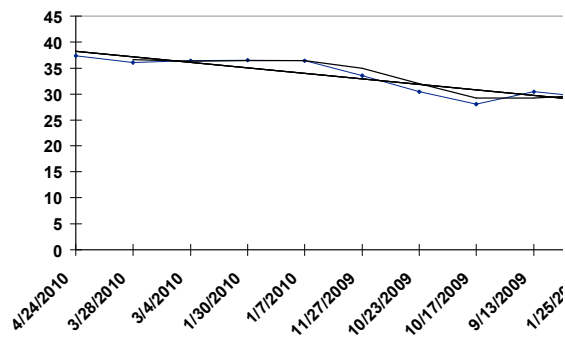

BEL 06/05/10 RACE: 7 8.00 F SURFACE: T JsAGm-G1

4 FANTASIA

- GB B. 4YO f, (Sadler's Wells - Blue Symphony*GB, Darshaan*GB)

<u>Date</u>	<u>Trk</u>	<u>Surf</u>	<u>Dis (F)</u>	<u>Class</u>	<u>Fin</u>	<u>Layoff Days</u>	<u>TS</u>
05/01/10	CD	T yl	8.00	DstfTfM1-G2	4	20	34.802
04/11/10	Kee	T fm	8.00	Alw 65000C	2	190	32.370
10/03/09	NEW	T gf	8.00	Stk 318300	6	23	33.682
09/10/09	DON	T gf	7.00	Stk 66100	1	88	36.063
06/14/09	CHY	gs	10.40	Stk 1119900	7	35	34.476
05/10/09	LCH	gd	8.00	Stk 545100	3	25	35.666
04/15/09	NEW	T gf	7.00	Stk 96900	1		35.864

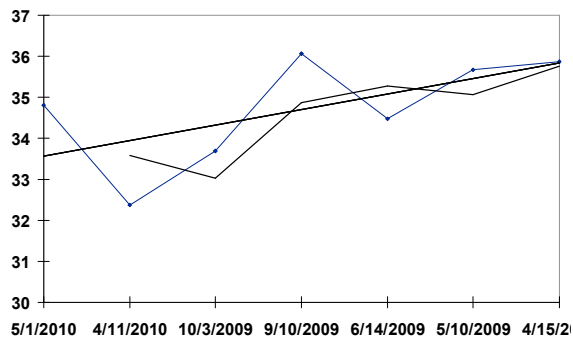

BEL 06/05/10 RACE: 7 8.00 F SURFACE: T JsAGm-G1

5 PROVISO

- GB B. 5YO m, (Dansili*GB - Binche, Woodman)

<u>Date</u>	<u>Trk</u>	<u>Surf</u>	<u>Dis (F)</u>	<u>Class</u>	<u>Fin</u>	<u>Layoff Days</u>	<u>TS</u>
03/06/10	SA	T fm	8.00	FKilroeH-G1	1	34	36.049
01/31/10	SA	S fst	7.00	SntMncaH-G1	2	86	32.807
11/06/09	OSA	S fst	9.00	BCLdsCls-G1	4	26	31.115
10/11/09	Kee	S fst	9.00	Spinster-G1	1	35	33.862
09/06/09	LCH	gs	7.00	Stk 114400	1	35	35.468
08/02/09	DEA	sf	8.00	Stk 356300	3	46	35.468
06/17/09	ASC	T gf	8.00	Stk 205200	8	31	32.691
05/17/09	LCH	sf	9.00	Stk 337300	5	27	33.682
04/20/09	LCH	gs	8.00	Alw 33000	1		33.484

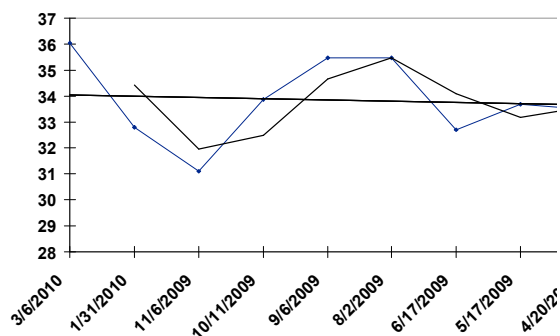

BEL 06/05/10 RACE: 8 6.00 F SURFACE: D TruNrthH-G2

1 MORE THAN A REASON - Ky B. 5YO h , (More Than Ready - Sab's Reason, Sabona)

<u>Date</u>	<u>Trk</u>	<u>Surf</u>	<u>Dis (F)</u>	<u>Class</u>	<u>Fin</u>	<u>Layoff Days</u>	<u>TS</u>
05/12/10	Bel	D my	6.00	Alw 25000s	1	12	31.608
04/30/10	Bel	D fst	8.00	Wstchstr-G3	7	13	29.731
04/17/10	Aqu	D my	6.00	Alw 20000s	2	14	30.120
04/03/10	Aqu	D fst	9.00	Excelsr-G3	4	20	28.370
03/14/10	Aqu	D sly	8.32	Alw 16000s	1	7	30.392
03/07/10	Aqu	D fst	9.00	Stymie65k	5	28	30.254
02/07/10	Aqu	D fst	8.50	OC 100k/C -N	1	22	30.562
01/16/10	Aqu	D fst	8.50	EvngAttire65k	5	10	30.593
01/06/10	Aqu	D fst	8.00	OC 100k/C -N	3	25	29.332
12/12/09	Aqu	D fst	9.50	QeensCoH-G3	3		29.191

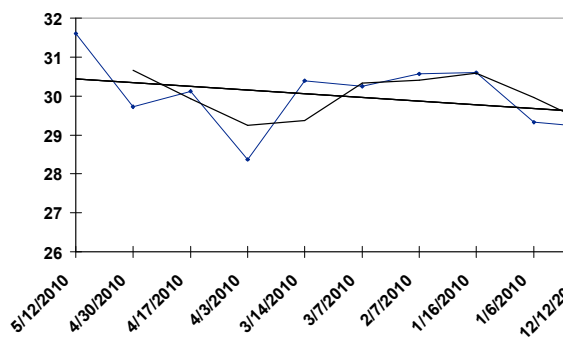

BEL 06/05/10 RACE: 8 6.00 F SURFACE: D TruNrthH-G2

2 CUSTOM FOR CARLOS - Ky B. 4YO c, (More Than Ready - Meadow Oaks, Meadowlake)

Date	Trk	Surf	Dis (F)	Class	Fin	Layoff Days	TS
04/09/10	OP	D fst	6.00	CntFltH-G3	1	34	34.472
03/06/10	Aqu	D fst	6.00	Toboggan-G3	2	56	32.597
01/09/10	GP	D sly	6.00	MrProsp-G3	1	49	32.315
11/21/09	CD	D fst	6.00	BetOSnshnH58k	1	42	32.366
10/10/09	Pha	D fst	6.00	GallntBobH250	2	33	33.781
09/07/09	Pha	T fm	5.00	TrfMonstrH250	6	35	31.249
08/03/09	Sar	D fst	6.50	Amstrdam-G2	4	29	26.243
07/05/09	Mth	D fst	6.00	JerShr-G3	1	37	29.970
05/29/09	CD	D fst	6.00	Alw 47745N1X	1	28	28.261
05/01/09	CD	D gd	7.00	Alw 49995N1X	4		26.597

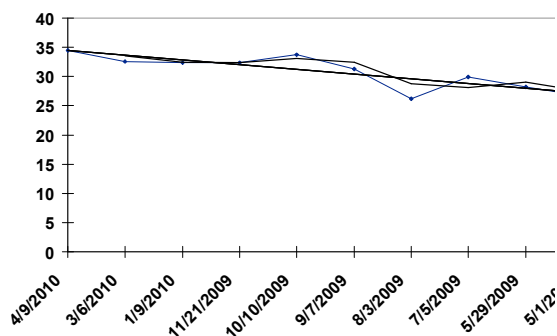

BEL 06/05/10 RACE: 8 6.00 F SURFACE: D TruNrthH-G2

3 BRIBON

- Fr Ch. 7YO g, (Mark of Esteem*Ire - Rowat Arazi*GB, Arazi)

<u>Date</u>	<u>Trk</u>	<u>Surf</u>	<u>Dis (F)</u>	<u>Class</u>	<u>Fin</u>	<u>Layoff Days</u>	<u>TS</u>
04/30/10	Bel	D fst	8.00	Wstchstr-G3	5	153	34.776
11/28/09	Aqu	D fst	8.00	CigarMiH-G1	2	69	33.538
09/20/09	WO	T fm	8.00	WoMile-G1	5	42	37.746
08/09/09	Sar	T fm	8.00	OC 100k/C -N	1	76	35.471
05/25/09	Bel	D fst	8.00	MtropolthH-G1	1	26	35.881
04/29/09	Bel	D fst	8.00	Wstchstr-G3	1	46	35.772
03/14/09	GP	D fst	8.00	GPH-G2	4	30	29.610
02/12/09	GP	D fst	8.00	OC 100k/C -N	1	40	32.161
01/03/09	GP	D fst	8.00	HalHope-G3	10		28.508

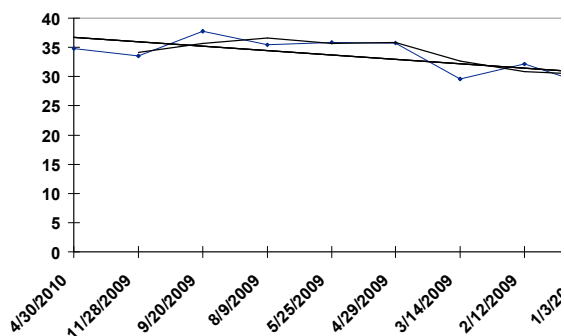

BEL 06/05/10 RACE: 8 6.00 F SURFACE: D TruNrthH-G2

4 STRASBOURG

- Ky Ch. 4YO c, (Friends Lake - Incredible Me, Mt. Livermore)

<u>Date</u>	<u>Trk</u>	<u>Surf</u>	<u>Dis (F)</u>	<u>Class</u>	<u>Fin</u>	<u>Layoff Days</u>	<u>TS</u>
05/14/10	Bel	D fst	8.00	Alw 53000N1X	2	55	35.819
03/20/10	GP	D fst	6.00	Alw 37000N1X	2	35	32.472
02/13/10	GP	D fst	7.00	Md Sp Wt 35k	1	266	30.706
05/23/09	Bel	D fst	6.50	Md Sp Wt 43k	2		31.098

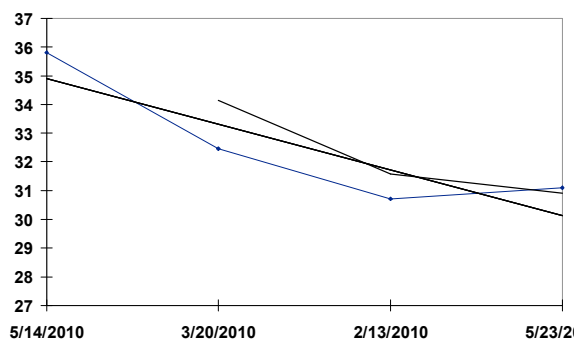

BEL 06/05/10 RACE: 8 6.00 F SURFACE: D TruNrthH-G2

5 SNAPSHOT

- Ky Dk. b or br 4YO c, (Awesome Again - Cajun Flash, Bertrando)

<u>Date</u>	<u>Trk</u>	<u>Surf</u>	<u>Dis (F)</u>	<u>Class</u>	<u>Fin</u>	<u>Layoff Days</u>	<u>TS</u>
05/15/10	Pim	D fst	6.00	MdSprntH-G3	5	48	31.656
03/28/10	GP	D fst	6.00	OC 62k/N2X -N	1	45	32.453
02/11/10	GP	D fst	7.00	OC 62k/N2X -N	4	221	32.321
07/05/09	Mth	D fst	6.00	JerShr-G3	2	50	29.931
05/16/09	Bel	D fst	6.00	Alw 43000N2L	1	21	32.329
04/25/09	CD	D fst	6.00	Alw 50200N1X	2	56	28.119
02/28/09	GP	D fst	6.00	Md Sp Wt 35k	1	56	31.355
01/03/09	SA	S fst	5.50	Md Sp Wt 46k	5		23.360

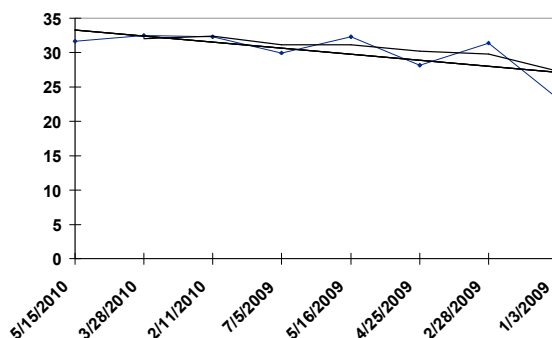

BEL 06/05/10 RACE: 8 6.00 F SURFACE: D TruNrthH-G2

6 FORMIDABLE

- Ky B. 5YO h , (Sky Mesa - Santaria, Star de Naskra)

<u>Date</u>	<u>Trk</u>	<u>Surf</u>	<u>Dis (F)</u>	<u>Class</u>	<u>Fin</u>	<u>Layoff Days</u>	<u>TS</u>
04/30/10	CD	T fm	5.00	TurfSprt-G3	4	26	36.357
04/04/10	GP	T fm	5.00	Alw 43000NC	1	17	36.002
03/18/10	GP	D fst	6.00	OC 80k/N3X -N	1	64	30.315
01/13/10	GP	D fst	6.00	OC 62k/N2X -N	1	48	33.455
11/26/09	Aqu	D fst	6.00	FallHwtH-G3	9	39	28.927
10/18/09	Bel	D sly	7.00	OC 50k/N2X -N	3	9	30.527
10/09/09	Kee	S fst	6.00	Phoenix-G3	5	48	31.380
08/22/09	Sar	D my	6.00	OC 50k/N2X -N	2	9	28.079
08/13/09	Sar	D fst	7.00	OC 35k/N3L -N	3	106	25.006
04/29/09	Bel	D fst	8.00	Wstchstr-G3	7		28.676

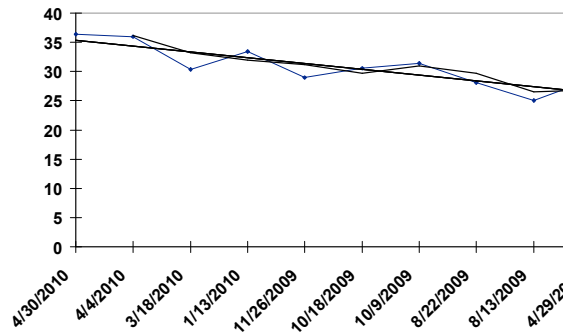

BEL 06/05/10 RACE: 8 6.00 F SURFACE: D TruNrthH-G2

7 ELUSIVE WARNING - Ky Ch. 6YO h , (Elusive Quality - Valid Warning, Valid Appeal)

<u>Date</u>	<u>Trk</u>	<u>Surf</u>	<u>Dis (F)</u>	<u>Class</u>	<u>Fin</u>	<u>Layoff Days</u>	<u>TS</u>
05/01/10	Del	D fst	6.00	VAMscrliMm75k	1	28	32.406
04/03/10	Aqu	D fst	7.00	CarterH-G1	4	28	27.402
03/06/10	Aqu	D fst	6.00	Toboggan-G3	4	34	27.208
01/31/10	GP	D fst	7.00	OC 80k/N3X -N	1	22	31.032
01/09/10	GP	T yl	5.00	GpTrfSprnt75k	4		37.751

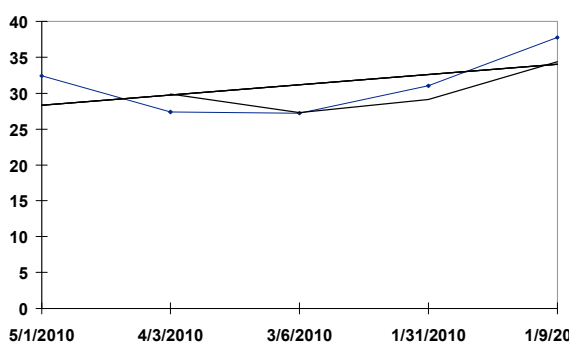

BEL 06/05/10 RACE: 8 6.00 F SURFACE: D TruNrthH-G2

8 CHECKLIST

- Ky B. 4YO c, (Gone West - Yearly Report, General Meeting)

<u>Date</u>	<u>Trk</u>	<u>Surf</u>	<u>Dis (F)</u>	<u>Class</u>	<u>Fin</u>	<u>Layoff Days</u>	<u>TS</u>
04/17/10	GP	D fst	6.50	OC 62k/N2X -N	1	45	25.130
03/03/10	GP	D fst	7.00	OC 62k/N2X -N	2	269	29.579
06/07/09	Mth	D fst	6.00	Rumson70k	3	22	32.849
05/16/09	Pim	D fst	6.00	HJacobs-G3	3	21	30.988
04/25/09	CD	D fst	7.50	DbyTrial-G3	3	35	29.341
03/21/09	GP	D sly	6.50	Alw 37000N1X	1	50	32.191
01/30/09	GP	D fst	6.00	Alw 37000N1X	5	27	26.068
01/03/09	GP	D fst	6.00	Md Sp Wt 35k	1		31.335

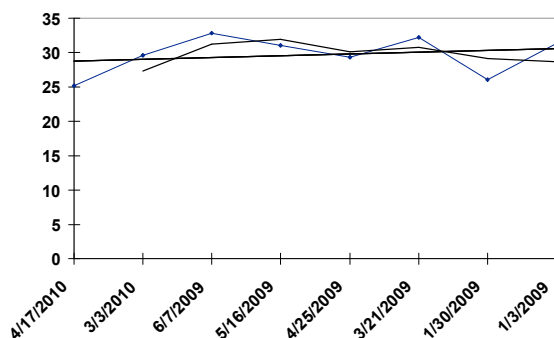

BEL 06/05/10 RACE: 8 6.00 F SURFACE: D TruNrthH-G2

9 FANTASY FREE

- Cal Dk. b or br 5YO g , (Free House - Cat Ballado, Saint Ballado)

<u>Date</u>	<u>Trk</u>	<u>Surf</u>	<u>Dis (F)</u>	<u>Class</u>	<u>Fin</u>	<u>Layoff Days</u>	<u>TS</u>
04/24/10	Ho1	S fst	7.50	Tiznow150k	1	27	30.871
03/28/10	SA	S fst	6.00	OC 40k/N1X -N	2	22	32.052
03/06/10	SA	S fst	6.50	OC 40k/N1X -N	3	29	30.462
02/05/10	SA	S fst	7.00	Alw 56984N1X	4	13	28.902
01/23/10	SA	Off fst	6.50	OC 25k/N1X -N	1	13	30.024
01/10/10	SA	S fst	8.50	OC 25k/N1X -N	4	29	31.945
12/12/09	Ho1	S fst	8.50	Clm c-22500	1	17	28.307
11/25/09	Ho1	S fst	6.50	OC 25k/N1X	4	17	29.198
11/08/09	OSA	S fst	6.00	Clm 16000	1	16	29.377
10/23/09	OSA	S fst	8.50	Clm 16000	2		31.599

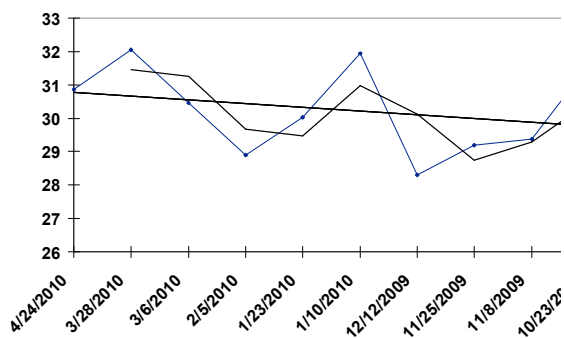

BEL 06/05/10 RACE: 8 6.00 F SURFACE: D TruNrthH-G2

10 GATO GO WIN

- Fla Dk. b or br 4YO c, (City Place - Brooks N Boots, Odyle)

<u>Date</u>	<u>Trk</u>	<u>Surf</u>	<u>Dis (F)</u>	<u>Class</u>	<u>Fin</u>	<u>Layoff Days</u>	<u>TS</u>
04/03/10	SA	S fst	6.50	PtroGrnH-G2	2	63	31.346
01/30/10	SA	S fst	6.00	OC 62k/N2X -N	1	216	31.496
06/28/09	Stk	D fst	6.00	PnkRbbnInv58k	7	64	27.229
04/25/09	CD	D fst	7.50	DbyTrial-G3	6	68	25.646
02/16/09	SA	S fst	7.00	SnVicnte-G2	3		28.484

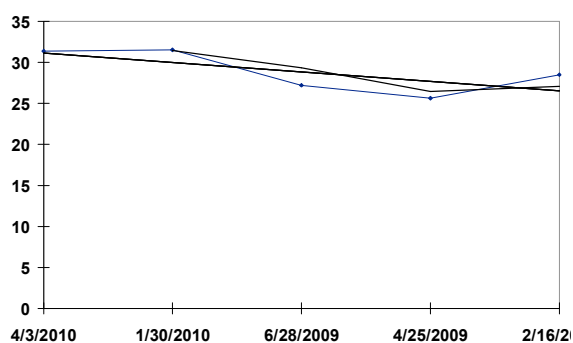

BEL 06/05/10 RACE: 9 8.00 F SURFACE: D Acorn-G1

1 HOT TRIP

- Fla Ch. 3YO f, (Trippi - Yellow Heat, Gold Fever)

<u>Date</u>	<u>Trk</u>	<u>Surf</u>	<u>Dis (F)</u>	<u>Class</u>	<u>Fin</u>	<u>Layoff Days</u>	<u>TS</u>
05/13/10	Bel	D fst	8.50	OC 75k/N1X -N	1	39	31.987
04/04/10	GP	D fst	8.00	Md Sp Wt 45k	1	39	31.402
02/24/10	GP	D fst	6.00	Md Sp Wt 35k	5	31	30.506
01/24/10	GP	T fm	8.00	Md Sp Wt 35k	12	18	30.229
01/06/10	GP	D fst	6.00	Md Sp Wt 35k	2		31.693

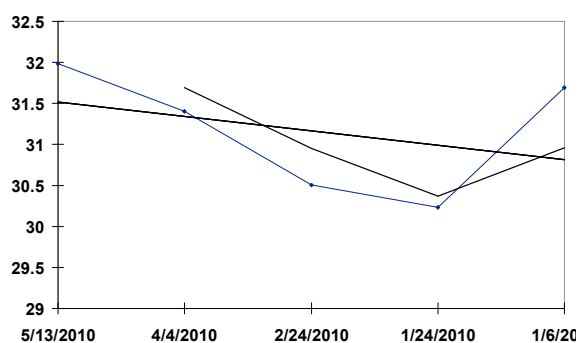

BEL 06/05/10 RACE: 9 8.00 F SURFACE: D Acorn-G1

2 TANDA

- Fla B. 3YO f, (Sweetsouthernst - Doc's Stormy Girl, Dr. Caton)

<u>Date</u>	<u>Trk</u>	<u>Surf</u>	<u>Dis (F)</u>	<u>Class</u>	<u>Fin</u>	<u>Layoff Days</u>	<u>TS</u>
05/09/10	Ho1	S fst	7.00	Railbird-G3	1	42	31.534
03/28/10	SA	S fst	6.50	SntPaula-G3	1	23	29.410
03/05/10	SA	T fm	6.50	OC 80k/N1X -N	1	40	29.229
01/24/10	SA	T gd	6.50	SweetLife66k	2	21	34.485
01/03/10	SA	T fm	6.50	Md Sp Wt 46k	1	23	28.037
12/11/09	Ho1	Off fst	6.00	Md Sp Wt 37k	5		29.308

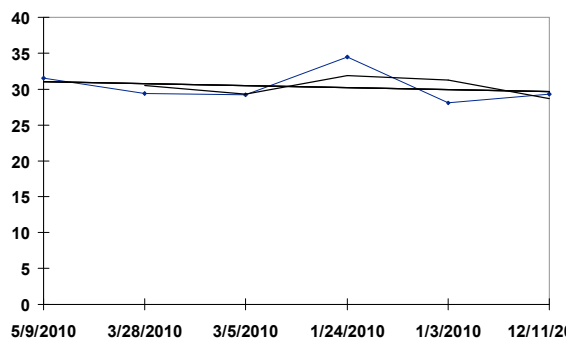

BEL 06/05/10 RACE: 9 8.00 F SURFACE: D Acorn-G1

3 DANCES WITH ASHLEY - Fla Ch. 3YO f, (Wildcat Heir - Fast Lisa, Sword Dance*Ire)

<u>Date</u>	<u>Trk</u>	<u>Surf</u>	<u>Dis (F)</u>	<u>Class</u>	<u>Fin</u>	<u>Layoff Days</u>	<u>TS</u>
04/03/10	Tam	D fst	7.00	SophFlilies85k	1	47	30.224
02/15/10	OTC	S fst	6.00	OBSSprint50k	1	37	30.500
01/09/10	GP	D sly	6.00	OldHat-G3	9	37	29.553
12/03/09	Crc	D fst	5.50	Alw 23700N1X	1	26	24.642
11/07/09	Crc	T gd	5.00	Md Sp Wt 23k	1		36.531

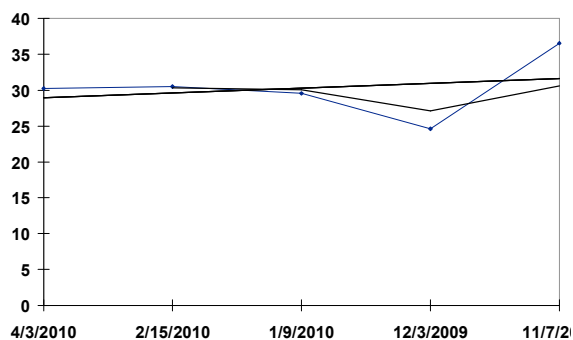

BEL 06/05/10 RACE: 9 8.00 F SURFACE: D Acorn-G1

4 SEEKING THE TITLE

- Ky B. 3YO f, (Seeking the Gold - Title Seeker, Monarchos)

<u>Date</u>	<u>Trk</u>	<u>Surf</u>	<u>Dis (F)</u>	<u>Class</u>	<u>Fin</u>	<u>Layoff Days</u>	<u>TS</u>
03/26/10	FG	D fst	8.50	FGOaks-G2	3	26	31.674
02/28/10	FG	D fst	8.18	Md Sp Wt 39k	1	36	29.695
01/23/10	FG	D fst	6.00	Md Sp Wt 43k	5		26.498

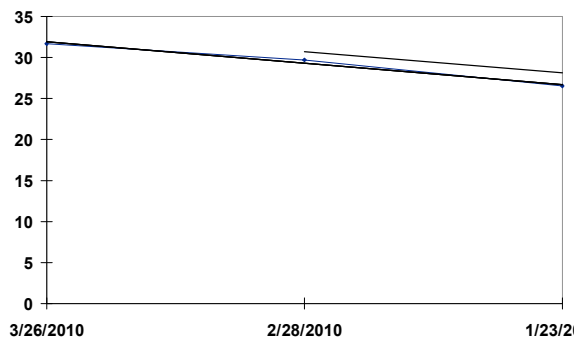

BEL 06/05/10 RACE: 9 8.00 F SURFACE: D Acorn-G1

5 STREAKER

- Ky B. 3YO f, (Forest Wildcat - Matlacha Pass, Seeking the Gold)

<u>Date</u>	<u>Trk</u>	<u>Surf</u>	<u>Dis (F)</u>	<u>Class</u>	<u>Fin</u>	<u>Layoff Days</u>	<u>TS</u>
05/06/10	Bel	D fst	8.00	OC 50k/N2X -N	1	40	32.140
03/27/10	GP	D fst	8.00	Alw 37000N1X	1	35	31.485
02/20/10	GP	D fst	7.00	Md Sp Wt 35k	1		30.478

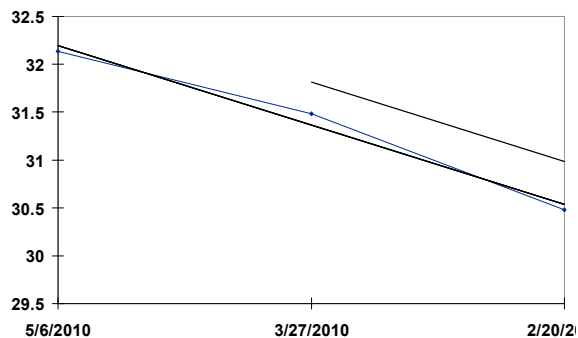

BEL 06/05/10 RACE: 9 8.00 F SURFACE: D Acorn-G1

6 AMEN HALLELUJAH

- Fla Dk. b or br 3YO f, (Montbrook - Sara's Success, Concorde's Tune)

Date	Trk	Surf	Dis (F)	Class	Fin	Layoff Days	TS
04/30/10	CD	D fst	9.00	KyOaks-G1	6	41	28.544
03/20/10	GP	D fst	9.00	BonnieMs-G2	2	21	32.116
02/27/10	GP	D fst	8.00	DvonaDal-G2	1	42	27.842
01/16/10	SA	S fst	7.00	SntaYnez-G2	1	27	31.405
12/20/09	Ho1	S fst	8.50	HolStrlt-G1	3	72	31.163
10/09/09	Kee	S fst	8.50	Alcibiad-G1	3	21	32.691
09/18/09	AP	S fst	6.00	OC 50k/N1X -N	1	26	30.584
08/23/09	AP	S fst	6.00	Md Sp Wt 28k	1	46	29.541
07/08/09	AP	S fst	4.50	Md 40000	2	32	28.984
06/06/09	AP	S fst	4.50	Md Sp Wt 29k	5		24.109

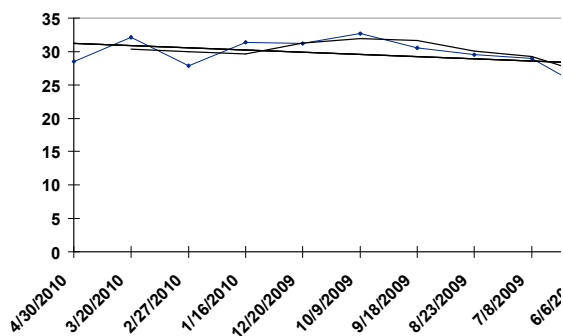

BEL 06/05/10 RACE: 9 8.00 F SURFACE: D Acorn-G1

7 QUIET TEMPER

- Ky B. 3YO f, (Quiet American - Dead Aim, Silver Deputy)

<u>Date</u>	<u>Trk</u>	<u>Surf</u>	<u>Dis (F)</u>	<u>Class</u>	<u>Fin</u>	<u>Layoff Days</u>	<u>TS</u>
04/30/10	CD	D fst	9.00	KyOaks-G1	8	35	27.375
03/26/10	FG	D fst	8.50	FGOaks-G2	1	34	32.882
02/20/10	FG	D fst	8.50	Slvbltd-G3	2	28	31.297
01/23/10	FG	D fst	8.18	TiffnyLass74k	5	20	28.272
01/03/10	FG	D fst	8.18	OC 50k/N1X -N	1	30	32.731
12/04/09	DeD	D sly	8.00	DedPrncs-G3	1	61	23.819
10/04/09	Bel	D gd	8.00	Md Sp Wt 44k	2	28	32.209
09/06/09	Sar	D fst	7.00	Md Sp Wt 50k	2	27	29.117
08/10/09	Sar	D fst	6.00	Md Sp Wt 50k	2		27.460

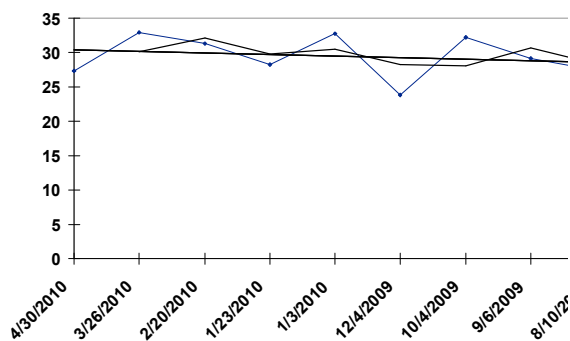

BEL 06/05/10 RACE: 9 8.00 F SURFACE: D Acorn-G1

8 MUCH REJOICING

- Ky Ch. 3YO f, (Distorted Humor - Soaring Softly, Kris S.)

<u>Date</u>	<u>Trk</u>	<u>Surf</u>	<u>Dis (F)</u>	<u>Class</u>	<u>Fin</u>	<u>Layoff Days</u>	<u>TS</u>
04/03/10	Kee	D fst	7.00	Alw 53595N1X	1	48	27.056
02/14/10	GP	D fst	6.00	Md Sp Wt 35k	1		31.654

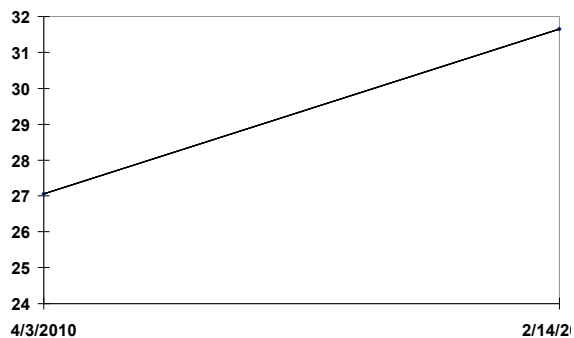

BEL 06/05/10 RACE: 9 8.00 F SURFACE: D Acorn-G1

9 BUCKLEUPBUTTERCUP - Ky Gr/ro 3YO f, (Najran - Golden Borders, Conquistador Cielo)

<u>Date</u>	<u>Trk</u>	<u>Surf</u>	<u>Dis (F)</u>	<u>Class</u>	<u>Fin</u>	<u>Layoff Days</u>	<u>TS</u>
05/01/10	CD	D sly	7.50	8Belles-G3	1	28	28.360
04/03/10	Kee	D fst	7.00	Alw 53595N1X	2	27	26.973
03/07/10	GP	D fst	6.50	Alw 35000s	1	20	27.796
02/15/10	GP	D fst	7.00	Alw 35000s	1	31	29.282
01/15/10	Tam	T fm	8.00	Alw 20200N1X	2	19	32.755
12/27/09	Tam	T fm	8.50	Alw 20200N1X	3	50	31.531
11/07/09	CD	D fst	6.00	Md 30000	1		22.472

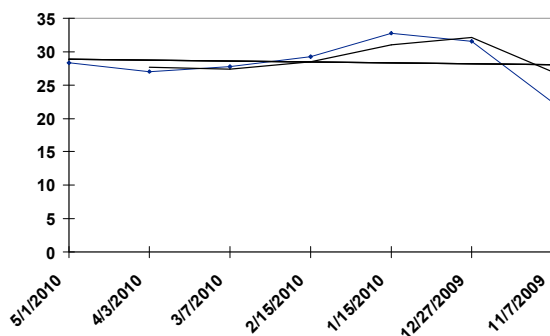

BEL 06/05/10 RACE: 9 8.00 F SURFACE: D Acorn-G1

10 TIDAL POOL

- Ky B. 3YO f, (Yankee Gentleman - Sea Rhythm, Deputy Minister)

<u>Date</u>	<u>Trk</u> <u>Pim</u>	<u>Surf</u>	<u>Dis (F)</u>	<u>Class</u>	<u>Fin</u>	<u>Layoff Days</u>	<u>TS</u>
05/14/10	Pim	D fst	9.00	BlkEySsn-G2	3	14	28.412
04/30/10	CD	D fst	9.00	KyOaks-G1	3	28	30.698
04/02/10	OP	D fst	8.50	Fantasy-G2	2	43	33.561
02/18/10	OP	D fst	8.00	Alw 38000N3L	1	26	28.319
01/23/10	FG	D fst	8.18	TiffnyLass74k	3	56	31.816
11/28/09	CD	T fm	8.00	CaressingH61k	4	27	32.718
11/01/09	CD	D fst	8.00	Pocahnts-G3	5	23	30.249
10/09/09	Kee	S fst	8.50	Alcibiad-G1	6	51	32.703
08/19/09	Sar	D gd	6.00	OC 75k/N1X -N	1	53	26.316
06/27/09	CD	D fst	6.00	Debutant-G3	4		26.282

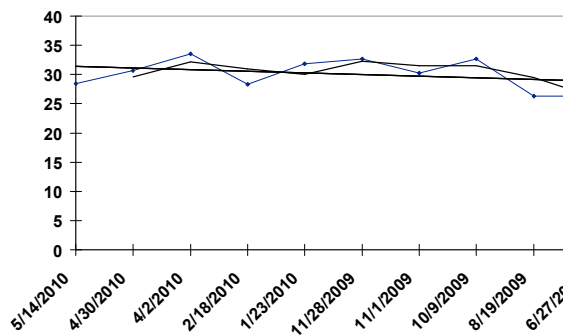

BEL 06/05/10 RACE: 9 8.00 F SURFACE: D Acorn-G1

11 INDIAN BURN

- Ky Gr/ro 3YO f, (Indian Charlie - Christmas Affair, Black Tie Affair*Ire)

<u>Date</u>	<u>Trk</u>	<u>Surf</u>	<u>Dis (F)</u>	<u>Class</u>	<u>Fin</u>	<u>Layoff Days</u>	<u>TS</u>
04/10/10	Aqu	D fst	8.00	Comely-G3	4	21	31.427
03/20/10	Aqu	D fst	6.00	Cicada-G3	3	34	31.619
02/14/10	Aqu	D fst	6.00	DrlyPrcius63k	4	35	30.337
01/10/10	Aqu	D fst	6.00	Ruthless65k	1	79	27.690
10/23/09	Bel	D fst	7.00	Md Sp Wt 43k	1	33	27.189
09/20/09	Bel	D fst	5.50	Md Sp Wt 43k	3		23.632

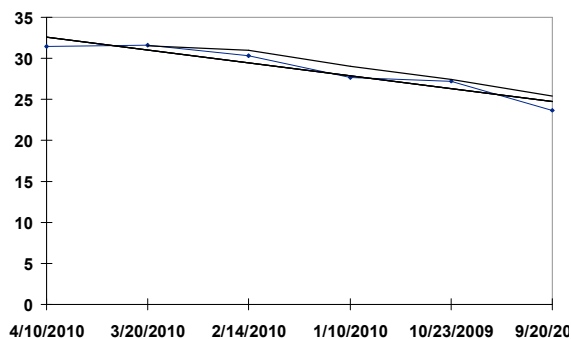

BEL 06/05/10 RACE: 9 8.00 F SURFACE: D Acorn-G1

12 CHAMPAGNE D'ORO

- Ky B. 3YO f, (Medaglia d'Oro - Champagne Glow, Saratoga Six)

<u>Date</u>	<u>Trk</u>	<u>Surf</u>	<u>Dis (F)</u>	<u>Class</u>	<u>Fin</u>	<u>Layoff Days</u>	<u>TS</u>
04/30/10	CD	D fst	9.00	KyOaks-G1	11	35	26.304
03/26/10	FG	D fst	8.50	FGOaks-G2	2	34	33.413
02/20/10	FG	D fst	6.00	Md Sp Wt 39k	1	106	30.158
11/06/09	OSA	S fst	8.50	BCJuvFil-G1	12	60	29.326
09/07/09	Dmr	S fst	7.00	DmrFut-G1	8	29	29.564
08/09/09	Dmr	S fst	5.50	Md Sp Wt 53k	1	28	29.098
07/12/09	Ho1	S fst	6.00	Landaluce98k	4	31	27.362
06/11/09	Ho1	S fst	5.50	Cinderella76k	3	41	31.320
05/01/09	Ho1	S fst	4.50	Md Sp Wt 47k	2		34.518

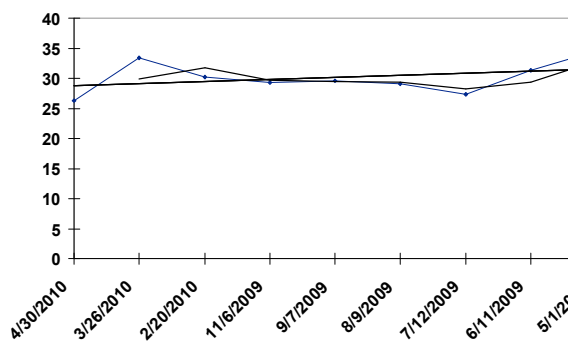

BEL 06/05/10 RACE: 9 8.00 F SURFACE: D Acorn-G1

13 CRISP

- Ky Dk. b or br 3YO f, (El Corredor - Cat's Fair, Sir Cat)

<u>Date</u>	<u>Trk</u>	<u>Surf</u>	<u>Dis (F)</u>	<u>Class</u>	<u>Fin</u>	<u>Layoff Days</u>	<u>TS</u>
04/30/10	CD	D fst	9.00	KyOaks-G1	7	55	28.488
03/06/10	SA	S fst	8.50	SAOaks-G1	1	21	34.983
02/13/10	SA	S fst	8.00	LsVrgnes-G1	4	34	34.509
01/10/10	SA	S fst	8.50	SntYsabl-G3	1	31	34.915
12/10/09	Ho1	S fst	8.50	Md Sp Wt 38k	1	25	29.475
11/15/09	Ho1	S fst	6.50	Md Sp Wt 39k	3		29.366

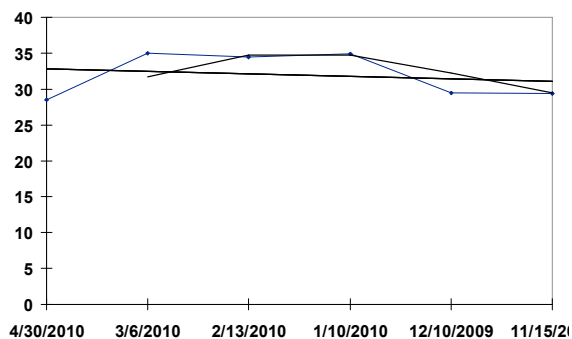

BEL 06/05/10 RACE: 10 10.00 F SURFACE: T ManhttnH-G1

1 GIO PONTI

- Ky B. 5YO h , (Tale of the Cat - Chipeta Springs, Alydar)

<u>Date</u>	<u>Trk</u>	<u>Surf</u>	<u>Dis (F)</u>	<u>Class</u>	<u>Fin</u>	<u>Layoff Days</u>	<u>TS</u>
03/27/10	Mey	ft	10.00	Stk 10000000	4	35	36.856
02/20/10	Tam	T fm	8.50	TampaBay146k	2	105	34.856
11/07/09	OSA	S fst	10.00	BCClasic-G1	2	35	34.645
10/03/09	Bel	T sf	12.00	TfClscIv-G1	2	56	31.757
08/08/09	AP	T gd	10.00	ArlMilln-G1	1	28	33.046
07/11/09	Bel	T fm	11.00	ManOWar-G1	1	35	35.413
06/06/09	Bel	T yl	10.00	ManhttnH-G1	1	91	35.268
03/07/09	SA	T fm	8.00	FKilroeH-G1	1	28	37.481
02/07/09	SA	S fst	9.00	Strub-G2	5		34.586

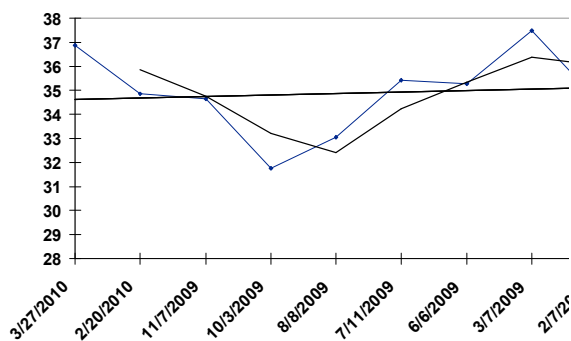

BEL 06/05/10 RACE: 10 10.00 F SURFACE: T ManhttnH-G1

2 STRIKE A DEAL

- Ky B. 6YO h , (Smart Strike - Shag, Dixieland Band)

<u>Date</u>	<u>Trk</u>	<u>Surf</u>	<u>Dis (F)</u>	<u>Class</u>	<u>Fin</u>	<u>Layoff Days</u>	<u>TS</u>
05/15/10	Pim	T fm	9.00	Dixie-G2	1	315	36.219
07/04/09	Mth	T fm	11.00	UnitdNtn-G1	7	21	32.575
06/13/09	Mth	T gd	9.00	Monmouth200k	7	28	38.966
05/16/09	Pim	T fm	9.00	Dixie-G2	6		36.055

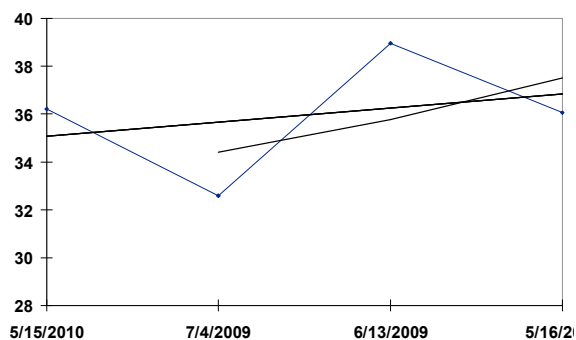

BEL 06/05/10 RACE: 10 10.00 F SURFACE: T ManhttnH-G1

3 PINCKNEY HILL

- Ky B. 4YO r, (A.P. Indy - Jemima*GB, Owington*GB)

<u>Date</u>	<u>Trk</u>	<u>Surf</u>	<u>Dis (F)</u>	<u>Class</u>	<u>Fin</u>	<u>Layoff Days</u>	<u>TS</u>
04/25/10	Crc	T fm	8.00	MiaMlH-G3	2	49	35.208
03/07/10	GP	T fm	9.00	OC 80k/N3X -N	1	50	36.585
01/16/10	GP	T fm	9.00	Alw 39000N2X	1	97	34.747
10/11/09	Bel	T fm	8.50	OC 50k/N2X -N	4	102	34.908
07/01/09	Bel	T gd	9.00	DonJack67k	2	42	35.894
05/20/09	Bel	T fm	8.00	Alw 46000N1X	1	118	34.810
01/22/09	GP	T fm	8.00	Md Sp Wt 35k	1		36.261

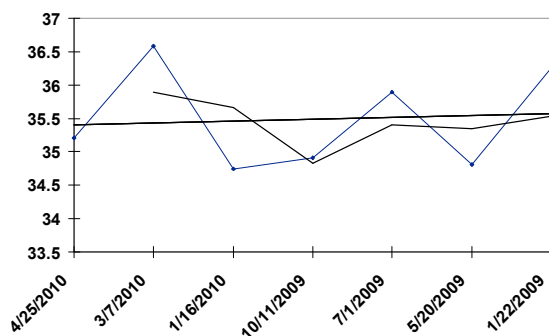

BEL 06/05/10 RACE: 10 10.00 F SURFACE: T ManhttnH-G1

4 WINCHESTER

- Va B. 5YO h , (Theatrical*Ire - Rum Charger*Ire, Spectrum*Ire)

<u>Date</u>	<u>Trk</u>	<u>Surf</u>	<u>Dis (F)</u>	<u>Class</u>	<u>Fin</u>	<u>Layoff Days</u>	<u>TS</u>
04/21/10	Kee	T fm	12.00	Alw 51794N2X	1	25	31.843
03/27/10	GP	T gd	12.00	PanAmer-G3	4	27	34.477
02/28/10	GP	T gd	11.00	MDiarmd-G2	2	64	38.663
12/26/09	Crc	T fm	12.00	WLMcKntH-G2	3	65	36.641
10/22/09	Kee	T fm	12.00	Sycamore-G3	2	39	34.531
09/13/09	Bel	T yl	11.00	BwlnGrnH-G2	2	43	38.721
08/01/09	Sar	T gd	8.50	OC 50k/N2X -N	6		35.406

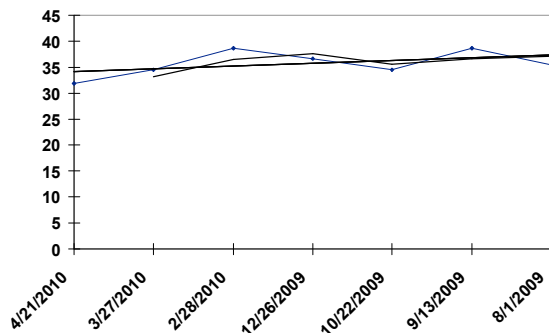

BEL 06/05/10 RACE: 10 10.00 F SURFACE: T ManhttnH-G1

5 TAKE THE POINTS

- Ky Gr/ro 4YO c, (Even the Score - Ginger Ginger, Fred Astaire)

<u>Date</u>	<u>Trk</u>	<u>Surf</u>	<u>Dis (F)</u>	<u>Class</u>	<u>Fin</u>	<u>Layoff Days</u>	<u>TS</u>
03/27/10	Mey	gf	9.00	Stk 5000000	5	49	35.071
02/06/10	GP	T fm	9.00	GPTurfH-G1	1	69	35.428
11/29/09	Ho1	T fm	10.00	Ho1Derby-G1	7	50	34.624
10/10/09	Bel	T fm	9.00	JamaicaH-G1	1	63	35.121
08/08/09	AP	T gd	10.00	Secretar-G1	1	21	32.792
07/18/09	Cn1	T gd	10.00	VaDby-G2	3	28	36.695
06/20/09	Cn1	T fm	9.50	Cn1TrfCp-G2	4	35	32.630
05/16/09	Pim	D fst	9.50	Preaknes-G1	13	42	26.184
04/04/09	SA	S fst	9.00	SADerby-G1	4	35	34.143
02/28/09	SA	S fst	9.00	Sham-G3	2		33.526

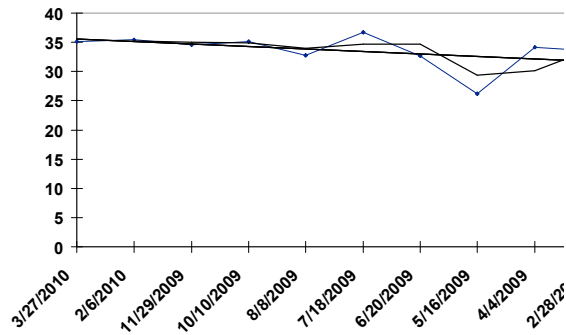

BEL 06/05/10 RACE: 10 10.00 F SURFACE: T ManhttnH-G1

6 COURT VISION

- Ky Dk. b or br 5YO h, (Gulch - Weekend Storm, Storm Bird)

<u>Date</u>	<u>Trk</u>	<u>Surf</u>	<u>Dis (F)</u>	<u>Class</u>	<u>Fin</u>	<u>Layoff Days</u>	<u>TS</u>
05/01/10	CD	T yl	9.00	TurfClsc-G1	2	22	36.633
04/09/10	Kee	T fm	8.00	MakrsMrk-G1	2	62	35.602
02/06/10	GP	T fm	9.00	GPTurfH-G1	2	91	35.371
11/07/09	OSA	T fm	8.00	BCMile-G1	4	28	37.857
10/10/09	Kee	T sf	8.00	ShdwlTfM-G1	1	98	35.814
07/04/09	Mth	T fm	11.00	UnitdNtn-G1	6	28	33.286
06/06/09	Bel	T yl	10.00	ManhttnH-G1	4	35	36.437
05/02/09	CD	T gd	9.00	TurfClsc-G1	3	56	36.706
03/07/09	SA	S fst	10.00	SAH-G1	7	34	32.713
02/01/09	GP	T fm	9.00	GPTurfH-G1	3		36.942

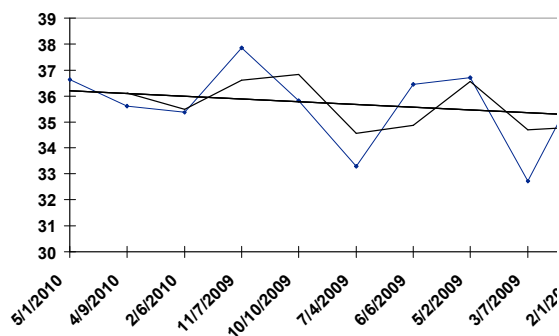

BEL 06/05/10 RACE: 10 10.00 F SURFACE: T ManhttnH-G1

7 JET PROPULSION

- Fla B. 7YO g, (Double Honor - Her Jet, Northjet*Ire)

<u>Date</u>	<u>Trk</u>	<u>Surf</u>	<u>Dis (F)</u>	<u>Class</u>	<u>Fin</u>	<u>Layoff Days</u>	<u>TS</u>
04/25/10	Crc	T fm	8.00	MiaMlH-G3	8	29	33.565
03/27/10	FG	T fm	9.00	MMunzJrH-G2	4	35	30.213
02/20/10	GP	T fm	8.00	CanTuf-G3	3	21	38.908
01/30/10	GP	T fm	9.00	SunMilTurf300	1	49	35.485
12/12/09	Crc	T gd	8.00	OC c-50k/N3X	1	63	33.470
10/10/09	Crc	T fm	7.50	Alw 29500N\$Y	1	34	28.197
09/06/09	Mth	T fm	8.00	RedBank-G3	8	36	30.684
08/01/09	Mnr	T fm	8.32	WVSpeakrCp85k	3	21	34.170
07/11/09	Mth	T fm	8.00	Battlfield70k	7	154	29.381
02/07/09	GP	T fm	8.00	Tallahasee75k	4		36.427

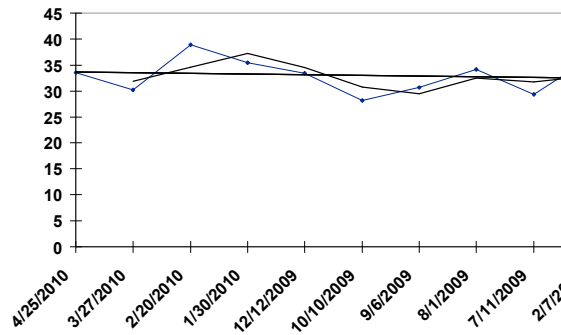

BEL 06/05/10 RACE: 10 10.00 F SURFACE: T ManhttnH-G1

8 GRAND COUTURIER

- GB B. 7YO h, (Grand Lodge - Lady Elgar*Ire, Sadler's Wells)

<u>Date</u>	<u>Trk</u>	<u>Surf</u>	<u>Dis (F)</u>	<u>Class</u>	<u>Fin</u>	<u>Layoff Days</u>	<u>TS</u>
05/01/10	Bel	T fm	8.50	FtMarcy-G3	6	175	36.090
11/07/09	Aqu	T fm	11.00	RedSmthH-G2	2	35	31.448
10/03/09	Bel	T sf	12.00	TfClscIv-G1	4	20	31.616
09/13/09	Bel	T yl	11.00	BwlnGrnH-G2	1	29	39.140
08/15/09	Sar	T fm	12.00	SwrDncr-G1	5	35	35.246
07/11/09	Bel	T fm	11.00	ManOWar-G1	5	28	34.779
06/13/09	Mth	T gd	9.00	Monmouth200k	5		39.480

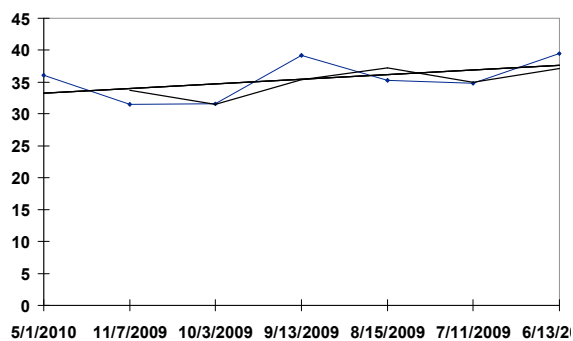

BEL 06/05/10 RACE: 10 10.00 F SURFACE: T ManhttnH-G1

9 JUST AS WELL

- Ky Dk. b or br 7YO h, (A.P. Indy - No Matter What, Nureyev)

<u>Date</u>	<u>Trk</u>	<u>Surf</u>	<u>Dis (F)</u>	<u>Class</u>	<u>Fin</u>	<u>Layoff Days</u>	<u>TS</u>
05/15/10	Pim	T fm	9.00	Dixie-G2	2	27	36.071
04/18/10	Kee	S fst	9.00	BenAli-G3	4	140	31.554
11/29/09	Tok	fm	12.00	Stk 5497800	7	43	35.864
10/17/09	WO	T fm	12.00	CanIntnl-G1	5	27	32.596
09/20/09	WO	T fm	12.00	NrthDanc-G1	2	43	35.419
08/08/09	AP	T gd	10.00	ArlMilln-G1	2	28	34.019
07/11/09	AP	T fm	10.00	ArlH-G3	1	56	30.193
05/16/09	Pim	T fm	9.00	Dixie-G2	2	36	34.910
04/10/09	Kee	T yl	8.00	MakrsMrk-G1	3	41	31.919
02/28/09	GP	T fm	8.00	CanTuf-G3	7		36.140

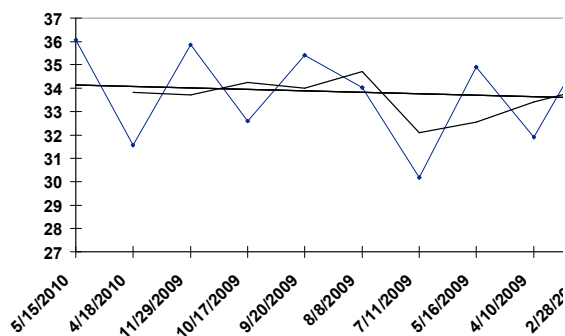

BEL 06/05/10 RACE: 10 10.00 F SURFACE: T ManhttnH-G1

10 INTERPATATION

- Ky Dk. b or br 8YO g, (Langfuhr - Idealistic Cause, Habitory)

<u>Date</u>	<u>Trk</u>	<u>Surf</u>	<u>Dis (F)</u>	<u>Class</u>	<u>Fin</u>	<u>Layoff Days</u>	<u>TS</u>
05/01/10	Bel	T fm	8.50	FtMarcy-G3	8	153	35.061
11/29/09	Tok	fm	12.00	Stk 5497800	14	57	33.286
10/03/09	Bel	T sf	12.00	TfClscIv-G1	1	14	31.825
09/19/09	Pha	T fm	9.00	PTHAPrCp250k	4	22	29.283
08/28/09	Sar	T fm	9.00	BBaruchH-G2	6	26	32.601
08/02/09	Sar	T gd	8.50	4strdavH-G2	7	22	32.375
07/11/09	Bel	T fm	11.00	ManOWar-G1	7	35	35.275
06/06/09	Bel	T yl	10.00	ManhttnH-G1	6	35	36.389
05/02/09	Bel	T gd	8.50	FtMarcy-G3	4		37.212

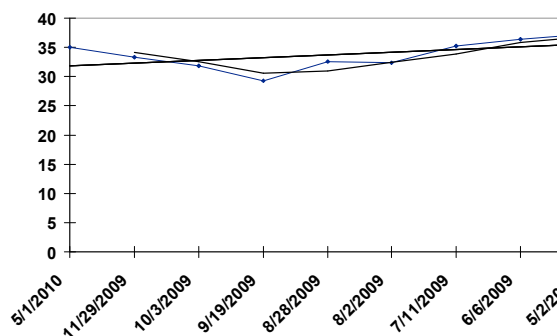

BEL 06/05/10 RACE: 10 10.00 F SURFACE: T ManhttnH-G1

11 EXPANSION

- Ky B. 5YO h , (Maria's Mon - La Sylphide*Swi, Barathea*Ire)

<u>Date</u>	<u>Trk</u>	<u>Surf</u>	<u>Dis (F)</u>	<u>Class</u>	<u>Fin</u>	<u>Layoff Days</u>	<u>TS</u>
04/23/10	Kee	T fm	12.00	Elkhorn-G2	4	54	32.942
02/28/10	GP	T gd	11.00	MDiarmd-G2	5	113	35.221
11/07/09	Aqu	T fm	11.00	RedSmthH-G2	1	29	31.438
10/09/09	Bel	T fm	8.50	OC 75k/N3X -N	2	55	35.997
08/15/09	Sar	T fm	9.50	OC 50k/N2X -N	1	41	32.537
07/05/09	Bel	T fm	8.50	OC 50k/N2X -N	4	29	32.684
06/06/09	Bel	T yl	8.50	OC 50k/N2X -N	2	23	37.306
05/14/09	Bel	T fm	9.00	OC 50k/N2X -N	2	40	36.057
04/04/09	Kee	T fm	12.00	Alw 53450N2X	2	35	31.622
02/28/09	GP	T fm	8.50	Alw 39000N2X	5		36.151

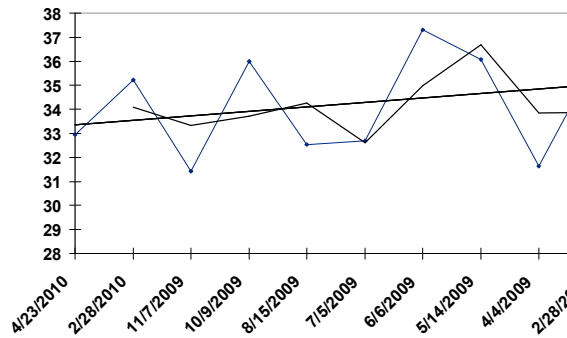

BEL 06/05/10 RACE: 11 12.00 F SURFACE: D Belmont-G1

1 DAVE IN DIXIE

- Ky Dk. b or br 3YO c, (Dixie Union - Risk, Wavering Monarch)

<u>Date</u>	<u>Trk</u>	<u>Surf</u>	<u>Dis (F)</u>	<u>Class</u>	<u>Fin</u>	<u>Layoff Days</u>	<u>TS</u>
04/03/10	Haw	D fst	9.00	IllDerby-G3	5	21	26.001
03/13/10	SA	S fst	8.50	SnFelipe-G2	6	28	34.948
02/13/10	SA	S fst	8.50	RBLewis-G2	2	132	35.387
10/04/09	OSA	S fst	8.50	Norfolk-G1	6	36	34.528
08/29/09	Dmr	S fst	6.00	Md Sp Wt 53k	1		28.531

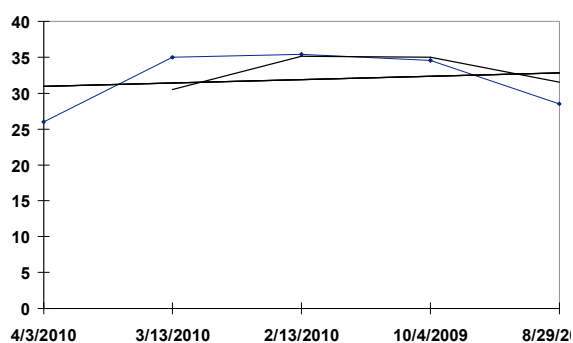

BEL 06/05/10 RACE: 11 12.00 F SURFACE: D Belmont-G1

2 SPANGLED STAR

- Ky Ch. 3YO c, (Distorted Humor - Spangled, Kris S.)

<u>Date</u>	<u>Trk</u>	<u>Surf</u>	<u>Dis (F)</u>	<u>Class</u>	<u>Fin</u>	<u>Layoff Days</u>	<u>TS</u>
04/24/10	Aqu	D fst	8.00	Withers-G3	3	59	31.039
02/24/10	Lr1	D fst	8.00	OC 40k/N1X -N	3	53	28.093
01/02/10	Lr1	D fst	8.50	Md Sp Wt 28k	1	45	26.600
11/18/09	Lr1	D fst	8.50	Md Sp Wt 28k	2	35	27.785
10/14/09	Lr1	D fst	8.50	Md Sp Wt 28k	2	15	26.996
09/29/09	Del	Off wf	8.50	Md Sp Wt 41k	5	37	27.182
08/23/09	Lr1	Off fst	8.00	Md Sp Wt 28k	3	36	26.536
07/18/09	Cnl	T gd	5.50	Md Sp Wt 23k	9		22.102

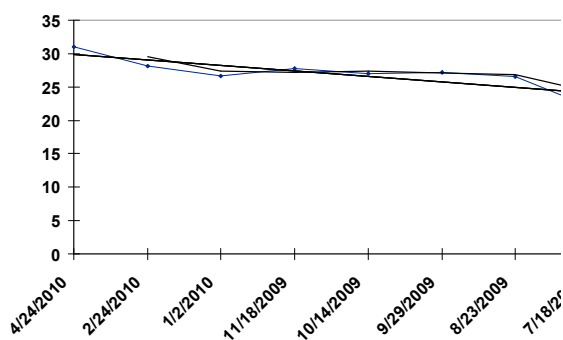

BEL 06/05/10 RACE: 11 12.00 F SURFACE: D Belmont-G1

3 UPTOWNCHARLYBROWN - Ky Ch. 3YO c, (Limehouse - La Iluminada, Langfuhr)

<u>Date</u>	<u>Trk</u>	<u>Surf</u>	<u>Dis (F)</u>	<u>Class</u>	<u>Fin</u>	<u>Layoff Days</u>	<u>TS</u>
04/17/10	Kee	S fst	8.50	Lexingtn-G2	3	35	32.795
03/13/10	Tam	D fst	8.50	TampaDby-G3	5	28	30.633
02/13/10	Tam	D fst	8.50	SFDavis-G3	3	28	30.507
01/16/10	Tam	D fst	7.00	Pasco53k	1	21	27.062
12/26/09	Tam	D fst	6.50	Md Sp Wt 17k	1		22.339

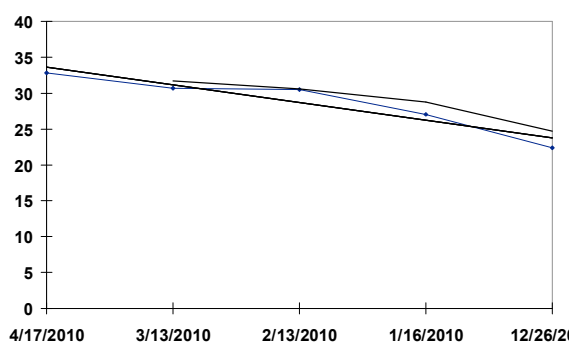

BEL 06/05/10 RACE: 11 12.00 F SURFACE: D Belmont-G1

4 MAKE MUSIC FOR ME - Ky B. 3YO c, (Bernstein - Miss Cheers, Carson City)

<u>Date</u>	<u>Trk</u>	<u>Surf</u>	<u>Dis (F)</u>	<u>Class</u>	<u>Fin</u>	<u>Layoff Days</u>	<u>TS</u>
05/01/10	CD	D sly	10.00	KyDerby-G1	4	21	28.192
04/10/10	Kee	S fst	9.00	BlueGras-G1	6	35	32.632
03/06/10	SA	T fm	8.00	Pasadena68k	1	77	35.742
12/19/09	Ho1	S fst	8.50	CshClFut-G1	3	27	33.927
11/22/09	Ho1	S fst	8.50	Md Sp Wt 39k	6	43	28.472
10/10/09	Kee	S fst	8.50	BrdrsFut-G1	4	33	32.832
09/07/09	Dmr	S fst	7.00	DMrFut-G1	2	29	30.719
08/09/09	Dmr	S fst	6.50	BestPal-G2	2	35	30.548
07/05/09	Ho1	S fst	5.00	Md Sp Wt 66k	4		31.205

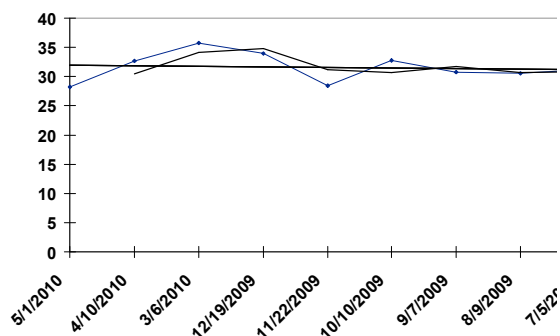

BEL 06/05/10 RACE: 11 12.00 F SURFACE: D Belmont-G1

5 FLY DOWN

- Ky Ch. 3YO c, (Mineshaft - Queen Randi, Fly So Free)

<u>Date</u>	<u>Trk</u>	<u>Surf</u>	<u>Dis (F)</u>	<u>Class</u>	<u>Fin</u>	<u>Layoff Days</u>	<u>TS</u>
05/08/10	Bel	D fst	9.00	Dwyer-G2	1	42	33.531
03/27/10	FG	D fst	9.00	LaDerby-G2	9	34	32.502
02/21/10	GP	D fst	9.00	Alw 37000N1X	1	85	33.511
11/28/09	CD	D fst	8.50	Md Sp Wt 44k	1	34	27.592
10/25/09	Bel	D fst	7.00	Md Sp Wt 43k	3		30.579

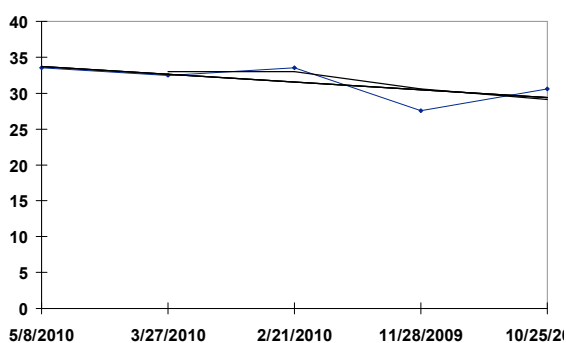

BEL 06/05/10 RACE: 11 12.00 F SURFACE: D Belmont-G1

6 ICE BOX

- Ky Ch. 3YO c, (Pulpit - Spice Island, Tabasco Cat)

<u>Date</u>	<u>Trk</u>	<u>Surf</u>	<u>Dis (F)</u>	<u>Class</u>	<u>Fin</u>	<u>Layoff Days</u>	<u>TS</u>
05/01/10	CD	D sly	10.00	KyDerby-G1	2	42	28.285
03/20/10	GP	D fst	9.00	FlaDerby-G1	1	28	35.512
02/20/10	GP	D fst	9.00	FntnOYth-G2	5	33	28.718
01/18/10	GP	D fst	9.00	Alw 37000N1X	1	80	32.453
10/30/09	Med	D fst	8.32	Md Sp Wt 38k	1	22	33.530
10/08/09	Bel	D fst	8.00	Md Sp Wt 44k	4	33	29.618
09/05/09	Sar	D fst	7.00	Md Sp Wt 55k	5	27	28.290
08/09/09	Sar	D fst	6.00	Md Sp Wt 55k	7		26.555

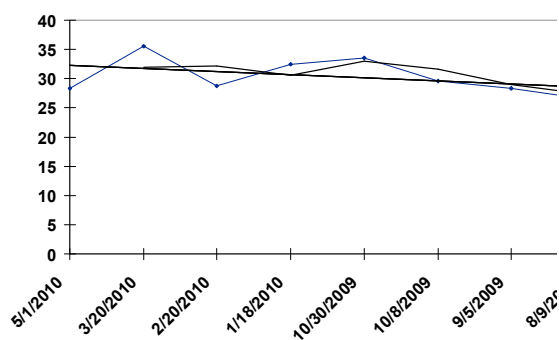

BEL 06/05/10 RACE: 11 12.00 F SURFACE: D Belmont-G1

7 DROSSELMAYER

- Ky Ch. 3YO c, (Distorted Humor - Golden Ballet, Moscow Ballet)

<u>Date</u>	<u>Trk</u>	<u>Surf</u>	<u>Dis (F)</u>	<u>Class</u>	<u>Fin</u>	<u>Layoff Days</u>	<u>TS</u>
05/08/10	Bel	D fst	9.00	Dwyer-G2	2	42	33.557
03/27/10	FG	D fst	9.00	LaDerby-G2	3	35	33.707
02/20/10	FG	D fst	8.50	RisenStr-G2	4	20	31.654
01/31/10	GP	D fst	9.00	Alw 37000N1X	1	74	34.097
11/18/09	CD	Off gd	8.00	Md Sp Wt 46k	1	25	29.211
10/24/09	Kee	S fst	9.00	Md Sp Wt 49k	2	34	27.478
09/20/09	Bel	T fm	8.50	Md Sp Wt 44k	2	35	35.018
08/16/09	Sar	T fm	8.50	Md Sp Wt 51k	3		29.433

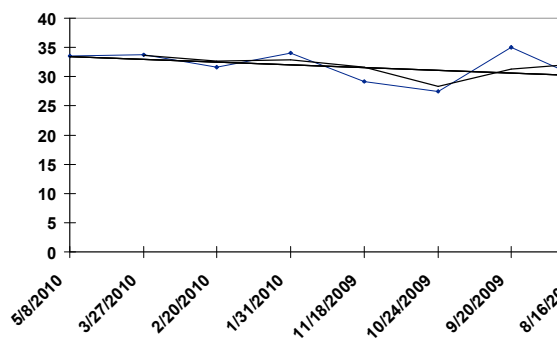

BEL 06/05/10 RACE: 11 12.00 F SURFACE: D Belmont-G1

8 GAME ON DUDE

- Ky Dk. b or br 3YO g, (Awesome Again - Worldly Pleasure, Devil His Due)

<u>Date</u>	<u>Trk</u>	<u>Surf</u>	<u>Dis (F)</u>	<u>Class</u>	<u>Fin</u>	<u>Layoff Days</u>	<u>TS</u>
05/08/10	LS	D fst	8.50	LSDerby-G3	1	14	31.994
04/24/10	CD	D my	8.00	DbyTrial-G3	5	35	26.263
03/20/10	GP	D fst	9.00	FlaDerby-G1	7	21	27.460
02/27/10	GP	D fst	8.00	Md Sp Wt 35k	1	35	32.193
01/23/10	GP	D fst	7.00	Md Sp Wt 35k	2		32.418

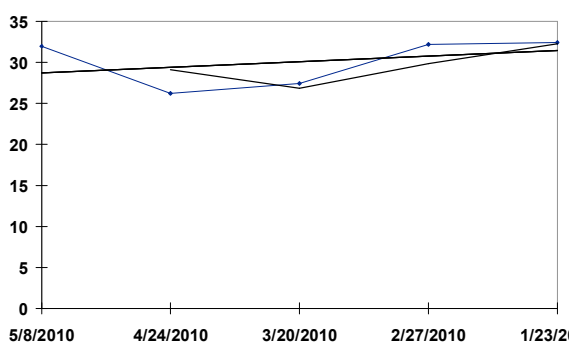

BEL 06/05/10 RACE: 11 12.00 F SURFACE: D Belmont-G1

9 STATELY VICTOR

- Ky B. 3YO c, (Ghostzapper - Collect the Cash, Dynaformer)

<u>Date</u>	<u>Trk</u>	<u>Surf</u>	<u>Dis (F)</u>	<u>Class</u>	<u>Fin</u>	<u>Layoff Days</u>	<u>TS</u>
05/01/10	CD	D sly	10.00	KyDerby-G1	8	21	28.397
04/10/10	Kee	S fst	9.00	BlueGras-G1	1	34	33.693
03/07/10	GP	T fm	8.50	Alw 48000N1X	5	18	36.722
02/17/10	GP	T fm	9.00	Alw 48000N1X	8	17	32.850
01/31/10	GP	D fst	9.00	Alw 37000N1X	5	91	32.036
11/01/09	CD	D fst	8.50	Alw 46638N1X	7	22	27.094
10/10/09	Kee	S fst	8.50	BrdrsFut-G1	6	35	31.671
09/05/09	Sar	T fm	8.50	Md Sp Wt 51k	1	14	29.580
08/22/09	Sar	Off gd	7.00	Md Sp Wt 51k	2		25.426

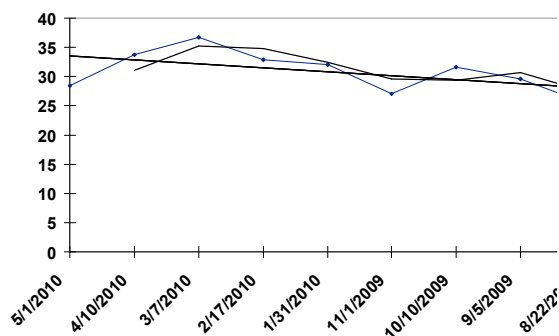

BEL 06/05/10 RACE: 11 12.00 F SURFACE: D Belmont-G1

10 STAY PUT

- Ky Ch. 3YO c, (Broken Vow - O. K. Mom, Dixieland Band)

<u>Date</u>	<u>Trk</u>	<u>Surf</u>	<u>Dis (F)</u>	<u>Class</u>	<u>Fin</u>	<u>Layoff Days</u>	<u>TS</u>
05/01/10	CD	D sly	8.50	OC 100k/N2X	1	35	32.626
03/27/10	FG	D fst	9.00	LaDerby-G2	5	35	33.519
02/20/10	FG	D fst	8.50	RisenStr-G2	5	48	30.474
01/03/10	FG	D fst	8.18	OC 50k/N1X -N	1	27	31.499
12/07/09	FG	Off sly	8.50	Md Sp Wt 43k	1	29	27.338
11/08/09	CD	D fst	8.50	Md Sp Wt 46k	3	49	28.407
09/20/09	TP	S fst	8.00	Md Sp Wt 22k	3		28.956

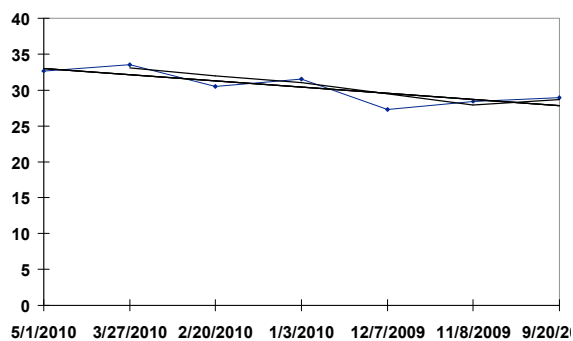

BEL 06/05/10 RACE: 11 12.00 F SURFACE: D Belmont-G1

11 FIRST DUDE

- Fla B. 3YO c, (Stephen Got Even - Run Sarah Run, Smart Strike)

<u>Date</u>	<u>Trk</u>	<u>Surf</u>	<u>Dis (F)</u>	<u>Class</u>	<u>Fin</u>	<u>Layoff Days</u>	<u>TS</u>
05/15/10	Pim	D fst	9.50	Preaknes-G1	2	35	31.619
04/10/10	Kee	S fst	9.00	BlueGras-G1	3	21	32.811
03/20/10	GP	D fst	9.00	FlaDerby-G1	5	27	29.500
02/21/10	GP	D fst	9.00	Alw 37000N1X	2	22	33.199
01/30/10	GP	D fst	8.00	Md Sp Wt 45k	1	63	32.160
11/28/09	CD	D fst	8.50	Md Sp Wt 44k	2	37	29.552
10/22/09	Kee	D fst	7.00	Md Sp Wt 48k	2		21.220

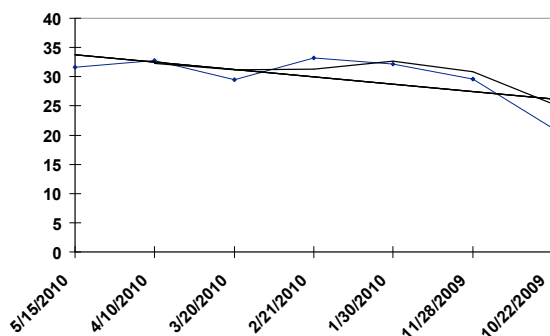

BEL 06/05/10 RACE: 11 12.00 F SURFACE: D Belmont-G1

12 INTERACTIF

- Ky B. 3YO c, (Broken Vow - Broad Pennant, Broad Brush)

<u>Date</u>	<u>Trk</u>	<u>Surf</u>	<u>Dis (F)</u>	<u>Class</u>	<u>Fin</u>	<u>Layoff Days</u>	<u>TS</u>
04/10/10	Kee	S fst	9.00	BlueGras-G1	4	28	32.699
03/13/10	SA	S fst	8.50	SnFelipe-G2	2	34	35.185
02/07/10	GP	T fm	8.50	HllndlBch125k	2	92	36.078
11/07/09	OSA	T fm	8.00	BCJuvTrf-G2	3	27	35.674
10/11/09	Kee	T yl	8.50	Bourbon-G3	1	37	35.259
09/04/09	Sar	T fm	8.50	WAntcptn-G3	1	36	33.897
07/30/09	Sar	D fst	6.00	Sanford-G2	8	25	26.792
07/05/09	Mth	D fst	5.00	Md Sp Wt 38k	1		32.550

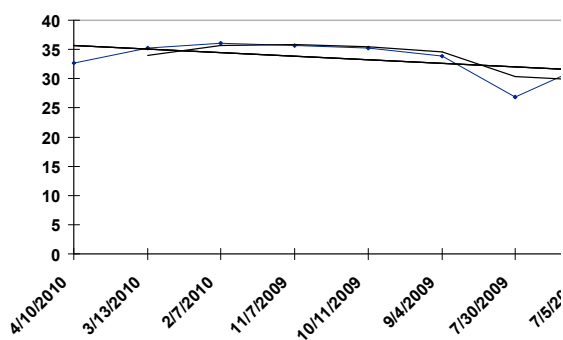

BEL 06/05/10 RACE: 12 8.50 F SURFACE: T Clm 25000N3L

3 REMITTANCE

- Ky B. 3YO c, (Unforgettable Max - Wife's Objection, Slewpy)

<u>Date</u>	<u>Trk</u>	<u>Surf</u>	<u>Dis (F)</u>	<u>Class</u>	<u>Fin</u>	<u>Layoff Days</u>	<u>TS</u>
05/21/10	Bel	T fm	8.50	Clm 25000N2L	1	64	33.362
03/18/10	GP	T fm	8.50	Md 50000	1	31	33.413
02/15/10	GP	D fst	9.00	Md Sp Wt 35k	4	19	25.298
01/27/10	GP	T fm	8.00	Md Sp Wt 35k	3	60	34.540
11/28/09	Aqu	T gd	8.50	Md Sp Wt 44k	3	28	33.098
10/31/09	Aqu	T gd	8.50	Md Sp Wt 44k	3	23	31.731
10/08/09	Bel	T gd	8.50	Md Sp Wt 44k	2	47	35.592
08/22/09	Sar	Off gd	7.00	Md Sp Wt 51k	6		23.704

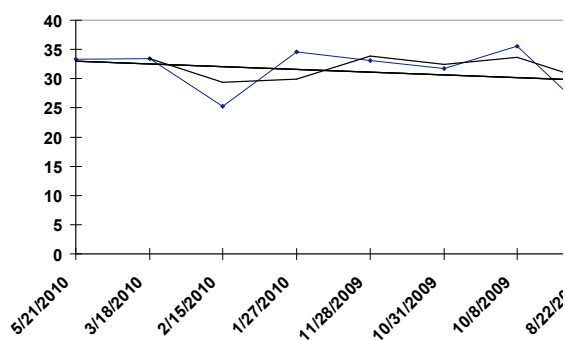

BEL 06/05/10 RACE: 12 8.50 F SURFACE: T Clm 25000N3L

4 MEDJOOL

- Ky Ch. 5YO h , (Monarchos - Perfect Story, Tale of the Cat)

<u>Date</u>	<u>Trk</u>	<u>Surf</u>	<u>Dis (F)</u>	<u>Class</u>	<u>Fin</u>	<u>Layoff Days</u>	<u>TS</u>
04/24/10	Aqu	T fm	8.00	Clm 16000N1Y	4	10	31.354
04/14/10	Aqu	T fm	8.50	Clm 16000N1Y	3	7	31.582
04/07/10	Aqu	T gd	8.50	Clm 25000N3L	5	31	32.222
03/07/10	GP	T fm	8.50	Clm 30000N3L	7	9	30.966
02/26/10	GP	T fm	8.00	Alw 41000C	8	57	32.047
12/31/09	Aqu	D fst	13.00	GallntFoxH72k	8	19	31.893
12/12/09	Aqu	D fst	8.32	OC 50k/N2X -N	5	34	28.268
11/08/09	CD	T fm	8.50	Alw 47960N2X	8	14	29.501
10/25/09	Kee	T yl	9.00	Alw 52739N2X	4	35	34.425
09/20/09	WO	T fm	12.00	NrthDanc-G1	8		31.033

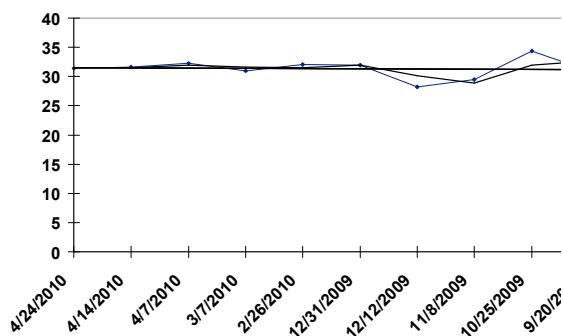

BEL 06/05/10 RACE: 12 8.50 F SURFACE: T Clm 25000N3L

5 BOLD VINDICATION

- Ky Dk. b or br 4YO g, (Vindication - Bolsa, Mr. Prospector)

<u>Date</u>	<u>Trk</u>	<u>Surf</u>	<u>Dis (F)</u>	<u>Class</u>	<u>Fin</u>	<u>Layoff Days</u>	<u>TS</u>
05/06/10	Bel	T fm	6.00	Clm 25000N3L	4	29	28.369
04/07/10	Aqu	T gd	8.50	Clm 25000N3L	1	19	33.529
03/19/10	Aqu	D fst	6.00	Clm c-7500N2L	2	41	31.611
02/06/10	Aqu	D fst	6.00	Clm 10000N2L	2	28	28.453
01/09/10	Aqu	D fst	6.00	Clm c-7500N2L	6	10	26.148
12/30/09	Aqu	D fst	8.00	Clm 25000N2L	7	17	29.219
12/13/09	Aqu	D gd	6.00	Clm 25000N2L	4	36	29.180
11/07/09	Aqu	T fm	8.50	Clm 25000N2L	11	17	28.752
10/21/09	Bel	T gd	8.50	Clm 25000N2L	7	11	33.421
10/10/09	Bel	T fm	8.00	Clm 25000N2L	2		31.174

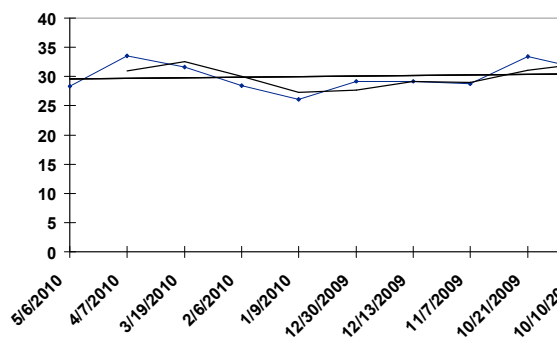

BEL 06/05/10 RACE: 12 8.50 F SURFACE: T Clm 25000N3L

6 EMPTY HANDED

- Ky Ch. 4YO c, (Lion Heart - Sabindy, A.P. Indy)

<u>Date</u>	<u>Trk</u> Mth	<u>Surf</u> T fm	<u>Dis (F)</u>	<u>Class</u>	<u>Fin</u>	<u>Layoff Days</u>	<u>TS</u>
05/23/10		T fm	8.50	Clm 25000	8	45	33.625
04/08/10	Kee	T fm	8.50	Alw 57087N2X	9	24	32.867
03/15/10	FG	T fm	8.00	Clm 30000N3L	3	156	27.770
10/10/09	Haw	T sf	9.00	HawDerby-G3	10	33	27.531
09/07/09	AP	T fm	9.00	HnrGldc52k	4	23	32.301
08/15/09	AP	T fm	8.00	OC 50k/N1X -N	1	28	32.307
07/18/09	AP	T fm	8.50	OC 50k/N1X -N	2	37	32.370
06/11/09	CD	D gd	8.50	Alw 49790N1X	7	25	28.229
05/17/09	AP	S fst	7.00	Md Sp Wt 28k	1	37	26.350
04/10/09	Kee	S fst	6.50	Md Sp Wt 47k	5		28.529

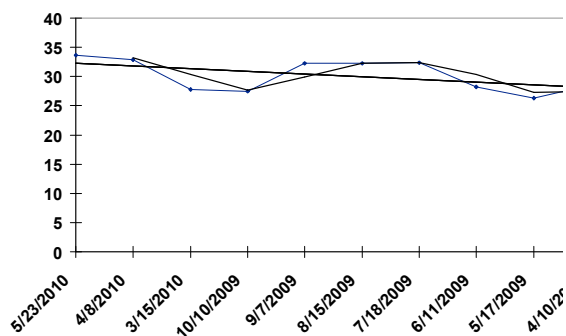

BEL 06/05/10 RACE: 12 8.50 F SURFACE: T Clm 25000N3L

7 CORONATION DAY

- NY Dk. b or br 4YO g , (Chapel Royal - From Time to Time, Rahy)

<u>Date</u>	<u>Trk</u>	<u>Surf</u>	<u>Dis (F)</u>	<u>Class</u>	<u>Fin</u>	<u>Layoff Days</u>	<u>TS</u>
05/01/10	Bel	T fm	8.50	OC 25k/N2X -N	6	183	30.996
10/30/09	Aqu	Off gd	8.00	OC 30k/N2X -N	7	19	26.210
10/11/09	Bel	T fm	7.00	OC 50k/N1X	5	35	29.527
09/06/09	Sar	T fm	8.00	Clm 60000	6	52	31.524
07/16/09	Bel	T fm	8.00	VrgLibra68k	1	19	35.837
06/27/09	Bel	T sf	8.50	Alw 44000N1X	2	28	35.894
05/30/09	Bel	Off fst	8.50	Md Sp Wt 42k	1	28	30.279
05/02/09	Bel	T gd	6.00	Md Sp Wt 41k	4	91	31.176
01/31/09	Aqu	D fst	6.00	Md 50000	5		25.031

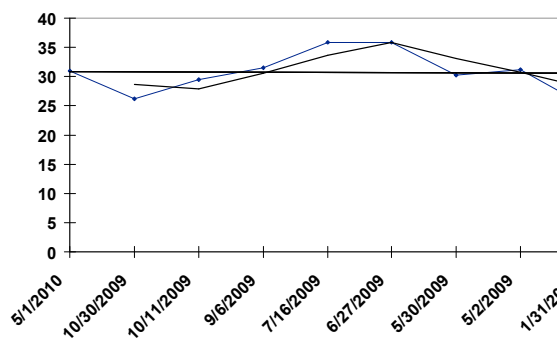

BEL 06/05/10 RACE: 12 8.50 F SURFACE: T Clm 25000N3L

1 LT. JOHN

- Fla B. 4YO g, (Monashee Mountain - Spring, Stravinsky)

<u>Date</u>	<u>Trk</u>	<u>Surf</u>	<u>Dis (F)</u>	<u>Class</u>	<u>Fin</u>	<u>Layoff Days</u>	<u>TS</u>
04/16/10	Aqu	T fm	8.50	Clm 25000N2L	1	44	35.001
03/03/10	GP	T fm	7.50	Clm 30000N2L	9	35	23.497
01/27/10	GP	T fm	8.50	Md 35000	1	59	33.881
11/29/09	Aqu	T gd	8.50	Md 30000	4	329	33.028
01/04/09	Aqu	D fst	6.00	Md 25000	8		23.842

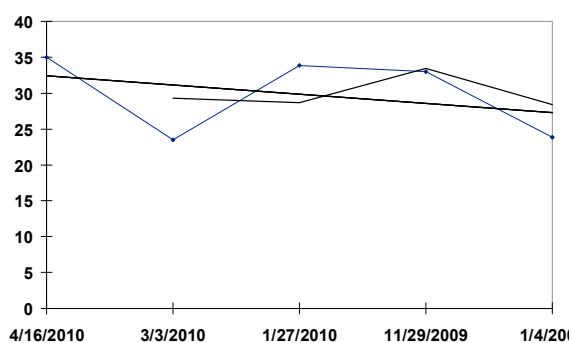

BEL 06/05/10 RACE: 12 8.50 F SURFACE: T Clm 25000N3L

8 BRAD'S MY HERO

- Ky Ch. 4YO c, (Menifee - Rashes Warning, Caveat)

<u>Date</u>	<u>Trk</u>	<u>Surf</u>	<u>Dis (F)</u>	<u>Class</u>	<u>Fin</u>	<u>Layoff Days</u>	<u>TS</u>
04/24/10	Aqu	T fm	8.50	Clm 25000N3L	3	62	31.392
02/21/10	GP	T fm	8.50	Clm 30000N3L	8	106	33.083
11/07/09	Aqu	T fm	8.50	Clm 25000N2L	1	17	30.927
10/21/09	Bel	T gd	8.50	Clm 25000N2L	5	90	33.262
07/23/09	Bel	T fm	8.50	Md 25000	1	25	31.165
06/28/09	Bel	T gd	8.50	Md 35000	2	31	34.301
05/28/09	Bel	T fm	8.00	Md 25000	3	29	28.026
04/29/09	Bel	T fm	8.50	Md 35000	5	35	30.322
03/25/09	Aqu	D fst	8.00	Md 35000	6	20	25.992
03/05/09	Aqu	D fst	6.00	Md 25000	4		27.109

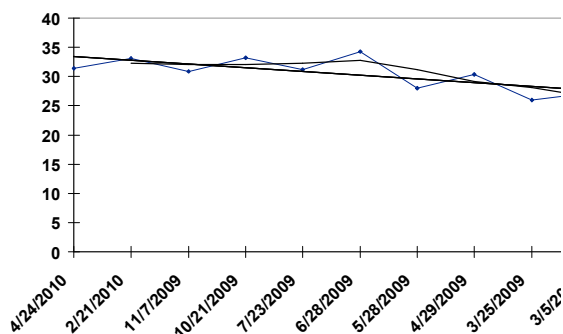

BEL 06/05/10 RACE: 12 8.50 F SURFACE: T Clm 25000N3L

9 EXTON

- Fla B. 7YO g, (Trippi - Windscreen, Pine Bluff)

<u>Date</u>	<u>Trk</u>	<u>Surf</u>	<u>Dis (F)</u>	<u>Class</u>	<u>Fin</u>	<u>Layoff Days</u>	<u>TS</u>
11/12/09	Aqu	T fm	8.50	Clm 25000B	8	15	30.911
10/28/09	Aqu	Off sly	8.00	Clm 25000B	4	18	23.619
10/10/09	Bel	T fm	9.00	Clm 25000B	5	24	33.688
09/16/09	Bel	T fm	8.50	Clm 25000B	2	16	31.508
08/31/09	Sar	T gd	8.50	Clm 35000N3L	4	21	34.491
08/10/09	Sar	T fm	8.50	Clm 35000N3L	9	25	30.497
07/16/09	Bel	T fm	8.00	Clm 25000N3L	5		32.369

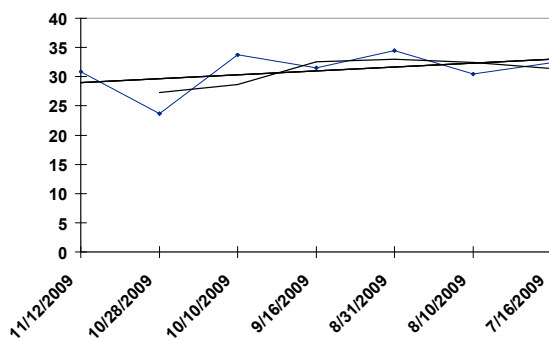

BEL 06/05/10 RACE: 12 8.50 F SURFACE: T Clm 25000N3L

10 J L BERNSTEIN

- NY B. 4YO g , (Bernstein - My Jodi Lynn, Defensive Play)

<u>Date</u>	<u>Trk</u>	<u>Surf</u>	<u>Dis (F)</u>	<u>Class</u>	<u>Fin</u>	<u>Layoff Days</u>	<u>TS</u>
05/15/10	Bel	T fm	8.50	Clm 25000N3L	3	155	32.675
12/11/09	Aqu	D fst	8.32	Alw 44000N1X	1	34	28.158
11/07/09	Aqu	T fm	8.50	Clm 25000N2L	2	28	31.007
10/10/09	Bel	T fm	8.50	Alw 44000N1X	7	29	34.847
09/11/09	Bel	D sly	8.50	Md Sp Wt 50k	1	27	31.956
08/15/09	Sar	T fm	8.50	Md Sp Wt 45k	2	37	29.530
07/09/09	Bel	T fm	8.50	Md Sp Wt 42k	5	15	31.537
06/24/09	Bel	T yl	9.00	Md Sp Wt 42k	8	25	32.005
05/30/09	Bel	Off fst	8.50	Md Sp Wt 42k	4		26.713

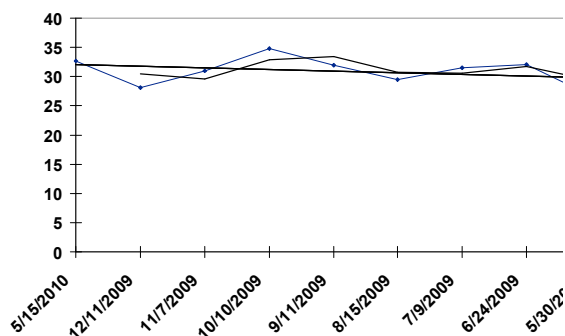

BEL 06/05/10 RACE: 12 8.50 F SURFACE: T Clm 25000N3L

11 SPARTAN KING

- Ky Gr/ro 4YO c, (El Prado*Ire - Willa On the Move, Two Punch)

<u>Date</u>	<u>Trk</u>	<u>Surf</u>	<u>Dis (F)</u>	<u>Class</u>	<u>Fin</u>	<u>Layoff Days</u>	<u>TS</u>
11/12/09	Aqu	T fm	8.50	Clm 25000B	6	40	29.997
10/03/09	Del	T gd	8.00	Clm 25000N2L	1	31	33.484
09/02/09	Del	T fm	8.32	Alw 40050N2L	2	18	33.819
08/15/09	Sar	T fm	8.00	Clm 35000N2L	3	17	32.451
07/29/09	Sar	Off gd	7.00	Clm 35000N2L	10	32	21.120
06/27/09	Del	T fm	8.32	Md 50000	1	22	28.169
06/05/09	Bel	Off sly	8.50	Md 65000	2	22	27.437
05/14/09	Bel	T fm	8.50	Md 65000	2	25	32.611
04/19/09	Kee	S fst	9.00	Md Sp Wt 50k	9	50	28.571
02/28/09	GP	T fm	8.00	Md Sp Wt 35k	4		30.804

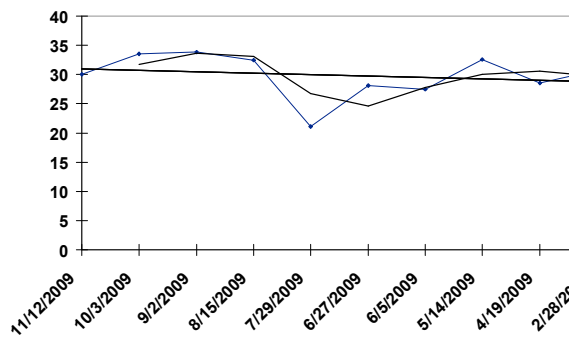

BEL 06/05/10 RACE: 12 8.50 F SURFACE: T Clm 25000N3L

2 ECRU EGRET

- Ky Ch. 7YO g, (Silver Hawk - Misy, Theatrical*Ire)

<u>Date</u>	<u>Trk</u>	<u>Surf</u>	<u>Dis (F)</u>	<u>Class</u>	<u>Fin</u>	<u>Layoff Days</u>	<u>TS</u>
05/05/10	Bel	T gd	8.50	Clm 20000N1Y	6	18	34.499
04/17/10	Aqu	T gd	8.00	Clm 25000B	6	10	34.438
04/07/10	Aqu	T gd	8.50	Clm 25000N3L	8	6	31.899
04/01/10	Aqu	Off fst	8.00	Clm 16000N1Y	5	13	29.590
03/19/10	Aqu	D fst	8.32	Clm 7500B	4	14	27.998
03/05/10	Aqu	D fst	8.00	Clm 10000B	2	19	27.909
02/14/10	Aqu	D fst	8.32	Clm 10000B	5	10	28.240
02/04/10	Aqu	D fst	8.00	Clm 7500B	5	11	26.502
01/24/10	Aqu	D fst	8.50	Clm 10000B	5	7	28.054
01/17/10	Aqu	D fst	8.32	Clm 7500N3L	4		25.331

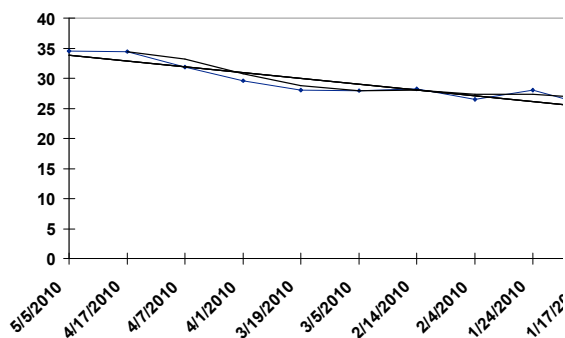

BEL 06/05/10 RACE: 12 8.50 F SURFACE: T Clm 25000N3L

1 BUDGET

- Ky Dk. b or br 4YO g, (Seeking the Gold - Fairest, Known Fact)

<u>Date</u>	<u>Trk</u>	<u>Surf</u>	<u>Dis (F)</u>	<u>Class</u>	<u>Fin</u>	<u>Layoff Days</u>	<u>TS</u>
04/22/10	Aqu	T fm	8.50	Clm 25000N2L	1	29	31.312
03/24/10	Aqu	D fst	8.00	Clm 20000N2L	6	126	26.409
11/18/09	Aqu	D fst	9.00	Alw 45080N2L	5	20	24.773
10/29/09	Aqu	Off my	10.00	Clm 25000N2L	3	29	27.717
09/30/09	Bel	D fst	8.00	Alw 50000s	6	55	29.935
08/06/09	Sar	D fst	9.00	Clm c-35000	2	33	29.526
07/04/09	CD	T fm	8.50	Alw 49790N1X	6	112	31.535
03/14/09	FG	Off sly	8.00	Md Sp Wt 42k	1		27.263

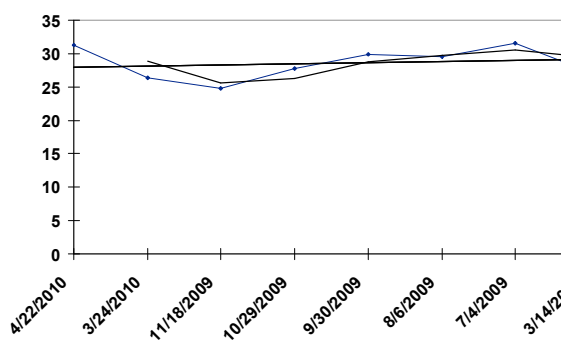

BEL 06/05/10 RACE: 12 8.50 F SURFACE: T Clm 25000N3L

2 SENOR ENRICO

- Fla Gr/ro 6YO h, (El Prado*Ire - Collect the Cash, Dynaformer)

<u>Date</u>	<u>Trk</u>	<u>Surf</u>	<u>Dis (F)</u>	<u>Class</u>	<u>Fin</u>	<u>Layoff Days</u>	<u>TS</u>
05/23/10	Bel	T fm	6.00	Clm 25000N3L	4	8	32.434
05/15/10	Bel	T fm	8.50	Clm 25000N3L	8	9	31.404
05/06/10	Bel	T fm	6.00	Clm 25000N3L	7	12	28.165
04/24/10	Aqu	T fm	8.50	Clm 25000N3L	5	22	30.386
04/02/10	Aqu	D fst	8.00	Clm 20000B	6	12	25.110
03/21/10	Aqu	D fst	8.32	Clm 10000N1Y	7	17	25.921
03/04/10	Aqu	D fst	6.00	Clm 7500B	5	12	28.552
02/20/10	Aqu	D fst	6.00	Clm 12500B	5	17	25.679
02/03/10	Aqu	D fst	8.00	Hcp 16000s	5	10	25.585
01/24/10	Aqu	D fst	8.50	Clm 10000B	6		25.940

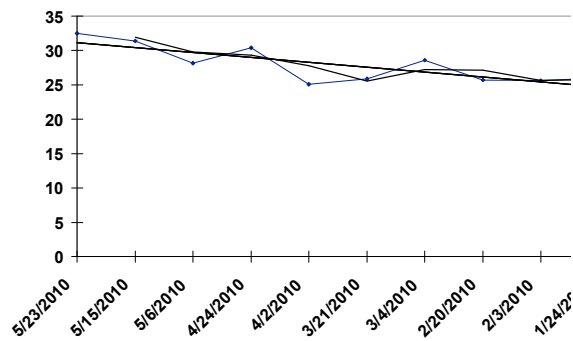

BEL 06/05/10 RACE: 12 8.50 F SURFACE: 7 Clm 25000N3L

12 EAGLE STRIKE

- Ky Ch. 5YO g , (Storm Cat - True Flare, Capote)

<u>Date</u>	<u>Trk</u>	<u>Surf</u>	<u>Dis (F)</u>	<u>Class</u>	<u>Fin</u>	<u>Layoff Days</u>	<u>TS</u>
05/01/10	Bel	D fst	6.00	Md 16000	1	170	30.279
11/12/09	Aqu	D fst	6.00	Md 60000	4	40	27.061
10/03/09	Bel	D fst	8.00	Md Sp Wt 44k	8	63	26.797
08/01/09	Sar	D fst	7.00	Md Sp Wt 55k	2	35	32.896
06/27/09	Bel	Off fst	6.00	Md Sp Wt 51k	2	14	33.589
06/13/09	Bel	D gd	6.00	Md Sp Wt 43k	3	127	29.072
02/06/09	SA	Off fst	8.00	Md Sp Wt 46k	5	18	25.882
01/19/09	SA	S fst	6.00	Md Sp Wt 45k	4		30.097

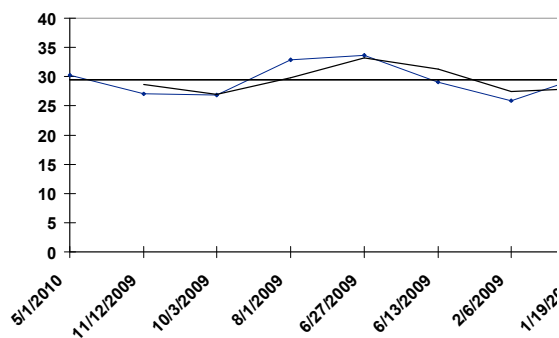

BEL 06/05/10 RACE: 13 6.00 F SURFACE: T Alw 48000N1X

1 EZZY

- NY Dk. b or br 4YO g , (Rizzi - Guy's Doll, Appealing Guy)

<u>Date</u>	<u>Trk</u>	<u>Surf</u>	<u>Dis (F)</u>	<u>Class</u>	<u>Fin</u>	<u>Layoff Days</u>	<u>TS</u>
05/08/10	Bel	T fm	6.00	Alw 38000N1X	7	35	31.601
04/03/10	Aqu	D fst	6.50	Alw 50000N1X	4	24	28.255
03/10/10	Aqu	D fst	6.00	Alw 40000N1X	3	18	31.257
02/20/10	Aqu	D fst	6.00	Alw 40000N1X	3	28	30.542
01/23/10	Aqu	D fst	6.00	Alw 40000N1X	2	21	29.599
01/02/10	Aqu	D fst	6.00	Md Sp Wt 38k	1	245	28.251
05/02/09	Bel	T gd	6.00	Md Sp Wt 41k	9	24	31.934
04/08/09	Aqu	D fst	6.50	Md Sp Wt 41k	6		23.876

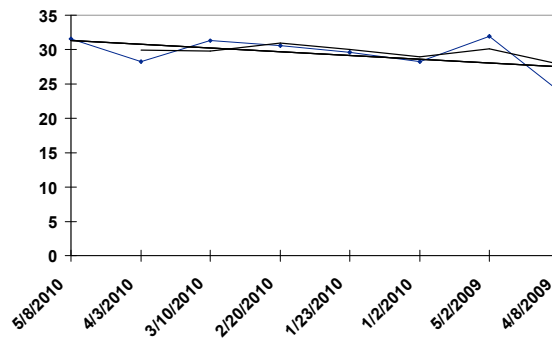

BEL 06/05/10 RACE: 13 6.00 F SURFACE: T Alw 48000N1X

2 MUSTANG ISLAND

- NY Dk. b or br 4YO g , (Johannesburg - Port A, Alydeed)

<u>Date</u>	<u>Trk</u>	<u>Surf</u>	<u>Dis (F)</u>	<u>Class</u>	<u>Fin</u>	<u>Layoff Days</u>	<u>TS</u>
05/08/10	Bel	T fm	6.00	Alw 38000N1X	2	188	31.652
11/01/09	Aqu	T yl	8.50	Md Sp Wt 42k	1		33.149

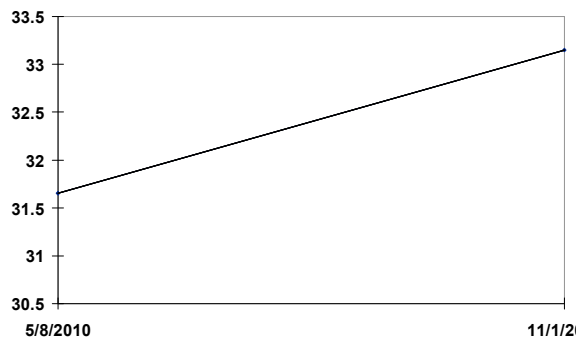

BEL 06/05/10 RACE: 13 6.00 F SURFACE: T Alw 48000N1X

3 FRANKLIN DELANO - NY Ch. 4YO g , (Cuvee - She's a Sweetheart, Go for Gin)

<u>Date</u>	<u>Trk</u>	<u>Surf</u>	<u>Dis (F)</u>	<u>Class</u>	<u>Fin</u>	<u>Layoff Days</u>	<u>TS</u>
05/22/10	Bel	T fm	7.00	Alw 38000N1X	8	37	22.519
04/15/10	Aqu	T fm	8.00	Md 16000	1	95	27.826
01/10/10	Aqu	D fst	6.00	Md 15000	10	42	25.596
11/29/09	Aqu	T gd	8.50	Md 25000	8	21	31.814
11/08/09	Aqu	T fm	8.00	Md 25000	3	16	28.487
10/23/09	Bel	T fm	7.00	Md 16000	2	16	27.249
10/07/09	Bel	T gd	7.00	Md 25000	5	7	26.657
09/30/09	Bel	Off fst	7.00	Md 25000	8	28	24.411
09/02/09	Sar	T fm	8.00	Md Sp Wt 45k	9	14	28.793
08/19/09	Sar	T gd	8.00	Md Sp Wt 44k	5		31.946

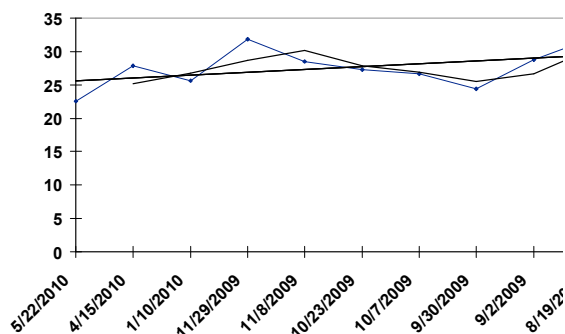

BEL 06/05/10 RACE: 13 6.00 F SURFACE: T Alw 48000N1X

4 CHERNOBYL'S HERO

- NY Dk. b or br 6YO g , (Cryptoclearance - Karakorum's Lisa, Belong to Me)

<u>Date</u>	<u>Trk</u>	<u>Surf</u>	<u>Dis (F)</u>	<u>Class</u>	<u>Fin</u>	<u>Layoff Days</u>	<u>TS</u>
05/19/10	Bel	D my	6.00	Clm 16000N1Y	2	25	27.213
04/24/10	Aqu	D fst	6.00	Clm 7500N1Y	2	9	30.341
04/15/10	Aqu	D fst	6.00	Clm 12500	9	13	27.904
04/02/10	Aqu	Off fst	8.00	Alw 49200N1X	8	7	29.457
03/26/10	Aqu	D fst	6.00	Alw 40000N1X	6	19	26.543
03/07/10	Aqu	D fst	8.32	Alw 51000N1X	6	15	27.020
02/20/10	Aqu	D fst	6.00	Alw 40000N1X	5	49	26.983
01/02/10	Aqu	D fst	6.00	Alw 40000N1X	3	58	26.649
11/05/09	Aqu	D fst	8.00	Alw 44000N1X	7	6	27.094
10/30/09	Aqu	T gd	8.50	Alw 44000N1X	8		31.772

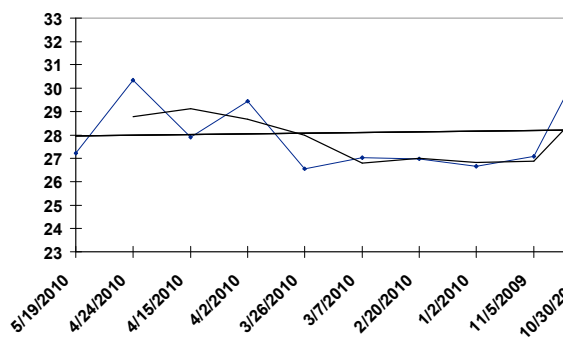

BEL 06/05/10 RACE: 13 6.00 F SURFACE: T Alw 48000N1X

5 READING GROUP

- NY B. 3YO c , (Read the Footnotes - Ransom's Pride, Red Ransom)

<u>Date</u>	<u>Trk</u>	<u>Surf</u>	<u>Dis (F)</u>	<u>Class</u>	<u>Fin</u>	<u>Layoff Days</u>	<u>TS</u>
05/02/10	Bel	D fst	6.50	NYStlTmSqr100	8	147	23.985
12/06/09	Aqu	D gd	8.32	DamonRunyn69k	7	18	27.094
11/18/09	Aqu	D fst	7.00	Alw 43000N1X	3	25	26.039
10/24/09	Bel	Off sly	8.00	Md Sp Wt 49k	1	23	30.448
10/01/09	Bel	Off fst	6.00	Md Sp Wt 49k	5	19	26.186
09/12/09	Bel	Off my	7.00	Md Sp Wt 49k	2	19	29.161
08/24/09	Sar	Off fst	5.50	Md Sp Wt 58k	4	46	26.320
07/09/09	Bel	D fst	5.00	Md Sp Wt 43k	7		22.423

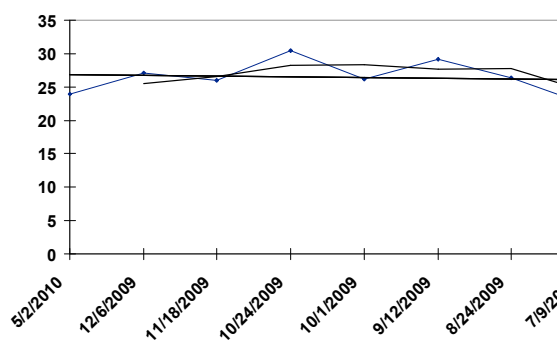

BEL 06/05/10 RACE: 13 6.00 F SURFACE: T Alw 48000N1X

6 RAPIDE ONE

- NY B. 3YO g, (Hook and Ladder - Love That Glitter, Glitterman)

<u>Date</u>	<u>Trk</u>	<u>Surf</u>	<u>Dis (F)</u>	<u>Class</u>	<u>Fin</u>	<u>Layoff Days</u>	<u>TS</u>
05/15/10	Bel	T fm	8.00	Alw 39000N1X	9	44	30.436
04/01/10	Aqu	D fst	6.00	Alw 60000s	4	28	29.501
03/04/10	Aqu	D fst	6.00	Alw 40000N1X	6	20	25.273
02/12/10	Aqu	D fst	6.00	Alw 50000s	4	21	28.215
01/22/10	Aqu	D fst	6.00	Alw 50000s	4	21	26.007
01/01/10	Aqu	D gd	6.00	Alw 50000s	7	44	25.366
11/18/09	Aqu	D fst	7.00	Alw 43000N1X	4	25	26.040
10/24/09	Bel	D my	6.00	Md Sp Wt 41k	1	23	29.382
10/01/09	Bel	Off fst	6.00	Md Sp Wt 49k	2	14	32.685
09/17/09	Bel	D fst	6.00	Md 50000	2		30.416

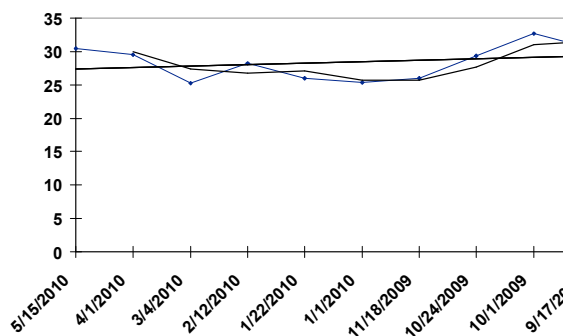

BEL 06/05/10 RACE: 13 6.00 F SURFACE: T Alw 48000N1X

7 BRENDAN'S WARRIOR - NY Dk. b or br 5YO g, (Desert Warrior - Offaly Nice Girl, Goldwater)

<u>Date</u>	<u>Trk</u>	<u>Surf</u>	<u>Dis (F)</u>	<u>Class</u>	<u>Fin</u>	<u>Layoff Days</u>	<u>TS</u>
05/22/10	Bel	T fm	7.00	Alw 38000N1X	9	21	22.428
05/01/10	Bel	D fst	6.00	Alw 38000N1X	8	6	22.433
04/25/10	Aqu	D sly	6.00	Clm 10000N3L	1	15	27.166
04/10/10	Aqu	D fst	6.00	Clm 15000B	8	14	22.868
03/27/10	Aqu	D fst	6.00	Clm 15000N2L	1	8	27.089
03/19/10	Aqu	D fst	6.00	Clm 7500N2L	8	34	25.847
02/13/10	Aqu	D fst	6.00	Clm 15000N2L	5	7	26.073
02/06/10	Aqu	D fst	6.00	Clm 10000N2L	8	28	25.907
01/09/10	Aqu	D fst	8.32	Clm 15000N2L	7	14	25.237
12/26/09	Aqu	D gd	6.00	Clm 10000N2L	2		27.443

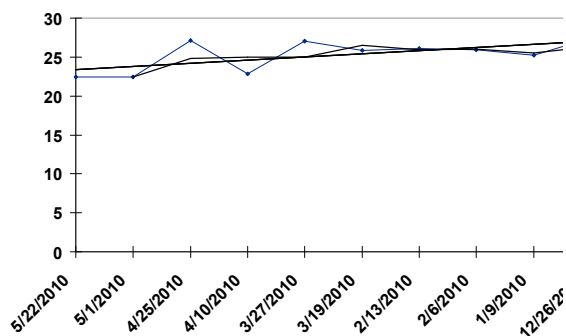

BEL 06/05/10 RACE: 13 6.00 F SURFACE: T Alw 48000N1X

8 QUICK MONEY

- NY Ch. 3YO c, (City Zip - What a Price, Repriced)

<u>Date</u>	<u>Trk</u>	<u>Surf</u>	<u>Dis (F)</u>	<u>Class</u>	<u>Fin</u>	<u>Layoff Days</u>	<u>TS</u>
05/07/10	Bel	T fm	6.00	Md Sp Wt 36k	1	204	27.804
10/15/09	Bel	T fm	7.00	Md Sp Wt 41k	2	14	27.515
10/01/09	Bel	Off fst	6.00	Md Sp Wt 49k	3	31	31.683
08/31/09	Sar	T gd	5.50	Md Sp Wt 44k	8		27.006

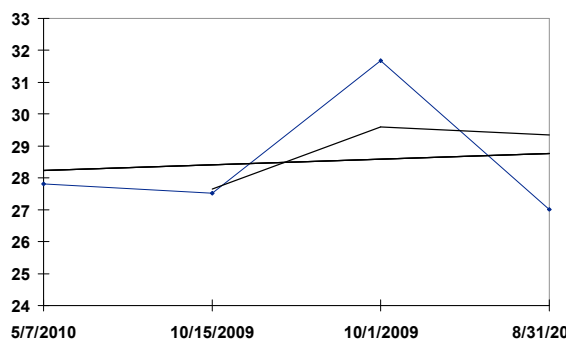

BEL 06/05/10 RACE: 13 6.00 F SURFACE: T Alw 48000N1X

9 L. C. BULGARI

- NY B. 4YO c, (Not For Love - Sleepless, Seattle Slew)

<u>Date</u>	<u>Trk</u>	<u>Surf</u>	<u>Dis (F)</u>	<u>Class</u>	<u>Fin</u>	<u>Layoff Days</u>	<u>TS</u>
05/08/10	Bel	T fm	6.00	Alw 38000N1X	3	105	29.373
01/23/10	Aqu	D fst	6.00	Alw 40000N1X	7	21	24.833
01/02/10	Aqu	D fst	6.00	Alw 40000N1X	9	300	25.372
03/08/09	Aqu	D fst	6.00	Md Sp Wt 41k	1	57	28.418
01/10/09	Aqu	D fst	6.00	Md Sp Wt 41k	4		29.069

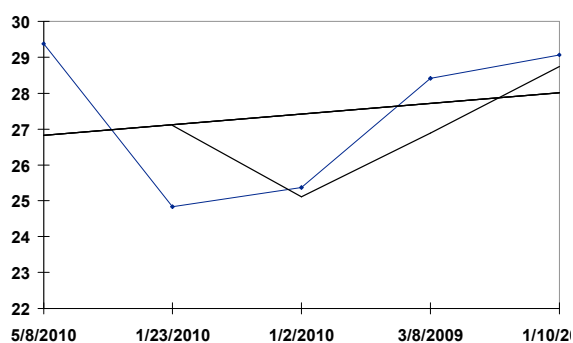

BEL 06/05/10 RACE: 13 6.00 F SURFACE: T Alw 48000N1X

10 CONFLICTED

- NY B. 3YO c, (Freud - Fit Right In, Out of Place)

<u>Date</u>	<u>Trk</u>	<u>Surf</u>	<u>Dis (F)</u>	<u>Class</u>	<u>Fin</u>	<u>Layoff Days</u>	<u>TS</u>
03/26/10	Aqu	D fst	6.00	Alw 40000N1X	5	39	25.857
02/15/10	Aqu	D fst	5.50	Md Sp Wt 38k	1	9	32.265
02/06/10	Aqu	D fst	6.00	Md Sp Wt 38k	3	21	25.421
01/16/10	Aqu	D fst	5.50	Md Sp Wt 38k	2		30.345

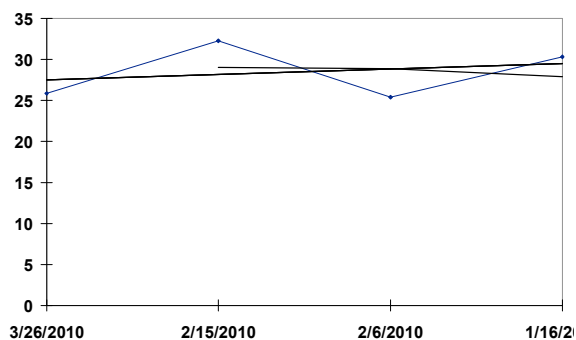

BEL 06/05/10 RACE: 13 6.00 F SURFACE: T Alw 48000N1X

11 SIR DUNSTAN

- NY B. 6YO g , (Devil's Bag - Rominna, Crafty Prospector)

<u>Date</u>	<u>Trk</u>	<u>Surf</u>	<u>Dis (F)</u>	<u>Class</u>	<u>Fin</u>	<u>Layoff Days</u>	<u>TS</u>
05/08/10	Bel	T fm	6.00	Alw 38000N1X	4	353	29.431
05/20/09	Bel	T fm	7.00	Alw 43000N1X	6	19	28.109
05/01/09	Bel	T fm	6.00	Alw 43000N1X	5		28.422

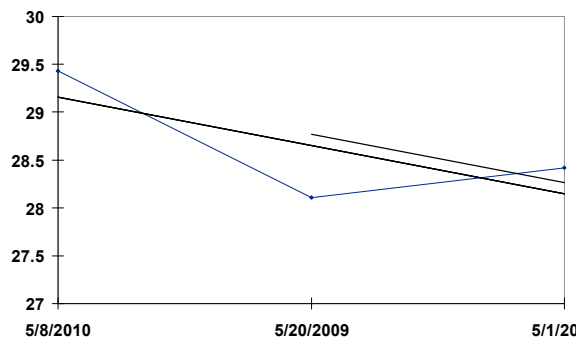

BEL 06/05/10 RACE: 13 6.00 F SURFACE: T Alw 48000N1X

12 GLOBEMASTER

- NY Dk. b or br 4YO g , (Forbidden Apple - Sarh*Fr, Deep Roots*Ire)

<u>Date</u>	<u>Trk</u>	<u>Surf</u>	<u>Dis (F)</u>	<u>Class</u>	<u>Fin</u>	<u>Layoff Days</u>	<u>TS</u>
04/10/10	Aqu	T gd	8.50	Alw 41000N1X	10	66	29.114
02/03/10	Aqu	D fst	8.00	Clm 15000N2L	7	34	23.659
12/31/09	Aqu	D fst	8.50	Clm 15000N2L	7	36	26.634
11/25/09	Aqu	D fst	8.00	Clm 15000N2L	4	46	29.454
10/10/09	Bel	T fm	8.50	Alw 44000N1X	8	21	33.773
09/19/09	Bel	T fm	8.50	Alw 44000N1X	10	35	33.756
08/15/09	Sar	T fm	8.50	Alw 49000N1X	10	42	28.225
07/04/09	Bel	T yl	8.50	Md Sp Wt 42k	1	28	33.775
06/06/09	Bel	Off fst	6.00	Md Sp Wt 61k	8		29.492

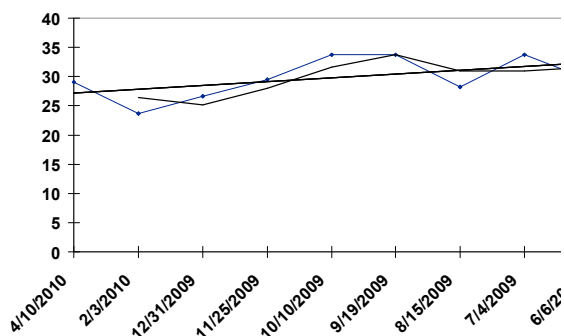

BEL 06/05/10 RACE: 13 6.00 F SURFACE: 7 Alw 48000N1X

13 SMOKIN CONRAD

- NY Gr/ro 3YO g, (Smokin Mel - Brazilian Baby, Siphon*Brz)

<u>Date</u>	<u>Trk</u>	<u>Surf</u>	<u>Dis (F)</u>	<u>Class</u>	<u>Fin</u>	<u>Layoff Days</u>	<u>TS</u>
05/01/10	Bel	D fst	6.00	Md Sp Wt 36k	1	28	29.250
04/03/10	Aqu	D fst	6.00	Md Sp Wt 48k	2	14	30.024
03/20/10	Aqu	D fst	6.00	Md Sp Wt 38k	2	27	32.448
02/21/10	Aqu	D fst	6.00	Md Sp Wt 38k	2	15	29.488
02/06/10	Aqu	D fst	6.00	Md Sp Wt 38k	6		22.082

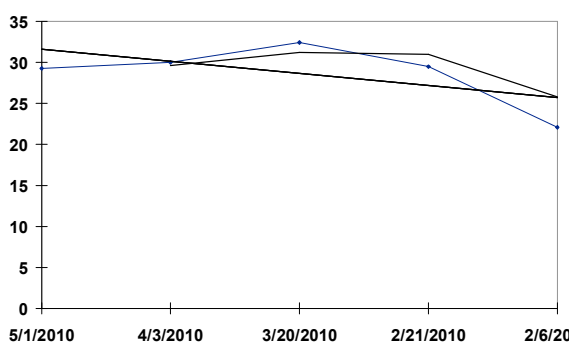

BEL 06/05/10 RACE: 13 6.00 F SURFACE: T Alw 48000N1X

14 COALTOWN LEGEND

- NY Dk. b or br 5YO g , (Jump Start - Avril a Portugal, D'Accord)

<u>Date</u>	<u>Trk</u>	<u>Surf</u>	<u>Dis (F)</u>	<u>Class</u>	<u>Fin</u>	<u>Layoff Days</u>	<u>TS</u>
05/19/10	Bel	D my	6.00	Clm 15000N3L	1	12	23.426
05/07/10	Bel	D fst	8.00	Clm 20000N3L	4	6	30.854
05/01/10	Bel	D fst	6.00	Alw 38000N1X	5	87	27.567
02/03/10	Aqu	D fst	8.00	Clm	1	13	27.497
01/21/10	Aqu	D fst	8.50	Alw 41000N1X	5	12	28.185
01/09/10	Aqu	D fst	8.32	Clm 15000N2L	2	152	27.790
08/10/09	Sar	D fst	9.00	Clm 20000N2L	5	19	28.515
07/22/09	Bel	D gd	8.50	Alw 44000N1X	5	32	28.714
06/20/09	Bel	D my	6.50	Alw 43000N1X	8	42	24.460
05/09/09	Bel	Off gd	8.50	Alw 52800N1X	6		29.954

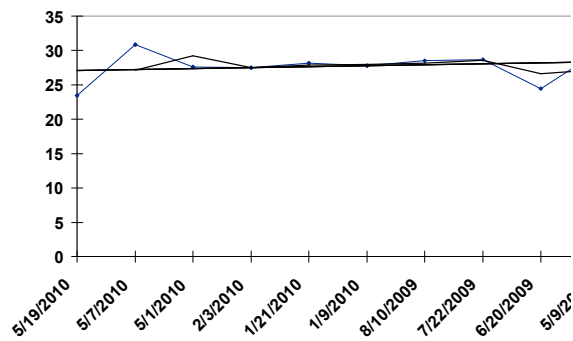

Bel 06/05/10

		<u>TODOS STAT</u> <u>LAST RACE</u>	<u>YOUR CHOICE</u>
6	CAMPTOWN BLUES	29.895	_____
7	I GOT SWAGGER	29.208	_____
4	SEIS DE MAYO	27.577	_____
1	GOLD PROSPECT	26.602	_____
11	ASHLEY'S MISSION	26.464	_____
5	SMOOTH KAHLUA	26.327	_____
3	EDDIE'S POINT	26.299	_____
9	TIMBER CAT	26.054	_____
10	PRINCE CODY	25.546	_____
8	FULL TILT NOOGIE	24.446	_____
2	ADAM BOY	23.574	_____

Bel 06/05/10

	<u>TODOS STAT</u>	<u>YOUR CHOICE</u>
	<u>LAST RACE</u>	
6 PEARL RIVER	30.960	_____
8 KATLYN ANN	27.423	_____
2 TAPALINE	27.400	_____
3 APRILMAYJUNE	25.722	_____
1 SOO'S PURSE	24.663	_____
4 ELIZA GRACE	24.596	_____
7 GRACILIA	22.755	_____

Bel 06/05/10

		<u>TODOS STAT</u> <u>LAST RACE</u>	<u>YOUR CHOICE</u>
7	CHEYENNE NATION	36.673	_____
4	AVENGING SPIRIT	32.491	_____
6	WONDER BEYOND	32.412	_____
12	ENCLOSURE	32.406	_____
2	PIERRE LAPIN	32.310	_____
13	VISION D'AMOUR	32.226	_____
11	DON CAVALLO	32.136	_____
5	OSKAR HVAL	31.371	_____
8	EL PRIMERO	30.208	_____
1	DEVON ROCK	29.824	_____
1	KELLS BLUES	28.258	_____
2	UPPER AFLEET	26.569	_____
3	ULTERIOR MOTIVE	26.525	_____
3	UNPRECEDENTED	25.911	_____
10	PAGAN RULER	23.481	_____

Bel 06/05/10

		<u>TODOS STAT</u> <u>LAST RACE</u>	<u>YOUR CHOICE</u>
7	RICORIATOA	33.423	_____
1	TOP IT	31.551	_____
4	ENDLESS CIRCLE	30.443	_____
6	ZIO TONY	29.676	_____
2	MONTE CARLO	29.557	_____
9	PETECAROL	28.121	_____
8	TAHITIAN WARRIOR	27.335	_____
5	INSIGHTFUL	26.358	_____
3	TRAPPE SHOT	25.588	_____

Bel 06/05/10

		<u>TODOS STAT</u> <u>LAST RACE</u>	<u>YOUR CHOICE</u>
4	YANKEE EMPIRE	36.877	_____
2	MANHATTAN FOX	35.655	_____
8	XODO	35.530	_____
6	CHEROKEE SPEED	34.713	_____
1	SOLVENT	34.625	_____
5	GRESHAM PALACE	33.834	_____
10	STARGLEAM	32.161	_____
9	HOPPSEY	30.615	_____
3	STRONG COMMITMENT	30.391	_____
7	PRETTY BOY FREUD	29.833	_____
11	METULLA	28.877	_____

Bel 06/05/10

	<u>TODOS STAT</u>	<u>YOUR CHOICE</u>
	<u>LAST RACE</u>	
4 THANK U PHILIPPE	30.746	_____
2 REMAND	29.583	_____
5 D' FUNNYBONE	27.372	_____
1 EIGHTYFIVEINAFIFTY	26.764	_____
3 DISCREETLY MINE	24.982	_____

Bel 06/05/10

		<u>TODOS STAT</u> <u>LAST RACE</u>	<u>YOUR CHOICE</u>
1	SPEAK EASY GAL	37.307	_____
5	PROVISO	36.049	_____
3	PHOLA	35.864	_____
4	FANTASIA	34.802	_____
2	MY PRINCESS JESS	34.750	_____
1	CHEROKEE QUEEN	28.174	_____

Bel 06/05/10

		<u>TODOS STAT</u> <u>LAST RACE</u>	<u>YOUR CHOICE</u>
6	FORMIDABLE	36.357	_____
4	STRASBOURG	35.819	_____
3	BRIBON	34.776	_____
2	CUSTOM FOR CARLOS	34.472	_____
7	ELUSIVE WARNING	32.406	_____
5	SNAPSHOT	31.656	_____
1	MORE THAN A REASON	31.608	_____
10	GATO GO WIN	31.346	_____
9	FANTASY FREE	30.871	_____
8	CHECKLIST	25.130	_____

Bel 06/05/10

		<u>TODOS STAT</u> <u>LAST RACE</u>	<u>YOUR CHOICE</u>
5	STREAKER	32.140	_____
1	HOT TRIP	31.987	_____
4	SEEKING THE TITLE	31.674	_____
2	TANDA	31.534	_____
11	INDIAN BURN	31.427	_____
3	DANCES WITH ASHLEY	30.224	_____
6	AMEN HALLELUJAH	28.544	_____
13	CRISP	28.488	_____
10	TIDAL POOL	28.412	_____
9	BUCKLEUPBUTTERCUP	28.360	_____
7	QUIET TEMPER	27.375	_____
8	MUCH REJOICING	27.056	_____
12	CHAMPAGNE D'ORO	26.304	_____

Bel 06/05/10

		<u>TODOS STAT</u> <u>LAST RACE</u>	<u>YOUR CHOICE</u>
1	GIO PONTI	36.856	_____
6	COURT VISION	36.633	_____
2	STRIKE A DEAL	36.219	_____
8	GRAND COUTURIER	36.090	_____
9	JUST AS WELL	36.071	_____
3	PINCKNEY HILL	35.208	_____
5	TAKE THE POINTS	35.071	_____
10	INTERPATATION	35.061	_____
7	JET PROPULSION	33.565	_____
11	EXPANSION	32.942	_____
4	WINCHESTER	31.843	_____

Bel 06/05/10

		<u>TODOS STAT</u> <u>LAST RACE</u>	<u>YOUR CHOICE</u>
7	DROSSELMEYER	33.557	_____
5	FLY DOWN	33.531	_____
3	UPTOWNCHARLYBROWN	32.795	_____
12	INTERACTIF	32.699	_____
10	STAY PUT	32.626	_____
8	GAME ON DUDE	31.994	_____
11	FIRST DUDE	31.619	_____
2	SPANGLED STAR	31.039	_____
9	STATELY VICTOR	28.397	_____
6	ICE BOX	28.285	_____
4	MAKE MUSIC FOR ME	28.192	_____
1	DAVE IN DIXIE	26.001	_____

Bel 06/05/10

		<u>TODOS STAT</u> <u>LAST RACE</u>	<u>YOUR CHOICE</u>
1	LT. JOHN	35.001	_____
2	ECRU EGRET	34.499	_____
6	EMPTY HANDED	33.625	_____
3	REMITTANCE	33.362	_____
10	J L BERNSTEIN	32.675	_____
2	SEÑOR ENRICO	32.434	_____
8	BRAD'S MY HERO	31.392	_____
4	MEDJOOOL	31.354	_____
1	BUDGET	31.312	_____
7	CORONATION DAY	30.996	_____
9	EXTON	30.911	_____
12	EAGLE STRIKE	30.279	_____
11	SPARTAN KING	29.997	_____
5	BOLD VINDICATION	28.369	_____

Bel 06/05/10

		<u>TODOS STAT</u> <u>LAST RACE</u>	<u>YOUR CHOICE</u>
2	MUSTANG ISLAND	31.652	_____
1	EZZY	31.601	_____
6	RAPIDE ONE	30.436	_____
11	SIR DUNSTAN	29.431	_____
9	L. C. BULGARI	29.373	_____
13	SMOKIN CONRAD	29.250	_____
12	GLOBEMASTER	29.114	_____
8	QUICK MONEY	27.804	_____
4	CHERNOBYL'S HERO	27.213	_____
10	CONFLICTED	25.857	_____
5	READING GROUP	23.985	_____
14	COALTOWN LEGEND	23.426	_____
3	FRANKLIN DELANO	22.519	_____
7	BRENDAN'S WARRIOR	22.428	_____